Tonight: A few clouds
Saturday: Mostly sunny

Victoria Times

Payoff puzzle
This week's prize $1100

97th YEAR, No. 34 * * VICTORIA, BRITISH COLUMBIA, FRIDAY, JULY 18, 1980 25 CENTS DAILY; 30 CENTS SATURDAY

Double-digit inflation back

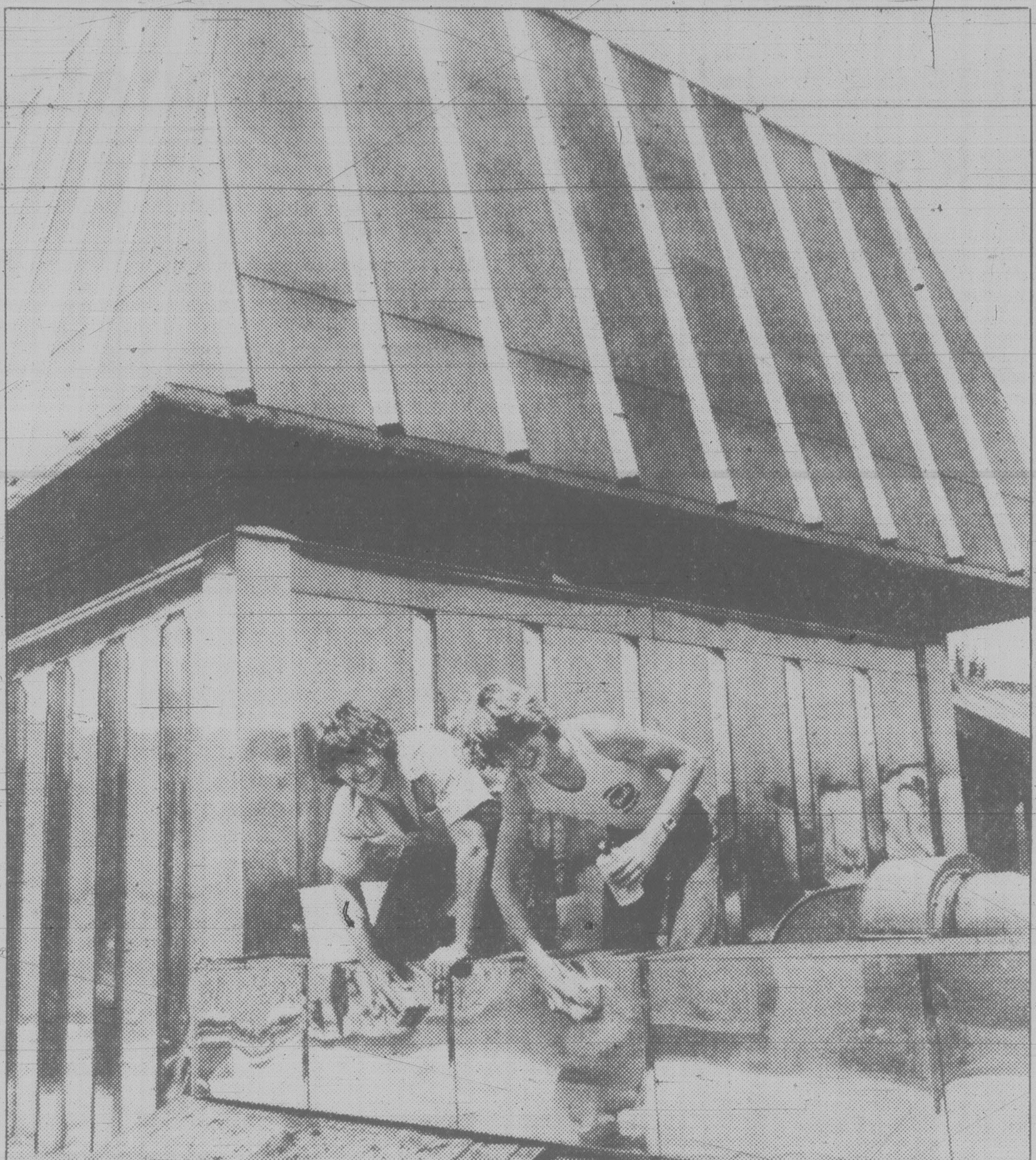

POLISHING THEIR TECHNIQUE are students Lance Jesson (left) and Greg Davel who are restoring the copper roof of Paul's Restaurant on Douglas to its former gleam. The unusual summer job was obtained through the Canada Employment Centre student office where the supply of workers continues to exceed the number of job openings by a country mile. (Bill Halkett photo)

10.1% rate highest since '75

OTTAWA (CP) — Canada has returned to double-digit inflation for the first time since 1975.

Statistics Canada reported today that the consumer price index increased 1.1 per cent in June from a month earlier, causing a sharp rise in the yearly average to 10.1 per cent.

The yearly average is the worst since November, 1975, just after price and incomes controls were brought in to combat double-digit inflation.

Higher food, housing and transportation costs were the major factors in pushing up the June index, with food prices up 2.2 per cent compared with an increase of only 0.9 per cent a month earlier.

The index was 209.9 in June, up from 207.6 in May. The index, a commonly-used measure of inflation, shows that the same basket of goods purchased for $100 in 1971 cost consumers $209.90 in June.

With that example, the purchasing power of the consumer's dollar was unchanged in June at 48 cents, down from $1.00 in 1971.

With the exception of housing and recreation, which on a yearly basis rose by eight per cent and 9.3 per cent respectively, all other components in the index show increases of more than 10 per cent with transportation the highest at 13.2 per cent.

Higher prices for sugar, fresh fruit and vegetables, some meat and poultry cuts contributed to the 2.7 per cent increase in the food at home index in June from a month earlier. Meanwhile the index for food away from home increased less sharply at 0.6 per cent.

The worsening price trend occurs at a time when food prices especially can be expected to ease once fresh fruits and vegetables produced in Canada are available. Moreover, oil prices will rise once Ottawa and Alberta agree to higher prices and, as a result, double-digit inflation has been forecast by many economists for 1981.

Meanwhile, there was more bad economic news from south of the border.

The U.S. gross national product, a basic measure of the country's economic health, declined by a thumping 9.1 per cent during the second quarter of this year, the commerce department reported today.

The April-June contraction tied the previous record since the Second World War, a 9.1 per cent drop in the first quarter of 1975, during the worst recession since the Great Depression of the 1930s. Quarterly figures have been kept only since 1947.

The figures confirmed what administration officials have been saying — that the recession has turned out to be much steeper than forecasted several months ago.

Ironically, the report came at the end of a week during which the first clear signs began to appear that the housing industry and possibly the automobile industry may be starting to revive.

Construction starts on new homes had jumped 30 per cent in June, indicating recovery had begun in one of the areas hardest hit by the recession.

The slide in output was widespread, hitting producers of both consumer-ready goods and materials used for finished items.

The decline in real gross national product for the second three months of 1980 followed a rise of 1.2 per cent in the first three months of the year.

Earlier this week President Jimmy Carter's chief economic adviser, Charles Schultze, told a group of economists he believes the worst of the recession is over.

Pipe decision elates industry, NDP angered

Times News Services

Business, industry and the North were elated by the Liberal government's approval in principle Thursday of construction of the southern Canadian portions of the Alaska Highway natural gas pipeline.

But the New Democratic Party threatened to delay the recess of Parliament today in protest, and in British Columbia there were rumblings of discontent.

The approval was given despite the government's acknowledgement it is taking a calculated risk that the rest of the project won't fall through.

The government failed to get the kind of iron-clad assurance it had earlier been demanding that financing of the whole $22 billion project be guaranteed, but received a last-minute letter from U.S. President Jimmy Carter saying:

"I will take appropriate action directed at meeting the objective of completing the project by the end of 1985."

In making the announcement in the Senate and Commons respectively, Sen. Bud Olson (responsible for the pipeline) and Energy Minister Marc Lalonde said they were satified the United States was committed to completing the $23 billion pipeline.

Construction is to begin within a month.

Lalonde was ridiculed by Conservative spokesman Erik Nielsen — for failing to obtain the fail-safe guarantees he had said were necessary last December, and by New Democratic spokesman Ian Waddell — who predicted the rest of the pipeline will never be built, leaving only the southern portion to drain Canada's energy reserves to the U.S.

Petroleum industry spokesmen said jobs, a healthier national economy and greater energy self-reliance will spring from the decision, which means Canadian gas will likely be shipped to U.S. markets by early next year in advance of completion of the entire multi-billion dollar project.

In B.C., Dave Barrett, NDP Opposition Leader, said the pipeline is a terrible mistake which leaves B.C. possibly threatened by Alberta's access to markets "which naturally should be ours."

B.C. Energy Minister Bob McClelland said the province will have to redouble its effort to keep its U.S. natural gas customers.

In Alberta, the decision was greeted with mixed feelings by opposition politicians.

Social Credit Leader Bob Clark said the move should spur exploration in Alberta while Liberal Leader Nick Taylor and New Democrat Leader Grant Notley expressed concerns about future natural gas supplies.

Provincial Energy Minister Merv Leitch refused to comment on the announcement.

Lalonde and Olson said the southern "pre-build" section of the pipeline alone could generate national economic benefits of $4.5 billion, mostly through the sale to the U.S. of gas the National Energy Board has declared surplus, but also through provision of 30,000 jobs annually over the next five years.

The completed project,

See PIPE page 20

ON THE INSIDE

Bring back the Maggie!

Victoria city council voted 5-2 Thursday to encourage the provincial government to restore the Princess Marguerite on the Victoria-Seattle run. Page 19.

Smuggling crackdown

Rare animals are trapped and slaughtered for collectors and folk remedies. But it's against international law, and the RCMP is cracking down. Page 21.

The backpacker's pick

Canada's parks were just green blobs on the map to Elliott Katz — until he went backpacking. After writing a book on the topic, our West Coast Trail is still his pick. Page 29.

Earlier pensions proposed

The government should consider changing the Canada Pension Plan so employees can collect benefits before age 65, say a series of studies released Thursday. Page 48.

INDEX

Births	34	Entertainment	11-13
Capital Scene	30	Finance	8, 9
Classified	34-46	Gardening	47
Comics	18	Horoscope	30
Crossword	47	Lifestyles	29-32
Deaths	46	Sports	22-26

Dollar exchange

The U.S. dollar at banks this morning brought $1.14 Canadian, according to the Greater Victoria Information Centre.

Payoff puzzle on page 16

Fake reporters flub Bakhtiar slaying try

Times News Services

PARIS — An assassination team posing as reporters tried to kill former Iranian Prime Minister Shahpour Bakhtiar today, but he escaped harm as police shot it out with the gunmen outside his front door. Two persons were killed and several others wounded.

In Iran, Tehran Radio broadcast a statement by a group calling itself the Guards of Islam Group, saying the group had condemned Bakhtiar, "this germ of corruption," to death, and promised fuller details later about the attack on the shah's last prime minister.

"They started shooting as soon as the door was ajar," said Bakhtiar, who had been eating breakfast in the kitchen of his third-floor apartment.

The two dead were a 25-year-old policeman on duty outside Bakhtiar's apartment and a woman, 45, from a neighboring apartment, apparently shot as she stepped into the hallway. She died en route to a hospital.

An Interior Ministry spokesman at first identified three gunmen taken into custody as Iranian. But he said later that one carried a Syrian passport, the second apparently was Lebanese by birth, and no identity had been established for the third.

In other developments related to the Iranian crisis:

— An Egyptian newspaper reported today that the former shah of Iran's condition has deteriorated "seriously" and he was in a coma for three hours, but medical sources denied the story.

— The Vatican was seriously considering closing its missionary schools in Iran despite assurances from Iranian President Abolhassan Bani-Sadr that harassment by Revolutionary Guards will stop.

C(yl)inderella story at GM?

DETROIT (AP) — General Motors plans to introduce a Cadillac this fall that will include a new V-8 engine that will run on four or eight cylinders or any number in between, the U.S. government says.

GM has refused to confirm such reports, although such an engine, also said to be under development by Ford, has been reported in the trade press.

According to trade reports, the engine would use electronic controls to disconnect up to four cylinders when they are not needed.

Gasoline engines are most efficient under full load, and since most driving is under light loads, fuel is wasted much of the time by running all eight cylinders.

Disabling some cylinders permits those remaining to work under a load closer to capacity.

Under heavy acceleration, hill climbing or towing the other cylinders would begin working.

The Environmental Protection Agency on Thursday reinforced the trade reports of the engine when it said it would not waive the 1981 standards for carbon monoxide pollution for the engine.

Police gird for windup of festival

VANCOUVER (CP) — Police have cancelled leave for some officers and others are being placed on standby in a concentrated effort to maintain order during the final two days of Sea Festival activities.

"It's not a blanket cancellation of leave," a police spokesman said, "but we do intend to have a good number of uniformed police at the various events in an effort to prevent trouble before it starts."

Meanwhile, Thursday was a reasonably quiet night for police although some late revellers celebrated on city beaches.

A police spokesman said 25 persons were picked up for drinking in a public place and later released without charge; seven others were removed from English Bay for a breach of the peace and one was charged with creating a disturbance.

Early Sunday, nine police officers and a fire captain were injured in a disturbance involving about 300 people at English Bay.

Heatwave toll close to 1,000

The Associated Press

The unofficial death toll from a heatwave that is smothering the southern and midwestern United States neared 1,000 today, with close to 700 of the fatalities reported in the last week alone.

There have been 986 deaths in 20 states in the heatwave that began 27 days ago, an unofficial count by The Associated Press shows. Last week at this time, there had been 294 fatalities.

There were no prospects of immediate relief.

The National Weather Service predicted that the searing heat will continue at least through the beginning of next week. Temperatures of near 40 degrees were reported in many areas Thursday, with Hutchinson, Kan., among the hottest at 44. The thermometer at the Dallas-Fort Worth Airport hit 38 for the 25th consecutive day.

In Georgia, Gov. George Busbee declared a state of emergency Thursday, saying the state's farmers face disaster if the heatwave continues. Emergencies have also been declared in Alabama and Missouri.

The U.S. agriculture department said a variety of crops, including cotton, sorghum and soybeans, have suffered in the heat belt. Millions of chickens have died.

Stores eye beer rationing

Beer supplies had almost dried up in Victoria this morning and stores were considering spot rationing to protect their stocks.

Beer deliveries were scheduled today but not all stores were to get supplies.

And any store getting beer was almost guaranteed of selling it all before closing.

The Liquor Distribution Branch in Vancouver said there would be no province-wide rationing unless there is a strike or lockout in the dispute between breweries and their employees.

"The question of rationing will be left up to individual store managers reacting to local conditions," information officer Joyce Courtney said.

"The supply of beer is low and I expect some stores will have to ration their stocks.

"If emotions run high and people begin buying in very large quantities, managers will have to bring in rationing to be fair to their customers."

She said deliveries were made Thursday and more were planned today but the demand far exceeds supply.

In Victoria, the Shelbourne store was out of Canadian beer and had only a few U.S. cases when the store opened this morning.

The store has invoked a type of rationing, limiting customers to as many cases as they can carry.

The McKenzie branch was also out of Canadian beer.

A truckload had been received Thursday but all 4,000 cases went by closing.

There is no rationing yet, although customers cannot buy in unusually large volumes. A shopping cart is allowed for loading beer purchases.

At the big Foul Bay liquor store there were only 100 cases of Canadian beer on hand when the store opened.

The staff reported it could sell all the beer it received today, no matter how large the shipment.

Hot weather and the reports about a possible strike were encouraging the sales.

The store has not tried rationing because of the difficulty of enforcing it.

"If you limit them to two cases, they go out and come in again five times," a staff member said. "People start to look very familiar. It's difficult to control something like that."

The Esquimalt liquor store has not yet invoked rationing but it may do so next week.

The store had only 100 cases of Canadian beer this morning but was hoping for a delivery during the day.

Talks between 1,500 workers and three breweries have been stalemated.

Each side is waiting for the other side to make a move.

The breweries, Labatt's, Molson and Carling O'Keefe have served lockout notice.

The Victoria employees of Labatt's have voted in favor of strike action. Balloting has not been conducted by union members at the other breweries.

Verdict upheld in Esquimalt court martial

OTTAWA (CP) — The Supreme Court of Canada upheld by a 5-to-4 margin the court martial conviction of Pte. Robert Cameron McKay for trafficking in marijuana.

McKay had appealed his 1977 conviction in Esquimalt, saying the court martial violated the Canadian Bill of Rights which guaranteed him an independent and impartial trial.

Mr. Justice Roland Ritchie said that argument "was difficult to sustain" because if McKay thought his rights had been violated, he could have his case reviewed by a panel of federally-appointed judges who are not members of the armed forces.

And Ritchie upheld the validity of court martials under the National Defence Act.

"In my view . . . a separate code of discipline administered within the services is an essential ingredient of service life," he said.

But Chief Justice Bora Laskin disagreed with the decision of his colleagues.

Laskin said the Act subjected members of the armed forces to a different and more onerous liability for breaching ordinary law as applicable to other persons in Canada.

Charges against McKay were laid by his commanding officer, the court martial was ordered by a senior commander and a member of the armed forces was chosen to preside over it.

McKay, tried under the Narcotic Control Act, was "in the hands of his military superiors in respect of the charges, the prosecution and the tribunal by which he was tried," Laskin said.

The accused has a fundamental right "to be tried before a court of justice, separate from the prosecution and free from any suspicion of influence or of dependency on others."

But Ritchie argued that the senior officer who presided over the court martial was familiar with military law and a more suitable candidate than a civilian judge.

"And there is no evidence whatever in the record of the trial to suggest that the president (judge) acted in anything but an independent or impartial manner," Ritchie wrote.

Bad note as police pick lock

VANCOUVER (CP) — Betty Taylor called police when she found the music turned down and the lights on in her restaurant early Thursday.

She said police told her they had received a complaint about loud music in her restaurant, which was closed for the night, so they picked the lock and turned down the music.

Ms. Taylor leaves the music on at night to deter burglars and could hear it from her suite above the restaurant when she heard banging on the door downstairs.

Shortly after, the music mysteriously ceased.

She investigated and, fearing an intruder, called police.

Two officers arrived 10 minutes later. "I told them somebody had been here. They said it was them. I asked how they got in and an officer in plainclothes showed me a lock-picking tool."

A police department spokesman said the department's internal investigation squad is looking into the matter.

Under Vancouver's new noise bylaw, only one complaint is needed for police to act.

Nuclear dump sites off B.C.

SEATTLE (AP) — Nuclear waste was dumped in at least four ocean sites off the coasts of Washington state and British Columbia between 1946 and 1965, an Environmental Protection Agency investigation shows.

Disclosure of the sites, which received small amounts of radioactive waste, provides the first evidence of nuclear waste dumping in Pacific Northwest waters.

Robert Dyer, ocean programs co-ordinator for the EPA, discovered the Northwest dump sites while conducting a congressionally ordered investigation of nuclear dumping in the ocean.

Dyer's investigation shows:

—The University of B.C. dumped radioactive wastes into 1,000 fathoms of water off the B.C. coast in 1950;

—The Pacific Naval Laboratory of Esquimalt packaged its nuclear wastes in concrete blocks and dropped them into 6,000 fathoms of water off the B.C. coast;

—The University of Washington dumped radioactive trace isotope experiments off the coast of Washington.

—The old U.S. Atomic Energy Commission used ships to dump wastes, probably from the Naval Radiological Defence Laboratory, into an area 460 to 640 kilometres off the B.C. coast.

Old AEC records fail to account for a little more than 12,000 barrels of atomic wastes which were thrown in the ocean. At least some of those wastes apparently were dumped in the sites found by Dyer.

So far, EPA investigations have not uncovered any environmental damage from the ocean dumping of nuclear wastes.

Compared with the huge amounts of nuclear wastes dumped near the Farallon Islands, just off San Francisco, and in Atlantic Ocean dumps off the coast of Maryland, Dyer said the Northwest Pacific dump sites received little waste.

He said no wastes from the Hanford nuclear reservation were dumped in the ocean.

'Near-misses' steps taken

Steps have been taken to correct "operational irregularities" that contributed to two recent near-misses at Victoria and Vancouver airports.

Stephen Rybak, a spokesman for Transport Canada, said Thursday the details of an inquiry held last week in Vancouver have been considered in Ottawa but no details of the incidents or departmental recommendations will be made public.

He would only say "appropriate measures have been taken to maintain the integrity of the system."

He said in air traffic jargon the incidents wouldn't be called "near-misses" because none of the four planes involved had to take evasive action.

The lack of radar at Patricia Bay didn't appear to be a factor, he said.

Radar is included in Transport Canada's plans for the airport and will be considered by Treasury Board this fall, he said, but it will be two years from that time, at the earliest, before it could be installed.

Rybak said the department is forecasting installation around 1983 or 1984.

The incident at Patricia Bay occurred when an inbound Boeing 737 came within 60 to 125 metres of a departing twin-engine Beechcraft.

The other incident was a short distance from Vancouver International Airport, one day after the Victoria near-miss when a DC-8 and a Boeing 737 came too close.

It had been suggested that incident might have been at least partly caused by a shortage of air traffic controllers in the tower.

Fire stumps probers

An investigation into last Friday's $1.5 million fire at Yates and Broad has been all but completed and fire inspectors are still stymied as to the cause.

Deputy fire chief Mike Heppell said today the disposition of the case will be — "cause unknown" — until, if ever, new information comes to light.

He said inspectors have determined the fire, which broke out in the Continental Men's Hair Salon, started about 10 feet away from a washroom and not in the washroom as first believed.

He said the fire burned for at least an hour and perhaps longer before it was discovered by a passer-by shortly before 1 a.m.

Flames broke into a false ceiling and quickly spread throughout the two-storey office building. Extensive damage was done to six other businesses including Harboard Insurance which managed the heritage building for the owners, the Cameron Estate.

Heppell said several possibilities exist as to the cause, but most have been ruled out.

The city electrical inspector was unable to find any sign of wiring problems or electrical failure.

There were no incendiary materials found and no indication of a break-in, thus reducing the liklihood of arson.

Careless smoking is also unlikely. The last person out of the barber shop left at about 9 p.m. — three hours before the fire is believed to have started — and he was a non-smoker.

Heppell noted there were some electrical appliances such as hairdriers, curlers, shampoo heaters and clippers, in the area where the fire started.

Tourist alert

VANCOUVER (CP) — The following people are asked to contact the nearest detachment of the RCMP for urgent personal messages:

Martin Aperloo, Wynndel, B.C.; Jim and Sherry Gray, Grande Prairie, Alta.; Lewis Greco, Golden; Joe Koch, Vegreville, Alta.; Jim and Doris Murphy, Blenheim, Ont.; J. Newlands, Picton, Ont.; Emmot Parcher, Sutherland, Ore.; Harvey Arnold Stephens, Minot, N.D.; Bob and Joyce Tanner, Kelowna; James Edward Weaver, Peace River, Alta.

LOOKING FOR VALUE? YOU'VE FOUND IT!

- OSBURN FIREPLACE INSERTS AND WOODSTOVES are an economical way to heat your home.
- All Osburn products carry a 5-year warranty and 14-day money-back guarantee.
- Popular glass doors available on most models.
- All units manufactured in Victoria.

QUALITY! LOW PRICE!

ROYAL OAK STOVE SHOP
ROYAL OAK SHOPPING MALL
4452 WEST SAANICH ROAD
479-7511

Quadra St. Royal Oak Dr. Sidney Victoria W. Saanich ROYAL OAK MALL

the weather

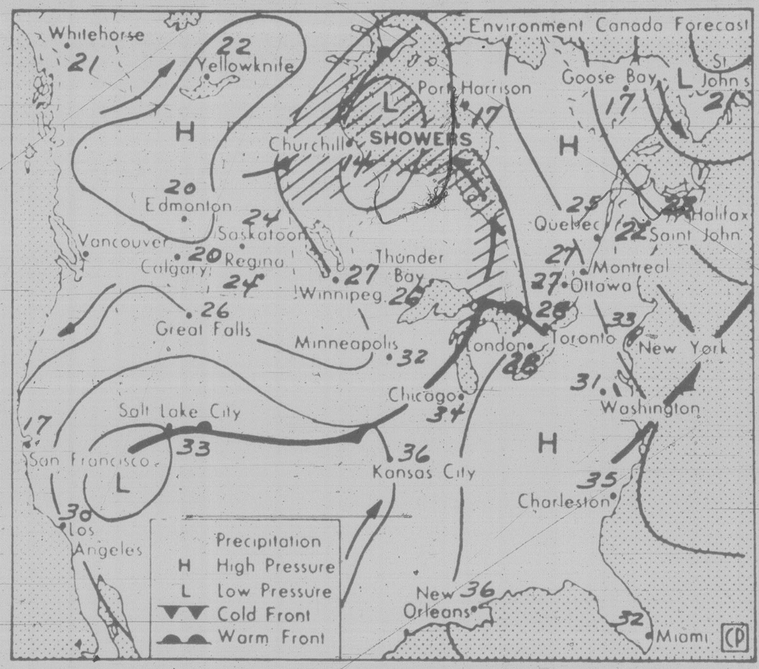

Map valid noon Saturday

A northwesterly flow of cool air continues over the province. Minor weather disturbances continue to move over the regions from the Pacific resulting in varying amounts of cloud and rain or rainshower activity. Temperatures will remain generally cool.

ENVIRONMENT CANADA WEATHER OFFICE 10 A.M. FORECASTS

Valid until midnight Saturday

Greater Victoria: Today and Saturday, sunny with cloudy periods. Highs both days near 20. Lows tonight 10 to 12.

Greater Vancouver, Lower Mainland, East Vancouver Island: Today and Saturday, sunny with cloudy periods. Highs both days 20 to 24. Lows tonight 10 to 13.

North and West Vancouver Island: Today and Saturday, cloudy with sunny periods. A few areas of drizzle. Highs both days 15 to 20. Lows tonight about 10.

CROSS-CANADA WEATHER PICTURE

Alberta: Sunny in the south. Cloudy with isolated showers or thunderstorms in the north. Highs 18 to 22.

Sasaktchewan: Variable cloudiness. A few showers or thunderstorms in the north. Highs 19 to 24.

Manitoba: Showers or thunderstorms. Highs 20 to 25.

Ontario: Mainly sunny in southern and central regions. Highs 24 to 28. Increasing cloudiness in the north with showers or thunderstorms. Highs near 25.

Quebec: Sunny with cloudy periods in the south. Highs 25 to 28. Mainly sunny in the north. Highs 20 to 24 except 15 to 18 near Hudson Bay.

Maritimes: Mostly cloudy. Highs near 25.

Newfoundland: Cloudy with a few showers. Fog along the south and east coasts. Highs 15 to 20 except near 11 along the coast.

TEMPERATURES

Yesterday

	Max.	Min.	Prcp.
Victoria	18	10	—
Normal	21	11	—
One Year Ago			
Victoria	24	15	—
Across Canada			
Prince Rupert	17	9	2.0
Prince George	20	9	6.2
Port Hardy	18	9	—
Terrace	18	10	3.2
Comox	22	12	—
Vancouver	21	12	—
Kamloops	26	14	—
Cranbrook	23	8	—
Williams Lake	19	10	0.2
Fort Nelson	17	10	0.4
Peace River	14	9	0.9
Edmonton	17	7	0.4
Calgary	18	11	0.2
Lethbridge	22	10	1.2
Medicine Hat	23	11	0.3
N. Battleford	23	11	—
Saskatoon	22	10	—
Swift Current	19	10	0.8
Prince Albert	23	12	trace
Moose Jaw	25	11	—
Yorkton	25	12	—
Brandon	25	12	—
Winnipeg	28	17	1.0
The Pas	24	10	—
Kenora	26	17	0.8
Thunder Bay	26	14	—
Toronto	27	16	—
Ottawa	24	16	0.8
Montreal	22	15	13.2
Quebec	20	12	—
Halifax	19	12	2.4
Charlottetown	22	15	48.7
Fredericton	22	15	5.5
St. John's	19	12	1.8
Whitehorse	19	8	—
Yellowknife	19	10	—
Inuvik	17	4	—
United States			
Seattle	23	13	—
Spokane	27	12	—
Portland	26	16	—
San Francisco	22	13	—
Los Angeles	24	16	—
Las Vegas	43	28	—
Phoenix	44	31	—
New York	32	24	0.5
Miami	29	22	—

World Temperatures

Athens [illegible]; Bahrain 41, [illegible]; Bangkok 34, 28; Beirut 29, 24; Belgrade 21, 17; Berlin 16, 11; Bogota 19, 7; Brussels 18, 8; Buenos Aires 17, 5; Cairo 36, 22; Caracas 29, 19; Copenhagen 15, 11; Dublin 18, 10; Frankfurt 18, 12; Geneva 22, 9; Helsinki 21, 15; Hong Kong 30, 27; Honolulu 31, 25; Jakarta 33, 24; Jerusalem 31, 19; Johannesburg 14, 4; Kiev 24, 14; Kuala Lumpur 32, 23; Lima 18, 15; Lisbon 34, 18; London 18, 14; Madrid 27, 12; Manila 32, 23; Mexico City 25, 13; Moscow 21, 15; New Delhi 32, 25; Nicosia 39, 21; Oslo 22, 11; Paris 21, 14; Perth 18, 8; Rio 28, 13; Rome 29, 19; Sao Paulo 24, 11; Seoul 23, 20; Singapore 28, 23; Stockholm 15, 13; Sydney 19, 8; Taipei 34, 26; Tel Aviv 30, 23; Tokyo 21, 18; Vienna 21, 14.

CITY'S WEATHER RECORD

Sunshine July	156.4 hrs.
Last July	144.4 hrs.
Normal (30 yrs.)	177.4 hrs.
Sunshine, 1980	1066.5 hrs.
Last year	1378.5 hrs.
Norm (30 Yrs.)	1254.6 hrs.
Precip. July	11.4 mm
Last July	13.7 mm
Normal (30 yrs.)	8.0 mm
Precip., 1980	312.8 mm
Last year	181.1 mm
Normal (30 yrs.)	320.5 mm

Sunrise, Sunset Saturday
(Pacific Daylight Time)
Sunrise 5:32 Set 21.07

Moonrise, Moonset Saturday
(Pacific Daylight Time)
Moonrise 13:15 Set 00:44

TIDES AT VICTORIA
(Tides listed are Pacific Standard Time)

	Time H M	Ht Ft.	Time H M	Ht Ft.	Time H M	Ht Ft.	Time H M	Ht Ft.
18	0330	6.1	0545	6.3	1225	4.1	2040	8.1
19	0400	5.5	0700	5.8	1250	4.8	2040	8.1
20	0455	4.8	1100	5.7	1250	5.5	2105	8.2
21	0525	4.2	1200	6.1	1500	6.4	2125	8.4
22	0545	3.6	1300	6.5	1545	6.9	2150	8.5

TIDES AT SOOKE

	Time H M	Ht Ft.	Time H M	Ht Ft.	Time H M	Ht Ft.	Time H M	Ht Ft.
18	0010	6.6	0420	7.4	1150	4.3	1855	8.5
19	0125	6.2	0545	6.8	1210	5.1	1920	8.6
20	0230	5.7	0720	6.3	1205	5.7	1950	8.8
21	0355	5.1	0925	6.2	1300	6.1	2015	9.0
22	0445	4.4	1045	[illegible]	1355	7.0	2045	9.2

TIDES AT FULFORD HARBOUR

	Time H M	Ht Ft.	Time H M	Ht Ft.	Time H M	Ht Ft.	Time H M	Ht Ft.
18	[illegible]	6.6	[illegible]	7.6	1415	5.1	2150	10.7
19	[illegible]	[illegible]	1000	7.4	1450	6.1	2215	10.5
20	[illegible]	5.2	1205	7.6	1550	7.3	2245	10.3
21	0615	4.5	1415	[illegible]	1700	[illegible]	[illegible]	10.1
22	0705	3.8	1520	[illegible]	1820	[illegible]	2345	10.0

Sears

Clearance Centre

Shop Saturday
9:00 a.m.-5:00 p.m.
Personal Shopping

Truck-Load Sale of Summer Furniture

Save $30
lounger with 4'' mattress

59.99
Reg. $89.99

Comfortable cot lounge in 'Lido' pattern. 4" reversible mattress. Lounge fully reclines. 80 only. (#91444).

Save $5
Patio chair 19.99
'Lido' pattern matches above. 200 only (#94445)
Reg. $24.99

Save $6
Sling chair 13.99
In popular 'Florida' pattern. 200 only. (#94454).
Reg. $19.99

Charge it on your All Purpose Account

Extra Salespeople to help you with your purchase

Sorry no delivery or holds on these items

Sears Clearance Centre 765 Vanalman . . . Just off the Pat Bay Hwy.

Huge legal bill to be probed

Attorney-General Allan Williams has asked the federal minister of Indian affairs to examine a Fort Nelson lawyer's reported $5-million legal bill for negotiating a natural gas revenue-sharing agreement between the provincial government and the Fort Nelson Indian Band.

Williams told the legislature Thursday he didn't know how much money Andrew Schuck was to be paid until he read newspaper reports earlier this week in which band chief George Dehn complained about size of the bill.

The government and the band signed an agreement in January to share equally revenue from natural gas fields beneath band land in northeastern B.C. The band expects a windfall of about $100 million.

Coal port blackmail: Perrault

VANCOUVER (CP) — The B.C. government is using political blackmail on the federal government by delaying expansion of the Roberts Bank coal port with a demand for a $20-million land payment, Senator Ray Perrault said Thursday.

Perrault, the B.C. representative in Prime Minister Pierre Trudeau's cabinet, said the demand could delay dredging that should begin immediately if construction is to start in the fall of 1981.

"British Columbia tried to hinge the whole northeast coal deal on the federal government recognizing the province's claim to $20 million," Perrault said in a telephone interview from Ottawa. "Political blackmail should not be used to delay this industrial development.

"Blackmail may be too rough a word. I think people can draw their own conclusions from the record."

Meanwhile, B.C. Industry Minister Don Phillips said he had not heard Perrault's allegations and he refused comment.

Although the northeast coal proposal would involve a separate port at Prince Rupert on the north coast, the province requested and Ottawa agreed that the two projects be linked for negotiating purposes, Perrault said.

The northeast coal project would open new mines south of Chetwynd, while Roberts Bank south of Vancouver services existing mines in the southeast.

"A major point agreed to was that, pending the resolution of the ownership issue of Georgia Strait inland waters — which includes Roberts Banks — British Columbia would facilitate the expansion of Roberts Bank and would take no action to assert land ownership rights," Perrault said.

The B.C. Court of Appeal has ruled that the inland waters are provincial. That decision has been appealed to the Supreme Court of Canada.

"It was agreed that should the courts recognize provincial ownership, the province would transfer the (Roberts Bank) land to federal jurisdiction," Perrault said.

The $20-million figure was B.C.'s valuation on the land and water lots at Roberts Bank, even though it is not settled whether the province rightfully owns the property, he said.

The linkage of the Roberts Bank and northeast coal developments led to some unusual behavior on the part of provincial negotiators, the senator said.

"In the final hours of the last negotiating session in Ottawa (on northeast coal) when the doors were to be locked until a deal was made, British Columbia suggested that Ottawa hand over a cheque for $20 million," Perrault said.

Any payment made on Roberts Bank in advance of a court determination of ownership could be interpreted as an admission on the merits of the case, he said.

Malahat patrol vehicle wanted

The Malahat Safety Patrol Association has asked for provincial government help in getting a proper patrol vehicle.

In a letter to Highways Minister Alex Fraser, association spokesman James Cooper says such a vehicle is needed to properly identify the volunteer patrol service.

"Also, a proper vehicle will reduce the hazard and confusion that has resulted in the past from members using their own autos on patrol at the scene of an accident or other disaster," he says.

"It will also enable the other services to identify us and our location when we are giving aid."

The patrol association is a non-profit group operating between Goldstream and Mill Bay during the summer on Fridays from 6 p.m. to 2 a.m. and from 2 p.m. to 10 p.m. on Sundays.

Cooper says the association plans to extend the service through the winter.

Whelan would have wowed 'em

Allan Fotheringham

DETROIT — One should take solace, I guess, in the verities of life, the unchanging glue that keeps a society stable.

While Billy Carter turns Arab and Linda Lovelace becomes a born-again Christian, Republican oratory remains forever the same — redolent of corn, the bullhorn and mindless cliches that would make Paul Martin weep.

A shy Canadian acting as a voyeur at another country's love-feast is hesitant to criticize, but the level of speechifying at this "historic" convention is such as to make one lust for a quick dose of Question Period.

The level of content is stupefying. The language is banal to the point of Dick-and-Jane paint-by-numbers. The wit is non-existent. The pitch is stentorian.

One does not have to be chauvinist to suggest that, given this demonstration of the 100 finest lungs in the party that seems certain going to take over the leadership of the White House, Don Jamieson would stand out as a Churchill.

Pierre Trudeau in his more inspired moments would mesmerize this mob and Tommy Douglas would set the Joe Louis Arena so aflame they would have to bring in the fire extinguishers.

It is difficult, granted, to command the complete attention of a once-every-four-years zoo, where half the dentists and tire-dealers present wouldn't recognize an adjective from an aardvark, in a barn where a good number of the 16,000 present are more interested in pursuing Dan Rather for an autograph, but the aim of these orators is so low as to hit you in the shin.

There is a clear line of succession here, from William Jennings Bryan and the pulpit-smashers on down through Oral Roberts and Spiro Agnew, that epitome of the B-B brain in full roar, that rattles the microphones and sets atingle the junk jewelry drooping from the earlobes of the matrons from Arkansas.

There is only one pitch, like a chain-saw, and one lady delegate from Pennsylvania, who was described accurately in one of the local sheets as having the voice of a vacuum cleaner, bashed the Commies with such vigor that several members of the press had to retire so as to have their inner ears revulcanized.

On Tuesday night, we sat through 24 seperate speakers, practically half of whom wanted to be chosen as the vice-presidential lamb and all of whom apparently had interchangeable larynxes, rhyming dictionaries and speech-writers.

The high point was supposed to be Congressman Guy Vander Jagt, a local boy who had the high honor of being selected keynote speaker.

Only the Republicans, who want to put the nation back to work, could manage to have a keynote speaker on the second night of a convention and when Henry Kissinger, the elf from the Black Forest, droned on past midnight they had to schedule the heralded Vander Jagt magic for the third night in prime time.

Vander Jagt, it was confidently predicted, was Reagan's special choice as keynote speaker and his spellbinding oratory would leap him from dark horse territory into the short list for vice-president.

He is a former Congregationalist minister, a trial lawyer, a TV news reader and, as it turned out, combined the more nasty qualities of all three, the folksy smarm of an Elmer Gantry married with the gift for apple pie and piffle.

Within five minutes of this golden-gargled orator, it was noted a senior columnist from a serious Toronto paper was back deep into his reading material, the timpani on the way to his brain untouched.

Vander Jagt, as the scripted others, touched on the compulsory three themes that will occur as often as the ingredients of a Betty Crocker instant mix: God, the Russkies and humble beginnings.

His tearful tale of his father arriving on the docks of Hoboken in wooden shoes was surpassed only by Nevada Senator Paul Laxalt's woeful story of his father starting out as "an itinerant sheep herder." "Yeah," said an adjacent wit, "in downtown Las Vegas."

What is so depressing is that God and the Commies and log cabins and more nukes are so serious to the Republicans that wit has been outlawed. Abe Lincoln would have got the Bronx cheer here if he'd tried any of his one-liners.

When the governor of Minnesota tried to lighten the tedium of our 24-bore wonder by saying, "You've been here so long you haven't heard the Russians have cancelled the Olympics — after the Chinese entered a 15-million-man rifle team," the stunned delegates sat unmoved as if hit by a neutron marshmallow.

Jack Kemp, the former Buffalo Bills quarterback who is further to the right than Reagan but is handicapped in that he has a brain, was the only candidate to attempt something and probably sunk his vice-presidential chance by referring to "Neo-Malthusian theories" and ending his speech with a quote from Solzhenitsyn.

I'm not saying Eugene Whelan would win this convention, but he'd probably be the best speaker.

Acupuncture status aired

The provincial government is holding talks with the medical profession to see if acupuncturists who are not physicians can be certified to practise, Health Minister Rafe Mair told the legislature Thursday.

NDP health critic Dennis Cocke said physicians appear to want to keep the treatment under their own jursidiction.

Meanwhile, Mair said he is considering increasing the maximum annual payment to chiropractors under the health insurance program.

Memo attacked

A provincial ministry of health memo warning about a possible conflict of interest if civil servants participate in community activities has been attacked by the NDP.

Eileen Dailly (Burnaby North) told the legislature the memo is an infringement of rights.

List for propaganda?

The New Democrats say the B.C. government is using civil servants to compile a list of names and addresses of the province's 23,000 teachers so it can distribute partisan information about recent changes to pension legislation.

"A directive was sent out to all clerical staff in the (education) ministry to stop everything else they're doing and prepare a list of public teachers in the province for a political purpose to send a message out to teachers about government changes in pension plans and any other items that are of concern to teachers," Gary Lauk (NDP — Vancouver Centre) told the legislature Thursday.

Normal clerical work in the ministry has come to a virtual standstill while staff concentrate their efforts on typing the mailing list, Lauk said.

Contents of the mailing are so confidential ranking ministry officials have been unaware why their secretaries have been seconded for the typing task.

July 23 and July 30
WINSDAY
tickets good for

July 30
BIG BONUS
PRIZES
OVER 11,000 BONUS CASH PRIZES

THE POSY
EXPRESS BRINGS
YOU . . .
ROSES!
BY THE
BAKER'S
DOZEN
$12.99
13 beautiful
long lasting
roses
City-Wide Delivery Available
Hatley Park FLORIST
2244 SOOKE ROAD
478-8143 478-0833
MEMBER FTD and UNITED
FLORAL SERVICE
Master Charge Visa
Accepted on Phone Orders

TO SMOKE
OR NOT
TO SMOKE.

There's a good chance that you've been giving some serious thought to smoking. The question is, what are you going to do about it? If you've never smoked, or if you've quit smoking, we're not urging you to start.

But if you're a smoker who's not ready to give up the enjoyment you get from smoking, we'd like to call your attention to Vantage.

Vantage is the cigarette for people who may have had second thoughts about smoking and are looking for a way to do something about it.

Vantage cuts down substantially on what you may not want, without cutting out that satisfying tobacco flavour you've come to appreciate.

Now Vantage isn't the only cigarette of its kind you can smoke, but it may well be the only one you'll enjoy.

To put it simply, Vantage still tastes like a cigarette.

Vantage. That is the answer.

VANTAGE
20 CIGARETTES
KING SIZE

Warning: Health and Welfare Canada advises that danger to health increases with amount smoked—avoid inhaling. 11 mg. "tar" 0.8 mg. nicotine

Victoria Times
ESTABLISHED IN 1884
COLIN D. McCULLOUGH, Publisher
GORDON R. BELL, Managing Editor
BARBARA McLINTOCK, Editorial Page Editor
Published by Victoria Times, Canadian Newspapers Company Limited, 2621 Douglas Street, Victoria V8W 2N4 Tel.: 382-3131
FRIDAY, JULY 18, 1980

A short-lived alliance

The joint B.C.-Alberta cabinet meeting last week was designed, at least in part, as a giant public relations exercise to show great western solidarity in opposition to various federal plans and proposals.

At the end of the meeting, B.C. Premier Bill Bennett and Alberta Premier Peter Lougheed stood shoulder to shoulder to announce their united front against federal energy proposals, particularly the possibility of a federal export tax. Joint committees were being formed, they said, to cooperate on problems of energy and transporation.

Just a week after the meeting, the B.C.-Alberta alliance is showing signs of being one of the most short-lived in history.

To begin with, the ministers can no longer even agree on what they discussed at the meeting. A couple of days after it concluded, reports began to circulate that one of the main items on the agenda was the possibility of the provinces taking over control and regulation of western rail lines.

B.C. ministers didn't deny the reports; Alberta ministers did.

Alberta Transport Minister said that control over western railways "is certainly not our position, and it didn't come into any of the discussions we had in Victoria." He added later, however, that railway control had been suggested as an agenda item, but Alberta had not agreed.

Premier Bennett now says simply that Kroeger's statement isn't true, but he won't elaborate.

So much for a joint B.C.-Alberta transportation strategy.

Even more serious is the difference between the two provinces over the construction of the so-called pre-build section of the Alaska natural gas pipeline.

Alberta is all in favor of the project proceeding, and why shouldn't it be? The line would give Alberta easy entry into the American natural gas markets, probably for seven years or more.

B.C. on the other hand, has suddenly discovered that the project could be disastrous to B.C.'s own natural gas exports. The pipeline would allow Alberta to begin to crowd B.C. out of the natural gas export market, sharply reducing provincial revenues.

Thus the spectacle this week of B.C. Energy Minister Bob McClelland pleading with his last week's enemy, federal Energy Minister Marc Lalonde, to thwart his last week's friends from Alberta by rejecting the pre-build proposal.

With alliances like that, who needs emnities?

No place in the bedrooms

"The state has no place in the bedrooms of the nation," Prime Minister Trudeau stated more than a decade ago.

That attitude has become standard across the country in the past 10 years, but it has apparently not yet reached the B.C. Housing Management Commission.

The commission, which manages provincial public housing projects throughout the province, has recently issued an edict prohibiting the rental of its housing units to persons separating from their spouses who cannot provide legal proof of their separation.

Says the commission's policy manual: "The commission cannot be seen to assist in a marriage breakup by the provision of accommodation for one spouse wishing to separate from the other."

The policy would appear to contradict the B.C. Human Rights Code. The code states that "no person shall deny to any person or class of persons the right to occupy as a tenant . . . because of the . . . marital status of that person or class of persons."

Moreover, the dictum would appear to harm most those who most need help from government agencies such as the commission.

What about women trying to escape from a situation in which they are battered or abused? Should they be denied public housing because they do not have a separation agreement?

What about women whose husbands have abandoned them and their children, leaving no forwarding address?

One of the goals of public housing should be to give special help to these sorts of people, people who often have nowhere else to turn, especially in these days of severe housing shortages.

It is not the job of a government commission to make value judgments about marital disputes.

The commission's job is to provide and manage housing for all the citizens of B.C., and it should stick to doing that.

CAROL GOAR

Squeezing value from taxes

OTTAWA — First she said he was charming. Then she said he was one of the most brilliant men she'd ever met. Finally the wife of the high-ranking cabinet minister made her point: "But I hope he doesn't get to be prime minister."

The man in question was Donald Johnston, the 44-year-old Montreal lawyer, who — after less than two years in Parliament — has become one of the most closely-watched players on the Liberal team.

And the speaker was Sharon Gray — wife of Industry Minister Herb Gray — who represents the left wing of the Liberal Party. That group is watching Johnston apprehensively, wondering if the boyish-looking tax expert the prime minister befriended 23 years ago, could be destined to lead the Liberals into a new era of penny-pinching and caution.

Enough work

Johnston brushes aside speculation about his future. He says the cabinet job he has — president of the Treasury Board, which puts him in charge of the federal government's hiring, firing and spending — is big enough to keep any politician busy 18 hours a day.

He also dislikes labels — right-wing, left-wing, spender, saver. "I'm a Liberal, " he says, firmly shutting off the subject.

But no matter what he calls himself, or how his career blossoms in the years ahead, Johnston is already a figure worth watching carefully. Every dollar of the $58 billion the federal government will spend this year has to be approved by Johnston. He supervises a workforce of 300,000 (the number doubles to 600,000 if employees of Crown corporations and arms-length federal agencies are included).

Even with the largest workforce and budget in the country at his command, he doesn't see himself as a manager. He's never run anything bigger than the Montreal law firm he set up in 1967.

"It's a means to an end," he said of his new role.

He is determined to chip away at the long-held public perception that Ottawa is filled with overpaid bureaucrats who offer taxpayers little for their money but bother. And the way to do it, he says, is to give them the most efficient, dedicated work force in the country.

Johnston has been in places where people like the way they're governed. One was Scarsdale, an upper class enclave he once visited during a trip to New York. The other, which he sees regularly, is Westmount, the wealthy tree-lined village in his own Montreal riding.

He acknowledged that both were clusters of moneyed exclusivity, but said it wasn't really the money that made them special. It's the fact that people's taxes were visibly doing what they were supposed to do.

"Suppose," Johnston tossed out, "that people said that about Canada — it may cost money to live there, but what a country!"

Johnston's approach is decidedly different from the one taken by his predecessor Sinclair (the Slasher) Stevens.

DONALD JOHNSTON
. . . possible Liberal leader

The 53-year-old Tory businessman and solicitor who served as Treasury Board president for nine months in the Clark government, took great delight in catering to public uneasiness about the government's huge bureaucracy.

"It's not my style to stand up trumpeting across the land all the great things I'm going to do," Johnston said. "I prefer quiet, effective action."

If years of Parliamentary experience were all that counted around Pierre Trudeau's cabinet table, Johnston, who was elected in a 1978 by-election, would be little more than a bit player in the Liberal hierarchy.

But the prime minister does not operate that way. He keeps an eye out for ministers who arrive at cabinet every week with their homework done (one reason Marc Lalonde has always impressed Trudeau so much).

Another reason to suspect that Johnston has more clout in cabinet than his years might suggest, lies in his pre-parliamentary career.

"Nobody even thought to question the fact that Don Johnston was one of the most brilliant lawyers in the country," says a former associate. "It was common knowledge."

Less well-known is the fact that he has been Trudeau's personal legal adviser for years, that his first job was in the Montreal law office of Stikeman and Elliot, where John Turner worked and that his former students include such bright young Liberal MPs as Jim Peterson from Willowdale and David Berger from Laurier.

Having connections is useful, Johnston concedes, but working hard is more important. Weekdays, he virtually lives in his office, poring over documents, meeting officials and asking hundreds of questions. He arrives at seven in the morning and the doorman says it's not at all unusual for Johnston to be the last one out of 27-storey building.

"I must say I find it hard to say on top of everything that comes across my desk," Johnston says. "I take a stack of books home every night."

Lose perspective

That doesn't leave as much time as he's like for his wife Heather and his four daughters, in Montreal. His biggest regret is that the girls are growing up while their father's head is buried in briefing books.

A man could get swamped and lose his perspective in the world Johnston inhabits. When that starts to happen, the honorable minister stops behaving like an honorable minister.

He's been known to write limericks on the back of his "President of the Treasury Board" business cards. He searched all over the place for a German Shepherd puppy for his girls. He keeps bees. He treasures evenings with friends who tell him: "Government — who cares?"

But in the morning, he's back in the office at the usual time.

"I think I'm very fortunate," he says. "Very few people have the opportunity to have any impact on the process."

Johnston could have more. He probably will.

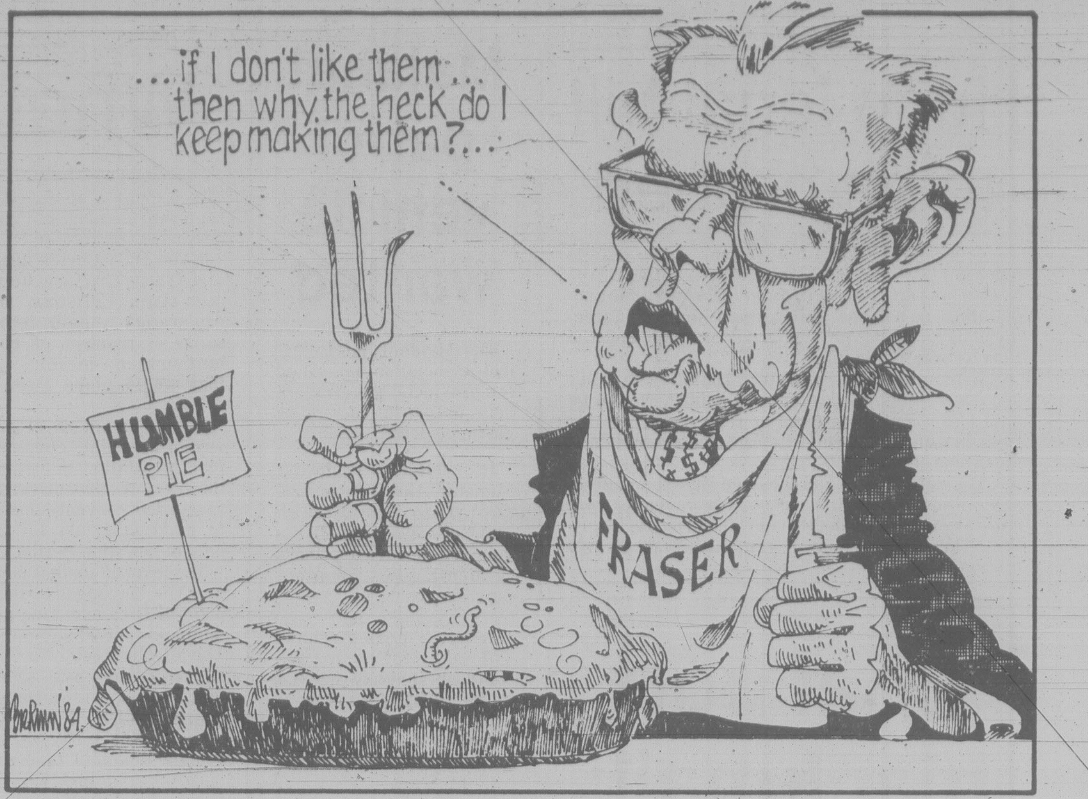

RICHARD GWYN

Ten groups of immigrants?

OTTAWA — The other day, a Robert J. MacMillan of Brantford wrote me a note to describe the classic Canadian Catch 22.

He grew up in Ontario, and then moved to Alberta where he worked for 14 years. In mid-career, he decided to go to university, and applied to and was accepted by the University of Toronto. He applied also for a Canada Student Loan.

Enter the insanity. "This is what I discovered", MacMillan writes. "I do not qualify for Ontario assistance because I worked in Alberta for (the preceding) 12 consecutive months. I do not qualify for Alberta aid because I am taking a program in an Ontario university that is comparable to programs given in Alberta universities."

Little economies

Keep this craziness in mind as you move on to consider the angry response by Saskatchewan Attorney-General Roy Romanow, co-chairman of the federal-provincial ministerial committee on the constitution, to the federal proposal to limit the power of the provinces to build what a C. D. Howe Research Institute report of last April called "self-contained little economies".

The federal proposal made the provinces "very, very nervous," said Romanow. "Instead, we want to limit the power of the federal government over the economy. This may involve barriers to the free movement of people and goods, and this may cause difficulties to the federal government, but this is Canada."

Start with the fact that the victims of provincial empire-building are not federal politicians and bureaucrats, except indirectly, but Canadians. Like MacMillan. Like anyone, from a lawyer to a plumber, who moves from one province to another and finds that their credentials no longer qualify. Like Ontario and Quebec construction workers and firms looking for work in each other's provinces. And on and on and on.

Move on to the fact that most Canadians don't believe in beggaring their neighbor. According to the Gallup Poll, a majority, of 67 per cent to 15 per cent, believe that natural resources should be controlled jointly by Ottawa and the provinces rather than by the provinces alone. A narrower majority, 57 per cent to 40 per cent, disagree with the proposition that "The provinces have a right to develop their own economies without being concerned with what is going on elsewhere in Canada."

After an opening week of a polite exchange of views and of clearing away minor matters such as giving the provinces a larger say in appointments to the Supreme Court, the constitutional discussions at last have broken through to the harsh white light of reality.

This reality, which no amount of politeness and wishful-thinking can conceal, is that at issue in these talks are two fundamentally contrary views about Canada.

One view is that Canada is a country, sub-divided into provinces and composed of various cultures, or nations in the sociological sense of the term. The other view is that Canada is made up of "ten separate societies", in the phrase of Newfoundland Premier Brian Peckford, which, for the sake of convenience, have arranged themselves into a political association.

If you believe in Canada as ten separate societies, then MacMillan has only himself to blame: in moving to Alberta and in then trying to enroll in a university back in Ontario, he's behaved like an immigrant, from Italy say, who applied to the Canadian government to help him to go to school back in Rome.

If you believe in Canada as a country, then the Ontario and Alberta governments are to blame for treating MacMillan like an immigrant.

Supreme irony

It would be a supreme irony if in a country to which all of us once came as immigrants, Inuit and Indians excepted, we all became immigrants once again.

But it could happen, indeed is bound to happen, unless the constitutional talks conclude with some form or other of a charter of "economic freedoms", in Prime Minister Trudeau's phrase.

From the start of these talks, Trudeau has been pessimistic about their outcome, and he has got the premiers mad at him by his off-stage barracking. But the evidence accumulates that Trudeau's pessimism was justified: no way exists that a crowd of ministers and officials can draft a new constitution when they haven't yet decided whether they are drafting it for a country, or for ten groups of immigrants.

letters

Let's add class

I welcome the remarks of realtor Philip Holmes, regarding the tourist industry in Greater Victoria. His realization that we must not rely on short-term or day trip visitors for too much longer shows there may be a turn around in tourism thinking here.

I think we should pay attention to Mr. Holmes' comments of July 7, that "Vancouver Island must make a concerted effort to become a tourist destination for people wanting to stay for two weeks or more." I believe that Mr. Holmes and other illustrious community leaders will make a concerted effort to follow through on his remarks and help make Victoria a classy resort Mecca. I know we can do it just as soon as we realize our potential in our arts community, our architectual community, our business community, our community as a whole.

We really do not have to look elsewhere for help. Our community leaders should be setting up some sort of task force funded locally, which would seek out that magic that makes Victoria, Victoria.

In the past, the quick-buck thinking has prevailed. The 'oh gee, you try it first George' thinking has prevailed, and, the 'there must be an expert in Toronto who can help' thinking has prevailed.

What Pip Holmes really found out during his trip to Greece is that resort cities like Corfu and many others in Europe have been gutsy and have invested in themselves in a rather classy way. Victoria can do that too.

Look at what the Bodnarchuk family has done with an idea. They invested some money and put classy Cadillacs and Lincolns on the streets as taxi cabs.

But let's go beyond that. We have here the development of high calibre entertainers, an idea and plans for world-class conference centre, the makings of world-class service industry people and more. What is lacking is a willingness on the part of our community leaders to go beyond the realms of their own endeavors and explore the potential of our own people and support them with encouragement and money. Through these means we will achieve, with the help of the community, the Corfu Mr. Holmes speaks of and probably a lot more. The more we wait for someone else to do it for us the harder it will become.

We have dilly-dallied and bickered and long enough. Lets quit the Mickey Mouse stuff and add a touch of class that will hold our visitors attention for more than a day. — Robert G. Wilson, 1551 Pear Street.

Ferry food

Regarding your editorial, "Coffee not beer," in the July 7 issue of the *Times*:

I recently travelled from Calais to Dover via cross-channel ferry boat. The elapsed time was in the region of 1½ hours. I took the trouble to check the ferry's facilities for the purveyance of food and they were as follows: a 54-seat restaurant grill, 148-seat cafeteria, an 88-seat coffee lounge, a 176-seat saloon cafeteria, other saloons with seating for 275 people with bar facilities. The ferry also provided a currency exchange, a duty free shop that sells 25 tons of bonded goods each week, also perfume and gift shops and a central information office. Further, tour groups can pre-book their meals.

I talked to the vessel's catering officer regarding the services supplied. As he put it, the management has a "deliberate catering philosophy" which provides a comprehensive range of food and service. This concept enables the company to pretty well know that 80 per cent of the passenger list on any given voyage will consume some sort of repast in one or other of the facilities provided.

I enjoyed an excellent meal; it was not cheap though! After witnessing this, there is just no way that I can agree with either you or Mr. Kempf: the food service could and should be upgraded, not done away with.

I have done a good many trips on the Coho and I can't agree that the choice and service there is sufficient. On the other hand, I do not feel that the food operation should be such a loser as we are led to believe it is on B.C. Ferries. — W. A. Drummond, Duncan.

Racist hotbed?

As a Canadian citizen I am appalled by the lawless actions of those in Osoyoos who committed assault upon the French Canadians. The first question that entered my mind and has not yet been adequately answered is: why charges were not laid? To some extent my indignation has been lessened by the findings of Mr. Gautheir (*Times*, July 5), but I am not at all convinced that a travesty of justice has not occurred.

Certain misdemeanors by the French Canadians were cited such as shoplifting and a lack of cleanliness. Those are not crimes that we punish by means of brutality; if skinny dipping was a problem, then why didn't the police act earlier? The means by which some self-righteous members of the so called "nice town" of Osoyoos dealt with the problem was a far greater crime than any committed by our French-speaking fellow Canadians.

This is assault causing bodily harm and should be dealt with accordingly.

I am disturbed by recent movements of the Ku Klux Klan to gain a foot hold in this province and other parts of Canada such as Toronto. Are we becoming a hotbed for racism? Let us take a lesson from Osoyoos now, before it is too late. Let us work together for a united Canada where freedom of race, religion, and language prevails. We are on the verge of building a great country of many different races of people living together in harmony; so let's get on with it and guard our civil rights. — Bill Russell, 918-1147 Quadra Street.

Editor's note: one person has been charged with public mischief in connection with the Osoyoos incident discussed by Mr. Russell.

Thanks, Miltie but no thanks

By FRANK RUTTER

(Rutter is Editorial Page Editor of The Vancouver Sun*)*

Friedman . . . we don't need his monetary remedies

Milton Friedman certainly has chutzpah.

While Britain, where his economic philosophy is god, was sinking deeper into the mire, the Chicago professor came to Canada to preach his gospel.

The sad part about it was that according to a report of his visit to Toronto in that city's press, Dr. Friedman's patent remedies were "hailed" by an audience of industrialists. Heaven help us if they are able to pursue them.

You might call Dr. Friedman the high priest of monetarism, at least he's the shaman whose policies adopted by governments are loosely known by that term.

Dr. Friedman's audience, a Toronto newspaper reported, broke into applause when he suggested that Canada and the U.S. could stimulate growth by reducing the maximum income tax rate to 25 per cent but leaving all lower rates unchanged. Guess who this would benefit, and penalize.

But if money makes Dr. Friedman's world go round it can make it spin, too.

The notable example is Britain, where a newly elected Conservative government 18 months ago took up the word of the prophet.

A previous Conservative government, the ill-fated Heath administration which crashed in 1974, had flirted with the holy man, who had pronounced Britain terminally sick from socialism.

But for four years the British economy slowly was pulled away from Friedmanism by a Labor government — "socialist" in theory but not so much in practise — forced because it was a minority to rely on support from the Liberal party.

The great achievement of that Labor government was the social contract, a deal with the trade unions that amounted to wage controls (complemented by government policing of corporate incomes). The result was a spectacular drop in the rate of inflation, even below that in North America.

But just as the policy was beginning to grip, aided by Britain's offshore oil income, some people got greedy, the contract was breached, and the government, unable to control events, fell.

In its place the British elected Margaret Thatcher's no-nonsense Tories, who promised to get Britain moving again.

Most of the movement has been down, thanks to the economic policies of the Tory monetarist-free marketeers and disciples of Dr. Friedman.

One of the main problems of monetarism is the difficulty in defining it. But essentially it means strict curbs on the amount of money made available for consumption: the amount of money printed, the amount available to the banks, the amount available for loans. Restrictions on credit and high interest rates are considered two of the most desirable byproducts.

The new conservatism in economics, started by an American, practised chiefly by the British, began to flow back across the Atlantic, where it was embraced by President Jimmy Carter and has been flirted with in Canada.

The harsh policies pursued with Mr. Carter's approval by the U.S. Federal Reserve last year succeeded in making credit expensive all right. They succeeded in making life particularly difficult for working people who wanted to buy homes or cars or stereos.

Inflation not only continued to rise but accelerated. In Britain, over the past three months, prices have risen at a rate of 25 per cent. In the U.S. inflation got into double figures.

At the same time, unemployment continued its ascent, alarmingly in the case of Britain.

Far from curing these two economic bullies, inflation and unemployment, monetarism succeeded only in giving them more strength to shove people around.

But there has been another byproduct, even more serious: recession.

Monetarism has also succeeded in stalling housing, stifling industrial expansion, and in the case of Britain discouraging the very productiveness essential for that country's economic health.

While all this has been going on, Britain, the U.S., and to a lesser extent Canada, have been attempting to practise another great conservative economic principle: reduction in government spending.

The result of this has been that, as social problems caused by inflation, unemployment, and industrial stagnation have multiplied, social services have been threatened with curtailment.

Of course it might all work if given time — which Mrs. Thatcher claims to be the case — but how much time, and at what price? The most recent economic indicators from Britain do not inspire confidence: industrial production is down 11½ per cent in the last quarter. The peril is that the success of monetarism will come at the cost of total breakdown in society as well as the economy. The cure for inflation turns out to be recession and around we all go again.

So where is the way out?

There is no simple answer to that. Economists have been the most ingenious and at the same time most unreliable people to tackle it.

We could try genuine wage and price controls, without exemptions, favorites, and time-limits. But we shouldn't try more Friedman. Nice to have you with us, Uncle Miltie, but no thanks.

Too many managers?

THE GLOBE AND MAIL
An Editorial

The federal government is taking steps to ensure that Canadians will be required to support a larger (or at least a more costly) civil service, regardless of the enormous budget deficits which dictate that the number of public servants be cut back to what we need.

When Prime Minister Trudeau launched his economy drive in August of 1978, shrinking the civil service was supposed to be one of the economies. When the figures for 1979 were in, numbers had dropped by 3 per cent, but only in the lower, less highly paid echelons. The number of highly paid senior executives had increased by 1.4 per cent.

The government has now decided to create a whole new management class of civil servants. Included will be about 1,800 senior executives already considered to be the upper crust. To these will be added another class, more than 3,000 senior managers. The maximum annual salary will be increased to $85,700.

The civil service is already rigidly divided by class. A person's position on the ladder can be determined at a glance by office size, whether there is a rug on the floor, whether the office contains a conversation furniture-grouping and, of course, by how many lower-class civil servants answer to the higher-class civil servant in the more sumptuous office. It is difficult to be a Caesar with no legions.

An argument put forward for this new managerial class is that the public service suffers grossly from a lack of management skills. But calling them managers, paying them more money, giving them the perquisites of managers, inspiring in them the desire to assure their positions by establishing empires, will not make them managers.

Management is an inborn talent which may be burnished by training. It cannot be grafted on to people who have, in a devastating report, been described as selected, not for their management qualities, but for their capacity to think of new ways to waste public funds.

Here comes the Rustmobile

Russell Baker

NEW YORK — Ronald Reagan reminds me of my car. Maybe it's because both of them started running at the same time — the old Rustmobile, as we call it affectionately, first hit the asphalt in 1969 — or maybe it's because so many people are waiting for both of them to clunk out in heavy traffic.

Of course, the Rustmobile doesn't have the president of the United States pulling for it to throw a piston, as Ronald Reagan does, but there are a lot of progressive souls of the sleek Democratic mentality who would like to see it turn into a pile of bolts.

These people regard the Rustmobile as an insult to progress, as a reactionary, as a dinosaur. The same criticisms are levelled against Ronald Reagan, and they infuriate the people who admire him as they infuriate me when applied to my car.

Let me confess right here that I admire the Rustmobile. This is not to say it would make a good president of the United States, though it wouldn't be any worse than several of the people who have been in the running lately. The same thing can be said about Ronald Reagan.

All right, the car has 120,000 miles on it and the brakes need work again. Ronald Reagan has the equivalent human mileage on his odometer, I suppose, and his brakes will need a good bit of work before November to keep him from hurtling off the right side of the road, which is the direction the Rustmobile always aims if you let the steering wheel have its way.

Its tendency to pull to the right used to be worrisome, but it seems safer than pulling to the left and swerving into oncoming traffic, so I never let mechanics monkey with it. Ending up in a ditch seemed preferable to head on collision.

Like Ronald Reagan's hair, the Rustmobile has no false color on it. It still has the original blue paint job. The daubs of white on the trunk are not paint but merely the result of somebody's dripping acid on it in 1975. The rust colors on the left front fender and the left rear door are not cosmetic applications, but the real stuff.

It is good to hear that Ronald Reagan relies heavily on advisers when making decisions because that is also my policy with the Rustmobile. The windshield wiper on the driver's side was manhandled so brutally back in the Nixon administration that it is very hard to see what's ahead in a heavy rain; consequently, I always slow down and ask the person in the passenger's seat to keep me posted on whether we're in danger of hitting something up ahead. Presidents who follow this example can save us all a lot of grief.

★ ★ ★

There are a couple of cracks in the windshield, too, though the analogy to Ronald Reagan needn't be drawn too fine here. In the car's case, these cracks resulted because an incompetent repairman put the windshield in wrong after the original was accidentally smashed.

Anything as well-travelled as the Rustmobile is bound to suffer a few accidents, some bad repair work and a few cracks. For this reason, I assume that Ronald Reagan also has a few cracks, though not necessarily in his windshield. These are in his favor since, if his experience has been like mine with the car, they have taught him which repairmen to stay away from.

What galls so many people about the car is that it weighs two tons and gets only seven miles to the gallon. Ronald Reagan seems to be a bit more efficient than this. You can't accuse a man who has run for 12 years on the same campaign speech of being fuel-inefficient. But what the critics overlook is that the Rustmobile, despite its lust for gasoline, is still more cost-efficient than the new 30-mile-per-gallon midget cars.

Purchase costs for these "economy" cars run from $6,000 to $10,000, whereas the Rustmobile, having been paid for eight years ago, requires no initial investment capital and maintenance costs of only $300 per year, if you don't mind the windshield cracks dripping rain into your lap. Like Ronald Reagan with his plan for giving everybody a 30 per cent tax cut, the Rustmobile gets you there for a lot less.

Finally, there is Ronald Reagan's pledge to resign the presidency should his doctors, checking for symptoms of senility, ever tell him that old age is getting him down. This reminds me of the decency with which the Rustmobile always lets you know, by refusing to start on the morning of a long trip, that you had better call for a tow truck and phone ahead to cancel your hotel reservations. Age lets us all down sooner or later, but an 11-year-old car is no more a Model T than a 69-year-old man is Methuselah. A new starter will do the job every time, cheaper than all the new imports from Japan, at least on the Rustmobile.

New York Times

STRAY FEATHERS

Harold Hosford

It was a prime building site — high - with panoramic views of mountains and sea — and there was good fishing nearby. All it needed was the hand of a master builder.

Yet, despite these attractions, and the recent demand for land, this site has stood empty for as far back as I've known it. It seemed to have been ignored — even by those who knew how to "develop" it properly.

But late last May there were signs of change. A pair of master builders, eminently qualified to do the site justice, began to show some interest in it. At first all they did was visit from time to time. They seemed to be looking the situation over carefully before committing themselves.

Then, in June, they "signed the papers" and started work. They were a pair of Ospreys; the site, the broken-off tip of a dead fir that stood high above all the other trees around it.

It was late in the season for a pair of Ospreys to start thinking about raising a family. Most pairs, in these latitudes, have such things well in hand by April. This pair could have lost a previous nest; one blew down last winter nearby. Or they might have been a young pair, a year or so away from maturity, that was just putting a "down-payment" on next season's activities.

Whatever the reason, they were late — and in no hurry. Their first few weeks at the site seemed to involve little more than getting the lie of the land. One spent a lot of time poking around the broken-off tip where two good-sized dead branches seemed to provide a good foundation for future work. The other, when not flying high overhead doing intricate aerial acrobatics, sat quietly on another dead branch nearby.

It was mid-June before any definite signs of building became apparent. By then the broken tip of the tree had taken on a fuzzy, swollen look — the effect of a rather untidy bunch of twigs it had acquired. Construction had begun.

But the work was slow and desultory. The birds were obviously not aiming for completion this year. From time to time one would arrive with a twig or a piece of seaweed dangling from its talons and, hovering over the nest site, drop the material to the other bird on the nest.

He — I assumed it was the male who brought the building materials — would then disappear or perch nearby to oversee the work. She — I assumed it was the female doing the building — would take the offering and, with a lot of beating of wings and delicate balancing, work it into the foundation of the nest.

It was a leisurely process. There were long periods when no building took place. At such time the birds might be found perched together on a dead limb that overlooked the lagoon not far from their nest. At other times they might be high over the nest performing intricate courtship flights. Occasionally a passerby might be treated to the spectacle of one bird arriving with a fish and, in the air, passing the fish to the other bird.

Now, as July begins to run down, the birds are showing less and less interest in their nest. It isn't that they're preparing to abandon it; no, it's only that, with the advancing season, their interests now lie elsewhere.

Within a few weeks the two may separate and spend the rest of the summer and fall moving slowly south to wintering grounds in California or Mexico. If they do see each other again, it will only be by accident — and, even then, they might show no signs of recognition during the encounter.

But next March that big dead fir overlooking Witty's Lagoon will draw them back. And, after some complex behavior during which they get to "know" one another again, the work of completing the nest will begin in earnest.

This time next year, if all goes well, there may be four Ospreys at that prime building site rather than two.

AT WESTCOAST SAVINGS, WE'RE LARGE ENOUGH TO SERVE YOU.

BUT SMALL ENOUGH TO CARE.

It seems everywhere you turn these days, the personal touch just isn't always there like it used to be. The corporate financial giants seems to be treating their customers like customers instead of like people.

At Westcoast Savings we refuse to believe that bigger always means better.

We're not a large financial empire stretching across the country. But we're large enough to offer you almost every service the banks can offer. And small enough to provide a few that they can't, services like:

Prime 55 - a chequing/savings account for those over 55 that pays competitive interest.

The Westcoaster - a chequing account especially for those under 55 with many benefits including monthly interest.

Insurance is available at every branch and **Personal Counselling** from your Branch Managers. **All Deposits** are fully guaranteed. We provide you with **full inter-branch** banking, **six day** service, and **extended** banking hours.

But the best part of our service is our people. All our staff try to be helpful, friendly and efficient - never too busy to help.

So, if you're tired of being treated like a number instead of a name, come and talk to us . . . we'll listen.

WESTCOAST SAVINGS CREDIT UNION

Large enough to serve you. Small enough to care.

Witnesses crowd arena

More than 4,000 Jehovah's Witnesses from all over Vancouver Island are in Victoria this week for an annual assembly at Memorial Arena.

The assembly, organized by the Canadian branch of the Watchtower Bible and Tract Society, will continue until Sunday afternoon.

One of the highlights is the group baptism and total immersion Saturday noon at the Crystal Pool.

Only adults who have studied the religion for at least six months will be taking part in the ceremony, according to Jehovah's Witness spokesman Grant Ellis of Cowichan Bay.

"It should be an intelligent decision made by people who have reached the age of reason," he said.

Hundreds of people sitting in lawn chairs on the floor of the arena and gathered in the stands Thursday listened to a series of speakers and a keynote address by Don Mills of Victoria, an elder.

The theme of this year's assembly is divine love and each day a different aspect of that theme will be explored.

The assembly expects to discuss current social problems including drug and alcohol abuse, family breakdowns and the fate of old people.

"We have to find ways of combating those problems in the scriptures," Ellis said.

The Victoria gathering is made up of the entire V.I. district, which consists of three "circuits" of 10 to 20 congregations.

Smaller assemblies are held twice a year on the island, but the annual event is a chance for Jehovah's Witnesses from many areas to meet.

This assembly is small compared to the one taking place in Vancouver where there are 20,000 delegates.

Ellis says he has been to assemblies at the Jehovah's Witness headquarters in Brooklyn New York attended by more than 90,000.

Cooking for that many people can be a real logistics exercise. Meals are provided and cooked in trailers behind the arena.

While in Victoria, Witnesses are staying in hotels and with friends.

Events take place between 9 a.m. and 5 p.m. each day with emphasis on Bible study.

A Beepadeemus, for sure

THOMAS
. . . sounds like sci-fi

By PAUL MINVIELLE

"This is Comphibron Five. It's the command ship of Phibron Five."

"That's a Beepadeemus."

"The heelos on takeoff are controlled from Prifli."

Comphibron? Beepadeemus. Prifli.

It all sounds like something out of sci-fi, but it was just Lieut. (j.g.) Dave Thomas, a personable young officer from Colorado showing a *Times* reporter and cameraman around the amphibious assault ship USS Belleau Wood on Thursday.

Thomas was knowledgeable and courteous, but at times he seemed to be speaking a different language.

He was just delivering U.S. Navy jargon, and to sailors who have to use the terms and equipment every day, it all makes good sense.

Comphibron Five is the Belleau Wood's designation as the COmmand ship of aMPHIBious squadRON Five, which of course is part of EPAC, which of course is the East PACific fleet of the U.S. Navy.

Beepadeemus? Try BPDMS, or Basic Point Defence Missile System.

Beepadeemus boasts eight rocket launchers that can fire air-to-air missiles in the event the missile cruiser accompanying Belleau Wood fails to knock out an incoming enemy missile.

Prifli? The Primary Flight Control tower that hangs over the flight deck of the 250-metre-long (that's 820 feet) behemoth, and the heelos, or helicopters as civilians call them, are directed from this vantage point.

It's impossible to convey an accurate idea of the awesome size of the American warship.

The rear floodable well in the stern is like some huge warehouse or hangar about four stories high.

Above this is the hangar deck, big enough to accommodate 30 CH-46 Sea Knight helicopters, and each craft can carry 16 combat-equippped marines.

The stern "lip" of the ship is only about two metres above the waterline, but when ballast tanks are flooded the whole deck sinks into the water.

This enables landing craft to scoot into the mother ship. Once they're all aboard, air is blown into the tanks and the ship can get under way.

How big is everything? Well, the tallest building in Victoria is the 19-storey Executive House Hotel, which is about 65 metres from the lower street (it's built into a hillside) to the top of its elevator towers.

According to Thomas, it's 68 metres from the top of the tallest mast to the keel.

Are the Belleau Wood's sailors in shape?

They have to be just to get to the galley for meals.

No sign of tsunami

The B.C. coast was on the alert for a possible tsunami for more than two hours Thursday following a 7.9 magnitude earthquake in the south Pacific.

The Provincial Emergency Program was part of a tsunami watch extending around the North and South Pacific rim after the quake in the New Hebrides Islands, which was registered on Pacific Geoscience Centre seismographs at Patricia Bay and remote sensing stations on the B.C. coast.

Mike Considine, of PEP, said local seismologists gave the program pre-notice of the earthquake, which was followed by an official tsunami watch issued by the international tsunami reporting centre.

He said PEP was in a watch position from 1:50 to 4:15 p.m. The watch was cancelled because there was no evidence of an ocean wave generated by the earthquake.

Magnitude of the earthquake was rated between 7.8 and 8 on the Richter scale.

At Golden, Colo., the U.S. Geological Survey said the New Hebrides quake appeared to be the first of such magnitude in almost three years.

CRD eyes employee bus pass

The Capital Regional District will consider starting an employee bus pass system by which employers can buy passes for their workers on an annual basis.

The transit planning and management committee approved the project in principle on Thursday.

Larry Miller, assistant general manager of the Urban Transit Authority, said the pricing of such passes would have to be made by the CRD, with consideration of any discount for bulk payments.

"It would be tailored to work into any monthly pass system," he said.

Chairman Norma Sealey said the system would be comparable to that applicable to Camosun College and the University of Victoria, both of which purchase passes for use by their students.

The UTA is suggesting three ways in which the system could work. They are:

— A cost-free fringe benefit, with the employer paying the full cost of the bus passes, which are distributed to all employers.

— The employer subsidizes part of the cost of the bus pass, with the employee paying the rest either in cash or by payroll deduction.

— Employees pay the full cost of the pass through a payroll deduction scheme, receiving passes at a discount due to volume-buying as employees.

It was pointed out that using a bus for a five-mile radius costs 64 cents per passenger, compared to $1.68 for the driver of a car. When the area is increased to a 15-mile radius the comparison is $1.20 to $3.56.

Lone bidder

A $52,660 bid by Demaniel Valley Investments Ltd. of Sooke was the only one received when the Capital Regional District opened bids Thursday for construction of a new fire hall in Sooke's Otter Point area.

VICTORIA HEALTH CLUB
TRIAL MEMBERSHIP

Open 7 days a week for women **10** visits for **10.00** Open 7 days a week for men

Get the most out of your summer this year. Start one of our special programs today. Reducing, trimming, shaping-up.

733 JOHNSON ST. 383-6113

CORRECTION

Please note in Zeller's Big Deal Flyer July 17-19, page 10 the Cotton Vest (3-24 mos.) Reg. 1.17, sale price 97¢, package of 2. Should read package of 1.

Please accept our apology for any inconvenience caused.

Zellers HILLSIDE SHOPPING CENTRE

7-18

HERBACEOUS PERENNIALS
For all situations
Carnation, Lily of the Nile, Mallow, Baby's Breath, Meadow Rue, Erigeron, Delphinium, Chrysanthemum, Red Hot Poker.

HANGING BASKETS from 9.99

FLOWERING PLANTER BOXES 18.99
PATIO POTS in full bloom from 9.99

Individual BEDDING PLANTS 59¢ EA.

GERANIUMS EA. 99¢

OPEN DAILY 9-8
SUNDAY 9-5

Elk Lake Garden Centre
5450 PAT BAY HIGHWAY—Just Beside Elk Lake

LISTEN TO GOOD ADVICE FROM HARRY HURN
7-18 SAT. and SUN. 8:41-11:26 a.m., 1:45-3:36 p.m. on CFAX

NATIONAL INTERIORS LTD.

NOW IN OUR BIGGER and BETTER PREMISES AT
C-3045 DOUGLAS ST. and LARCH
ACROSS FROM THE TALLY-HO
383-1461

GRAND OPENING CONTINUES
FINAL SPECIALS SATURDAY, JULY 19

PAINTING ACCESSORIES AND SUPPLIES
15% DISCOUNT

ALL WALL COVERINGS 20% OFF

FLOOR COVERINGS BY VENTURE
MILLS-OCEAN II

CASHMERE
Our finest Saxony-plush, suitable in 14 designer tones. This very heavy broadloom is made of 100% Virgin nylon. Scotchgard treatment, anti-static control, and a manufacturer's wear guarantee of five years for residential use are all features to be considered. 21.25 sq. yd.

VERONA AND SPECIAL CHARM
All nylon, Scotchgarded, static control, 5-year guarantee with blends of colour, in either even texture or with a light carved surface. This silky broadloom, regardless of quantity, is available at only 18.39 sq. yd.

CARIBE FROM OCEAN II
Multi-textured loop nylon carpeting. It's ideal for the major rooms in your home, and there are 3 colours to choose from. Just 6.95 sq. yd.

CANDY STRIPE FROM OCEAN II
A multi-coloured, rubber-backed carpet. You can install it yourself! Sale priced at just 4.99 sq. yd.

SCHREIBER
EUROPA KITCHEN CABINETS
Announcing the newest, most exciting Schreiber kitchen yet — the Europa — Worktops come in either travertine or block teak laminates. The brass coloured handles are hand finished and to complete the look, there are wall units with smoked glass doors. Introducing the 'Europa' kitchen cabinets by Schreiber only at National Interiors. Also from Schreiber — Europa desk and wall units in several styles. Come in and see our Europa kitchen cabinet display.
SPECIAL SAVINGS
15% OFF REGULAR PRICES

"OZITE" ECONOTURF 4.95 sq. yd.
OZITE has become a household word in outdoor products. This proylon grass will not fade, mildew or deteriorate in continuous outdoor use, and will provide many years of easy care and pleasure.

PRATT & LAMBERT Vitralite UVA SPAR VARNISH

ALL PRODUCTS OF PRATT & LAMBERT 20% OFF

PRATT & LAMBERT PRO-HIDE PRODUCTS 25% OFF

7-18

Building a new home?
. . . then you'll want the best.
See Wednesday's paper for more information.
fresh air fireplaces

FABRIC SALE OF THE YEAR
Starts Monday
See weekend ad for details
RIGA UPHOLSTERY
29 Market Sq.
383-7621
7-18

empress

GRAND OPENING OUTDOOR SHOWROOM

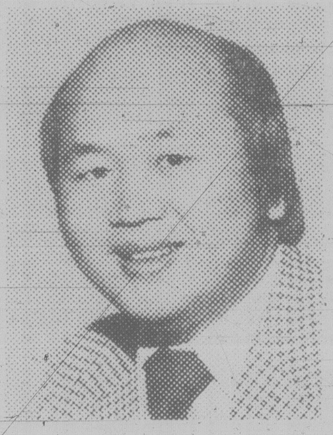

STAN LIM, GENERAL MANAGER

Public acceptance of the Pontiac-Buick-GMC line of fuel efficient vehicles has already assured that 1980 will be another record breaking year and that Empress will continue to lead as Vancouver Island's largest car and truck dealership.

To keep pace with the increased volume and to make it even easier for our customers to inspect and select the vehicle of their choice we have turned over the entire Douglas/Topaz area of our property to new car and truck outdoor display.

We now have over 150 new vehicles on display and our entire inventory of new cars and trucks is now in a "road ready" condition.

The secret of our success is really no secret — great selection, small or large, economy or luxury; competitive prices AND The Empress after-sales follow-up and service that is second to none.

Come talk to us. You just might be surprised at how "affordable" we can make that new car or truck!

SPECIAL GRAND OFFERING PRICES ON OVER 391 NEW VEHICLES IN STOCK!

1980 ACADIAN
38 in stock from $4805
Stock #AC4369

1980 SUNBIRD
31 in stock from $5254
Stock #SU9964

1980 FIREBIRD
25 in stock from $7771
Stock #F16572

1980 PHOENIX
20 in stock from $7320
Stock #PH8174

1980 LEMANS
49 in stock from $6995
Stock #LE0381

1980 GRAND PRIX
9 in stock from $8637
Stock #GR7849

1980 PONTIAC
17 in stock from $6965
Stock #PO0088

1980 SKYLARK
25 in stock from $7677
Stock #SL2594

1980 CENTURY
27 in stock from $7698
Stock #CE4549

1980 REGAL
22 in stock from $8336
Stock #CE8604

1980 BUICK
15 in stock from $7998
Stock #BU3900

1980 RIVIERA
3 in stock from $15,995
Stock #BU7731
Demo

1980 GMC ½-TON PICKUP
40 in stock from $5942
Stock #YP8122

1980 GMC ¾-TON PICKUP
25 in stock from $8289
Stock #YP7405

1980 GMC VAN
11 in stock from $6442
Stock #YV2436

1980 GMC JIMMY
11 in stock from $9982
Stock #YL2628

CUSTOMER SERVICES

- see Russ Lang our customer services manager for:
- Special GMAC and bank financing
- life insured
- sickness, accident and disability insurance available
- polyglycoat protection available

CONTINUOUS PROTECTION PLAN

We believe the most comprehensive new vehicle service plan in Canada today is General Motors Continuous Protection Plan. It can save you money, time and worry for pennies a day.

- Repair protection covers engine, transmission, steering, suspension, air conditioner, electrical, brakes.
- Good for 3 years or 60,000 kilometres (which ever occurs first).
- Good anywhere in Canada or United States.
- Provides car rental allowance and/or towing allowance when necessary.

EMPRESS CUSTOM LEASING

- contact John Springer, lease manager, for expert service
- special low monthly payments
- terms and conditions tailored to suit your needs
- specialists in all forms of leasing fleets, small business, professional people and individuals

A lot of good names. All in one place.

EMPRESS PONTIAC • BUICK • GMC LTD. 2867 DOUGLAS STREET (AT TOPAZ) PHONE 382-7121
DEALER REGISTRATION No. 5701

7-18

TORONTO STOCK EXCHANGE TRADING

Distributed by CP
Toronto Stock Exchange—July 18

Quotations in cents unless marked $. z—Odd lot, xd—Ex-dividend, xr—Ex-rights, xw—Ex-warrants. Net change is from previous board-lot closing sale.

Stock	Sales	High	Low	1:40 p.m.	Net Ch'ge
A and B					
A.G.F.M	100	$5¾	5¾	5¾	+ ¼
Aby Gln w	3700	$11½	11¼	11½	+ ½
Abti Prce	11300	$20⅛	19¾	20⅛	+ ⅜
Abitbi 10	216	$51¾	51¾	51¾	
Acklnd 2p	100	$12¾	12¾	12¾	
Adanac M	4400	400	395	400	+10
Advocate	300	140	140	140	
Afton Min	400	$30	29⅞	30	
Agnico E	3100	$14⅞	14⅜	14⅞	+ ⅛
Agra Ind A	2403	$5⅛	5⅛	5⅛	
Albany	1700	249	245	245	— 5
Alt Energy	53377	$23¼	21¾	22	
Alt GA	223354	$35½	34¾	35¼	+ ⅜
Alta G C p	330	$64	64	64	
Alta G E p	35000	$22½	22½	22½	+ ⅛
Alta G F	100	$25	25	25	— 1
Alta G 9.76	200	$25¼	25¼	25¼	+ ¼
Alta G 7.60	1000	$22⅛	22	22	— ¼
Alta G 6⅜	3655	$49¼	48¼	49	
Alta G 6½	81880	$31⅜	30½	31	+ ½
Alta Nat	19807	$22	22	22	+ ¾
Alcan	69694	$35	33	35	+2½
Algo Cent	500	$25½	25½	25½	+ ½
Algoma St	250	$34½	34	34½	+1⅛
Algon	z30	$7¾	7¾	7¾	
Algon pr	120	$8¼	8¼	8¼	+ ¼
Am Larder	19000	88	84	88	— 2
Am Eagle	11792	$6⅛	5¾	6	
Am Leduc	25500	100	100	100	+ 5
Andres W A	1200	$10¼	10⅛	10¼	+ ⅛
Ang CT 4½	100	$22	22	22	— 1
Ang D Gld	300	400	400	400	— 5
Ang U Dev	200	310	310	310	—10
Aquitaine	16080	$67¼	65	67¼	+2½
Arbor C	21210	320	300	320	+25
Argus	300	$15½	15½	15½	— ½
Args 250 p	z50	$24½	24½	24½	
Args 260 p	150	$25¾	25¾	25¾	— ½
Argus B pr	120	$26	26	26	
Asamera	9076	$23¾	23⅜	23½	+ ⅛
Asbestos	z68	$34⅞	34⅞	34⅞	
Asoc Porc	z4	370	370	370	
Atco A	6610	$26⅛	25½	26⅛	+ ¼
Atl C Cop	1828	110	100	110	+15
Atlas Yk	66500	90	86	88	+ 3
Atl Yk r	141900	8	5½	6½	+ 1
BBC M p	1000	$25	25	25	
BC Sugar A	500	$40½	40½	40½	+ ¼
BP Can	14790	$47¼	47	47	
Bachelor	3300	475	460	465	— 5
Bakertlc r	10800	6	5	6	
Banister C	20585	$21	20	20	+ 1
Bank BC	139	$33	33	33	
Bank Mtl	22321	$28	27⅞	27⅞	
Bank N S	9511	$30½	30⅛	30⅜	+ ⅛
Bankeno	10400	$7⅜	7	7¼	+ ¼
Barex	1500	30	28	28	
Bary Expl	1500	150	150	150	
Basic Res	6700	$15½	15¼	15¼	
Bathrst p	100	$11¼	11¼	11¼	— ¼
Baton B	525	$13⅛	13⅛	13⅛	— ⅛
Bay Mills	200	$6⅛	6⅛	6⅛	
Becker B p	200	$9¾	9¾	9¾	
Bell Canad	23475	$20½	20¼	20¼	
Bell A pr	100	$59¾	59¾	59¾	—1¾
Bell 2.28	350	$30½	30⅜	30⅜	+ ⅜
Bell 1.80	700	$20¼	20	20¼	+ ¼
Bell 1.96	1500	$24⅛	24⅛	24⅛	
Bell 2.05	5850	$23¾	23⅝	23⅝	— ⅛
Beth Cop	120	$22	22	22	+ ½
Bighart O G	16150	$9⅛	8⅞	9	+ ⅛
Bl Hawk	1500	57	55	57	
Blakwod A	100	$5	5	5	
Bomag A	500	$8	8	8	
Bombr	950	$14⅞	14¾	14⅞	+ ⅜
Bonza O	9223	$12⅛	11¾	11¾	
Bonanza W	5020	$5⅞	5¾	5⅞	+ ⅜
Border C	600	375	370	370	— 5
Bow Val	156254	$23⅞	23¼	23⅜	— ⅛
Bow Vly 7	1950	$86	84	85¼	+1¾
Bow-m pr	297	$45	45	45	
Bralor Res	15590	$15⅝	15¼	15½	+ ⅜
Bramalea	1120	$11¼	11	11¼	
Brascan A	18553	$28½	28	28⅜	+ ⅜
Brenda M	9200	$35	34	35	+ 2
Brinco	5970	$8⅛	8	8	— ⅛
Brinco p	3459	$5⅜	5¼	5¼	
BCFP	7850	$14⅞	14⅝	14⅝	
BCFP pr	200	$31⅛	31⅛	31⅛	—4⅞
BCRIC	13845	$6¾	6⅝	6⅝	
BC Phone	12205	$17	16¾	16¾	— ¼
BCPh 1956	z20	$54	54	54	
BCP 7.04 p	z50	$19½	19½	19½	
BCP 2.32 p	125	$33	33	33	+ ¼
Broul Reef	2000	105	105	105	
Brunswk	10005	$13⅞	13⅝	13⅝	
Budd Can	690	$6⅞	6¾	6¾	— ¼
C					
CAE	10800	$19¾	19	19¾	+ ¼
CIL	25800	$26	25¾	26	+ ½
CME Res	10500	360	340	340	—20
CMS Mines	1200	100	100	100	
Cad Frv	1024	$22¾	22⅛	22⅝	+ ⅛
Cad Frv A	z12	$8½	8½	8½	
Cal Pow A	7318	$18⅝	18¼	18⅜	— ⅛
Cal P 4 p	z28	$48½	48½	48½	
Cal P 5 p	z20	$60½	60½	60½	
Cal P 9.80	50	$100⅞	100⅞	100⅞	
Cal P 2.36	200	$26	26	26	
Cal P 8¾	30	$100	100	100	
Calvert	7200	290	285	290	+10
Camflo	15335	$28	27	27½	— ½
Camp RL	3965	$60½	59¼	60⅜	— ⅝
Can Cem	4065	$12⅝	12⅜	12½	+ ⅛
CCem 2 p	200	$14¾	14¾	14¾	— ⅛
CDC	1442	$13	12¾	12¾	
CDC pr B	105	$142	141½	142	
Can Malt	500	$32	31¾	32	+ ⅝
C Nor West	7785	$23½	23¼	23½	+ ⅜
CanP Ent	43955	$24	23⅜	23¾	+ ½
Can Perm	8254	$18¾	18½	18¾	+ ½
CPerm 6¾	1000	$22½	22	22	— ½
C Safway p	z60	$85	85	85	
CS Pete	2400	$17½	17⅛	17⅜	+ ⅝
Can Trust	1890	$26½	26¼	26½	+ ½
C Tung	100	$30½	30½	30½	
CCablesy A	33300	$10	9⅝	9¾	+ ⅛
CCablesy B	9960	$9¾	9½	9½	— ¼
CC Man X	z50	$11¼	11¼	11¼	
CC Man Y	100	$12	12	12	— ⅛
C Curtis	500	92	92	92	+ 1
C Formost	11170	$15½	14⅝	15	+ ⅛
CG Invest	100	$22	22	22	— ⅝
C Hydro pr	100	$12¼	12¼	12¼	+ ¼
CI Bk Com	28686	$26⅝	25⅞	26¼	+ ½
C Lencour	6300	117	117	117	— 1
C Manoir	900	$5⅝	5⅝	5⅝	
C Marconi	550	$19¾	19¾	19¾	+ ¾
CNat R	44100	$21⅛	20⅛	21	+1⅛
C Nat 8.50	700	$45½	44	45	+2¾
C Ocdental	1820	$15¼	14¾	14¾	— ¼
C Ocdntl p	100	$25	25	25	— ¼
CP Ltd	38475	$42½	41⅝	42½	+ 1
CPL A p	100	$9	9	9	+ ½
CPL 4 p	z10	$6¾	6¾	6¾	
CPL UK p	z10	$6¼	6¼	6¼	
C Reserve	200	$20	20	20	
Cdn Tire A	100	$28⅝	28⅝	28⅝	
C Util 5 pr	z40	$51	51	51	
C Util 9.24	1500	$24½	24½	24½	+ ⅜
CWN G 4 pr	260	$8¼	8¼	8¼	— ⅜
CWN 5½ p	400	$12¼	12¼	12¼	
Candel Oil	z50	$35½	35½	35½	
Canray	5800	295	280	290	
Canron A	14000	$15½	15¼	15½	+ ¼
Cara	1150	$8¼	8	8¼	+ ⅛
Cara A	1000	$7¾	7¾	7¾	— ¼
Carl OK	5385	$9⅜	9	9	— ¼
Carl A p	100	$23¼	23¼	23¼	
Carma A	13050	$18⅜	18⅛	18⅛	— ¼
Carolin M	1500	$19¼	19	19	— ¼
Cassiar	2300	$13⅞	13¾	13¾	
Celanese	20700	$7⅜	7⅛	7¼	+ ⅛
Celan 175 p	100	$17½	17½	17½	— ¼
Ctl Est A	150	$11¼	11¼	11¼	
Chnclr	10300	$5⅞	5¾	5¾	
Charter Oil	300	300	300	300	—15
Cherokee	5500	$12¾	12⅝	12⅝	+ ⅛
Chib Kay	10600	32	30	31	
Chieftan D	17507	$28	27	27⅝	+1⅛
Chrysler	2182	$8¼	8	8	— ¼
CHUM	112	$11	11	11	
CHUM B	243	$10½	10½	10½	
Clbor A	1000	105	105	105	+ 5
Cockfield	100	450	450	450	
Coin Lake	20000	60	57	57	— 3
Cmplx	1700	$6⅛	6	6	
Cominco	5180	$61½	60¾	61	
Cominco A	300	$24⅞	24⅞	24⅞	
Comrcl O G	1700	380	375	375	—10
Conduit A	400	410	410	410	
Con Bath A	520	$15	14⅞	14⅞	
Con Fardy	600	285	285	285	—10
C Durham	23600	293	281	281	—10
C Marben	12500	280	275	280	+10
C Morisn	9750	420	415	415	+10
Cons Pipe	400	$7	7	7	
Cons Prof	13900	221	215	220	+10
C Rambler	200	475	475	475	
Con Distrb	20450	$9	8¾	9	+ ⅜
Conventrs	7300	$18½	18¼	18½	+ ⅜
Conwest A	500	$5⅜	5⅜	5⅜	+ ⅛
Conwest B	200	460	460	460	+10
Cop Fields	300	$16⅞	16¾	16¾	— ¼
Corby vt	640	$19½	19½	19½	
C Falcon C	11000	$11¾	11⅜	11½	+ ¼
Coseka R	49131	$21½	20⅜	21⅜	+1½
Courvan	6800	180	150	180	+10
Craigmt	1300	$5½	5½	5½	
Crain R L	600	$12	11¾	11¾	— ⅜
Crwn Life	200	$70	70	70	
C Zelrba A	200	$23⅞	23¾	23¾	+ ¼
Crush Intl	700	$14⅛	13¾	14⅛	+ ⅜
Cuvier M	2500	75	75	75	+ 1
Cyprus	1750	$20⅞	20¾	20⅞	+ ⅛
Czar Res	22800	$18½	18¼	18¼	
D to G					
DRG Ltd A	100	$7⅛	7⅛	7⅛	
Dalco Pet	600	$9⅜	9⅜	9⅜	+ ¼
Dale-R pr	200	$7⅞	7⅞	7⅞	— ⅛
Daon Dev	67710	$9¼	8¾	9	+ ¼
Daon 9½ p	200	$8⅞	8⅞	8⅞	— ⅛
Dejour Mn	57100	143	137	140	+ 3
D Eldona	97800	247	225	243	+20
Delhi Pac	3000	98	94	95	— 1
Denison	15495	$46⅜	45¼	46	+ 1
Dicknsn	8720	$16¼	15¾	16¼	— ½
Digtech	3500	$9½	9	9⅜	+ ⅜
Discovry	6800	192	183	192	— 3
Doman I	6200	$10	9¾	10	+ ⅜
Dome Mine	4237	$109	106½	108½	— ¾
Dome Pete	23090	$88½	86¾	87	+ ¼
DPete A p	200	$21¼	21¼	21¼	
DPete B p	211	$21⅛	21⅛	21⅛	+ ⅛
D Bridge	19425	$19½	19⅛	19⅜	+ ⅛
D Citrs A	1100	465	465	465	—10
DExplor	29100	82	79	79	+ 2
Dofasco A	28182	$34½	33½	34½	+ ⅞
Dom Store	1425	$17¾	17½	17½	
D Textie	2410	$14⅝	14½	14⅝	+ ⅛
Domtar	8610	$25¼	25	25	— ⅛
Domtar pr	z40	$10¾	10¾	10¾	
Dunde Pal	20500	118	115	118	+ 8
Dunraie	4200	165	163	165	+ 5
Du Pont A	400	$26½	26½	26½	— ½
Dustbane	100	$7⅞	7⅞	7⅞	
Dylex Ltd	100	$10½	10½	10½	+1⅜
Dynamar	1300	$5½	5⅜	5⅜	— ⅛
E-L Fin p	700	$11¾	11⅜	11¾	
Est Mlrtic	900	335	335	335	
East Sul	1110	335	325	325	— 5
Estn Prov	1500	$10¾	10¾	10¾	
Ego Res	2700	225	225	225	+ 1
Ego r	28400	8	7½	7½	+ ½
Elhom	5550	$6⅞	6⅝	6⅞	+ ¼
Emco	500	$12	11½	12	+ ⅛
Emco w	2700	275	260	275	
Enrgy Res	1500	187	187	187	
EquiTrust	300	$6	6	6	+ ⅝
Exquisite	105	252	252	252	—18
Fibrg Nik	2789	$106¾	103½	106¾	+ 4
Finning T	2900	$31½	31	31½	+ ½
F Calgary	2700	300	290	300	+10
F Cty Tr C	2300	$7¾	7¾	7¾	+ ¼
F Mar	6000	220	215	220	
Foodex p	z50	$6⅝	6⅝	6⅝	
Ford Cnda	450	$46	45	46	+ 1
Francana	4136	$20½	20	20	— ¼
Fraser	600	$16⅝	16⅝	16⅝	+ ⅛
G M Res	2554	$7	6¾	6¾	— ¼
Gaz Metr	525	$7¼	7	7¼	+ ¼
G Distrb A	1200	$10⅛	10	10⅛	— ⅛
G Distrb w	3000	440	435	440	—10
GMC	1194	$59¾	59¼	59¼	+ ⅜
Genstar L	25890	$35	34	34½	+ ¾
Gnstar 2.35	7800	$36	34¼	34½	
Giant Yk	200	$23½	23½	23½	— ⅛
Gibraltar	6100	$13	12⅝	12¾	
Goldale A	500	$5⅝	5⅝	5⅝	— ⅛
Goldund M	6304	320	310	315	— 5
Grandma	9000	250	247	250	
Granduc	1900	315	315	315	—10
G L Nickl	1000	130	130	130	
GN Fin	300	435	425	435	+10
Gt West S	500	440	425	425	— 5
Greyhnd C	300	176	176	176	—19
Greyhnd	454	$15¾	15¾	15¾	+ ¼
Gulf C	122841	$35¼	33⅞	33⅞	—1⅛
Gulfstrem	64312	$9	8⅝	9	+ ⅝
H to L					
Hard Crp A	600	190	190	190	
Hard Crp C	300	170	170	170	
Harlequin	3325	$21½	21	21½	+ ⅝
Harris A	z50	415	415	415	
H Wood	1400	140	131	131	— 4
Hatleigh A	240	$5⅞	5⅞	5⅞	+ ⅛
Hatleigh B	460	$5⅞	5⅞	5⅞	+ ⅛
Hawker	2025	$17⅞	17½	17⅞	+ ⅜
Hayes D	210	$8¼	8¼	8¼	+ ⅛
Hedway A	200	485	475	485	+10
Highfield	1200	315	315	315	
Holinger A	z125	$59¾	59¾	59¾	
H Bay Mng	3058	$27¾	27⅜	27¾	
H Bay Co	528	$24½	24⅜	24½	
HBC pr	36838	$20¼	20	20	
HB Oil Gas	13198	$35¾	35½	35½	— ¼
Husky Oil	11995	$19	18⅝	18¾	
Hydra Ex	3500	93	87	93	+ 6
IAC	3100	$10⅜	10¼	10⅜	
ITL Ind	z24	270	270	270	
ITL Ind pr	z4	$17⅜	17⅜	17⅜	
IU Intl	21652	$18⅜	18⅛	18⅛	+ ⅛
Imasco	1160	$50¼	50¼	50¼	+ ¼
Imp Oil A	21047	$46	45⅛	45⅜	+ ¼
Imp Oil B	z18	$45⅝	45⅝	45⅝	
Inco	26298	$25⅝	25⅜	25⅝	+ ¼
Inco 7.85	200	$23	23	23	+ ¼
Indal	900	$14⅛	14	14	
Indusmin	300	$17½	17½	17½	+ ½
Inglis	100	$13¾	13¾	13¾	
Inland G p	150	$11½	11½	11½	
Inter-City	2900	$18½	17¾	17¾	— ⅝
IBM	1691	$75	74	75	+ 2
Int Mogul	400	$9⅜	9⅛	9⅛	+ ⅛
Intl Thom	3400	$9⅜	9¼	9⅜	+ ⅛
Intpr Pipe	10424	$18⅛	18	18	— ⅛
Ipsco	41950	$31¾	29⅝	31	+1½
Inv Group	z20	$17¾	17¾	17¾	
Inv Grp A	281	$18¾	18¾	18¾	+ ⅛
Iron Bay T	2600	$6½	6½	6½	
Irwin Toy	3515	345	345	345	
Island Tel	100	$15½	15½	15½	
Ivaco	950	$18¼	18	18¼	
Jannock	3843	$11½	11⅛	11½	+ ½
Janock wt 2	3800	$5½	5¼	5½	+ ¼
Jorex Ltd	25500	98	95	97	+ 4
Joutel	8800	155	153	155	
Kaiser Re	2543	$31¼	30¾	31⅛	+ ⅛
Kam Kotia	3000	$6½	6¼	6¼	— ¼
Kaps Tr	254540	178	170	170	+ 5
Keeprite	z29	$16¼	16¼	16¼	
Kelsey H	150	$26½	26½	26½	+ ½
Kerr Add	9336	$18⅝	18⅜	18⅜	
K Anacon	4000	77	75	77	+ 4
Labatt A	5239	$24	24	24	
Lacana	1200	$9¼	9	9⅛	
Laidlaw A	3600	$7⅛	7	7⅛	+ ¼
Laidlaw B	6400	$7⅛	7	7	
LOnt Cem	3000	$5	5	5	
L Shore	10655	$9⅜	8⅝	9⅜	+ ⅝
Lasitr Km	300	150	150	150	— 5
Laurasia	2900	97	97	97	
Lava Cap	800	$8½	8½	8½	
Leigh Inst	1000	$9½	9½	9½	— ¼
Liberian	980	410	410	410	—15
LL Lac	1922	$10¾	10	10¾	+ ¾
Loblaw Co	320	$5⅛	5⅛	5⅛	
Lob Co pr	555	$24¾	24¾	24¾	— ¾
Lob Ltd Ap	220	$16	16	16	
Lochiel	8350	$8⅝	8½	8½	
Lochiel A	435	$13¾	13¾	13¾	
Lytton M	13000	86	85	85	
M to O					
MDS Hlth	5900	$12½	11¾	12	+ ½
MICC	5000	$11	11	11	
Micc 8 p	100	$25¼	25¼	25¼	— ¼
MSZ Res	27700	275	255	270	+20
MTS Inter	6000	90	90	90	+ 5
Mclan H A	9012	$17¾	17	17¾	+ ¾
MB Ltd	28179	$31⅞	31	31¾	+ ⅞
Madeline	3500	250	245	245	+12
Magnason	200	215	215	215	
Magnetcs	1000	153	153	153	— 2
Mahr p	z50	$5⅜	5⅜	5⅜	
Majstc Wil	66150	$8½	8	8⅜	+ ⅝
Malartic	6000	260	250	260	+30
Man Bar	6600	130	127	130	
Maritime	588	$25⅜	25⅜	25⅜	
Mar T 940	589	$10	10	10	+ ¼
Mark Spnc	700	$7⅝	7⅝	7⅝	
Mass Fer	6890	$7⅞	7⅝	7⅞	+ ⅛
MasF A	735	$15⅞	15¾	15¾	+ ⅛
Mas F B	2875	$15½	15¼	15⅜	— ⅛
Matchan	6800	63	60	60	
Mc Adam	1000	83	83	83	+ 4
McGraw H	200	$8¾	8¾	8¾	— ½
Mc Intyre	800	$80	80	80	+ 2
McLaghln	300	$8¼	8¼	8¼	
McLghl 9 p	500	$17	17	17	+ ½
McLghl 10 p	100	$11	11	11	
McLghl w	850	$5⅝	5½	5½	— ½
Mentor	1160	$8⅞	8½	8½	— ⅜
Mercantil	4850	$20½	20½	20½	+ ¼
Merland E	86650	$10	9⅝	9¾	+ ¼
Met Stors p	100	$13¾	13¾	13¾	
Midcon	500	245	245	245	
Minrl Res	12833	265	260	260	+ 8
Mitel Corp	17550	$33	31½	31½	+ ⅞
Molson A	250	$33	33	33	+ ¼
Monenco A	400	$12	12	12	
Mtl Trust	1100	$20¼	20¼	20¼	+ ¼
Moore	64060	$36	35¼	36	+ 1
Mtn States	36850	$11⅛	10⅞	11	+ ¼
Murphy	2860	$31½	30½	31¼	+ ½
NBU Mine	1700	370	360	370	
Nat Bk Can	2250	$13½	13⅜	13½	
Nat Drug p	500	$13¾	13¾	13¾	+ ¾
Nat Pete	15985	385	370	370	—10
Nat Trust	200	$23	23	23	+ ¼
Nemco	26800	340	335	335	+ 5
Neomar	700	390	390	390	+ 5
NB Tel	463	$19½	19½	19½	
N Kelore	26500	55	53	55	+ 2
N Que Ragl	800	460	450	460	— 5
N Sen	867750	147	121	132	+ 3
N York Oil	5138	310	305	310	+ 5
Nfld LP A	150	$23¾	23¾	23¾	— 1
Nfld Tel	358	$11	11	11	+ ¼
Newnor	45600	30	26	30	+ 5
Nick Rim	5100	41	40	41	
Nor Acme	16850	149	135	145	— 2
Noranda	51310	$27¾	27¼	27⅜	+ ⅝
Norbaska	2200	74	74	74	+ 1
Norcen	21344	$35⅞	35½	35⅝	+ ⅛
Norcn 288	2400	$64¼	63½	63½	— ½
Norlex	4000	30	30	30	
NC Oils	600	$21	20½	21	
Nor Ct 270p	100	$27½	27½	27½	— 1
Nor Ct 785p	100	$21	21	21	— ½
Nor Tel	5202	$40⅜	40	40	— ⅛
Northgat	300	$10	10	10	— ¼
Northld	17300	104	100	103	
Northstar	4750	$7¼	7⅛	7⅛	+ ⅛
NW Util p	z55	$41½	41	41	
Nowsco W	9315	$27	25	26½	+ 2
Nu-Wst A	17429	$21¼	20⅝	21	+ ½
Nufort Res	13500	99	95	99	
Numac	3600	$38	37½	37¾	+1¼
OPI	700	$32	32	32	
Oakwood P	16600	$20¼	20	20⅛	+ ¾
Obrien	10900	296	290	290	
Oceanus I	z37	147	147	147	
Ocelot A	900	$32¼	32	32¼	+ ¾
Ocelot B	20750	$32¾	31¼	32⅛	+ ⅜
Okanagan	100	$18¼	18¼	18¼	+ ¼
Omega	1800	$7⅝	7½	7⅝	+ ⅛
Onaping	1900	480	465	480	—10
Oshawa A	1850	$9	8⅞	9	+ ⅛
Osisko	12000	48	44	45	
P to S					
Pac Coper	8950	350	350	350	— 5
Page Pet	5648	$30¼	29¾	29¾	— ⅛
Page Pet 7	7000	$16	15¾	15¾	— ⅛
Pagurian A	2800	$9	9	9	
Paloma P	6700	$6⅜	6⅛	6⅜	+ ⅛
Pamour	3950	$16⅞	16½	16¾	— ¼
Pancana A	2000	$6½	6½	6½	+ ⅛
Pancana B	600	$6½	6¼	6½	+ ¼
Pan Centr	4600	265	262	265	+ 3
PanCan P	1970	$81	80⅝	81	+ ⅞
Pe Ben O	36400	470	430	435	+55
Pedlar Ind	300	350	350	350	—100
Peerless	1000	$5⅜	5⅜	5⅜	+72
Pembina	6950	$12¾	12¼	12⅝	+ ⅜
Pennant	18700	270	265	270	
P Jewl A	800	$13⅞	13⅞	13⅞	— ⅛
Petro Sun	4650	355	340	355	+10
Petrofina	1600	$58¾	58	58¾	+ ¾
Petrol	2000	$9⅝	9½	9⅝	
Phonix Oil	6500	$8½	8¼	8¼	+ ¼
Phnx Oil w	3100	210	200	210	+10
Pine Point	1500	$35½	35¼	35¼	
Place G	9000	315	305	310	+ 5
Placer	96625	$20¼	19¾	20¼	+ ½
Pominex	10450	155	140	152	+ 2
Ponder	1200	210	210	210	
Pop Shops	400	155	155	155	
Powr Corp	1850	$15½	15¼	15¼	— ⅛
Pow C 2.375	z60	$25¾	25¾	25¾	
Precamb	4200	$7	6⅞	6⅞	+ ⅛
QMG Hldg	7695	$7⅛	6⅞	7	— ⅛
Qasar Pet	900	$5⅜	5¼	5⅜	+ ⅛
Que Sturg	5700	$5⅝	5½	5½	
Ram	10240	$24	23⅝	23⅝	— ⅛
Ram wt	100	$14⅞	14⅞	14⅞	+ ⅜
Rchmn	4524	$11⅞	11⅝	11⅝	+ ¼
Ranger	19500	$41¼	40⅛	40⅜	— ⅝
Rayrock	2500	415	405	410	— 5
Redpath	130	$16⅝	16⅝	16⅝	+ ⅜
Redstone	18900	155	151	155	— 4
Reed Pap p	6960	$13⅛	13⅛	13⅛	— ⅛
Reichhold	1726	$13	13	13	
Reitman A	100	$17	17	17	
Res Servic	31800	$12½	12	12⅛	+ ⅜
Revelstk	3163	$9⅝	9⅝	9⅝	— ⅛
Revnu Prp	5400	188	186	187	+ 1
Rio Algom	703	$33½	33⅛	33½	
Rio 8.5	z50	435	435	435	
Rio Alto	1000	320	320	320	
Rolland	300	$8⅛	8⅛	8⅛	
Roman	300	$64	64	64	
Ronyx Cor	1500	475	465	470	+10
Royal Bnk	20036	$50¼	50	50	+ ¾
Ry Trsco A	1625	$15⅛	15	15⅛	+ ⅛
Ruprtind	600	$5⅞	5¾	5¾	— ⅛
Russel A	200	$20	20	20	
Russel 9¾	200	$19¼	19¼	19¼	+ ¼
Russel 170	200	$18¼	18¼	18¼	+ ½
St Fabien	49400	54	50	53	+ 2
StL Cem A	2600	$25	25	25	
Sandwell A	100	$11½	11½	11½	— ¼
Sceptre	7584	$14	13⅞	14	+ ¼
Sceptre w	1300	$6⅞	6¾	6⅞	+ ¼
Scintrex	305	$8	7⅞	8	
Scot York	900	$6¼	6¼	6¼	
Seagram	3955	$64⅜	63⅛	64⅜	+1¼
Seaway pr	300	$6⅛	6⅛	6⅛	— ⅛
Seco Cem	100	$8	8	8	+ ½
Selk A	100100	$25	23⅛	23⅞	— ⅝
Shaw Ind	14160	$15¾	15	15½	+1⅛
Shell Can	29320	$35¾	35	35¾	+ 1
Sheperd P	400	$6¼	6¼	6¼	
Sherritt	18504	$13	12⅞	13	+ ⅛
Sigma	100	$39	39	39	— ½
Silvana Mn	900	$6¼	6¼	6¼	+ ⅛
Silvmq	10000	46	44	46	+ 4
S Sears A	2700	$8¼	8⅛	8¼	
S Sears B	z106	$7⅞	7¾	7⅞	
Skye Res	16600	$14¾	14⅝	14¾	+ ⅛
Slater Stl	700	$16¼	16	16¼	+ ⅜
Somville p	z25	$28¾	28¾	28¾	
Spar Aero	1485	$10⅝	10½	10⅝	
Spar Aero p	300	$21	21	21	
Spar w	5123	300	290	300	+11
Spooner	9700	143	133	135	— 3
St Brodcst	583	$13¼	13	13¼	+ ¼
Stand I A	550	$8¼	8	8	
Steep R	400	425	425	425	
Stinbg 195	300	$20	19½	20	
Stlco A	175660	$33½	32⅞	33⅛	+ ⅝
Stelco C p	19755	$26⅛	25⅝	25⅝	— ⅛
Sterystm	4000	360	360	360	+ 5
Sud Cont	53800	475	445	470	+20
Sulpetro B	18225	$24⅞	24¼	24⅞	+ ⅞
Sulpetro 7 p	9975	$24¼	24	24	
Sulivan	700	335	335	335	+ 5
Sun Ex	190850	84	75	79	+ 6
Suncor pr	1100	$27½	27½	27½	— ¼
T to Z					
Teck Cor A	3200	$19	18¼	19	+ 1
Teck Cor B	2414	$17⅛	17	17⅛	+ ¾
Tel Metr B	2000	$22¾	22½	22¾	+ ¾
Tex Can	2675	$109	108	109	+ 3
Txsglf	250	$48¾	48¾	48¾	+ ¼
Thom L	1500	145	135	135	—10
Thom N A	2525	$17⅞	17½	17⅞	+ ⅜
Thom N pr	z50	$39	39	39	
Tombill	250	155	155	155	
Tor Dm Bk	11782	$30¾	30⅜	30¾	+ ⅜
TD Rlty p	1500	$20¾	20¾	20¾	
Tor Sun	200	$18½	18½	18½	
Torstar B	2050	$25⅜	25⅜	25⅜	— ⅜
Total Pet	15750	$29	28⅝	28⅞	+ ⅝
Total PA p	990	$49⅜	49	49¼	
Totl Pet w	1400	$17¾	17¼	17¾	+ ½
Traders A	2212	$15	15	15	
Tr 10¼	100	$10¼	10¼	10¼	+ ¼
Trade 7½ p	z20	$34¾	34¾	34¾	
Tr Can Res	9750	$7⅜	7	7⅜	+ ⅜
Trns Mt	27390	$13½	13¼	13½	+ ⅜
Trns Wst	1800	$7⅞	7½	7¾	+ ⅜
TrCan PL	44349	$26	25	25⅞	+ ⅞
Tricentrol	8950	$20¾	20½	20¾	+ ⅜
Trimac	7150	$27¾	27	27¼	+ ½
Trc 9.12	200	$25	25	25	+ ¼
Trin Chib	7000	39	38	38	— 1
Trinity Res	17750	$15⅝	15⅜	15⅝	
Turbo Cl A	1060	$28½	28½	28½	+ ½
Turbo Cl B	4975	$28¾	28½	28⅝	+ ⅜
Turbo Pr.	200	$19¼	19¼	19¼	
Turbo 8¼	600	$31¾	31½	31½	+ ⅜
Turbo w	3800	$22½	22¼	22¼	+ ¼
Ulster Pet	11905	$6½	6⅜	6½	
Ultramar	1500	$9⅝	9½	9⅝	+ ⅜
Unico A	212	$5⅝	5⅝	5⅝	— ⅛
Unico B	z12	$5¼	5¼	5¼	
Un Carbid	1000	$29	29	29	
UGas A	19324	$11¾	11½	11½	
Union Oil	3872	$42⅝	42¼	42½	+ ½
Un Asbstos	5600	$5½	5½	5½	
U Canso	5300	$24⅞	23⅞	23⅞	— ⅛
U Keno	3345	$38¾	38¼	38¾	— ¼
Un Reef P	5000	99	99	99	— 1
U Siscoe	900	$20¾	20½	20½	— ¾
UW OG	3800	410	410	410	+10
VS Serv	900	$7⅞	7⅞	7⅞	— ⅛
Verstl Cor	7800	$16	15¼	15¾	+ ⅜
Verstl Cor p	600	$14	13⅞	13⅞	
Ver C w	121900	$6¼	6	6⅛	+ ⅛
Vestgron	2500	$17¼	17¼	17¼	
Villcentre	500	$10	10	10	
Vulcan Ind	3400	$23½	21	23	+ 2
Wafrbord	200	400	400	400	+25
Wajax A	960	$20	20	20	+ ½
Walkr Cons	22840	$27⅝	27⅜	27½	+ ⅛
Wlkr Con B	100	$60	60	60	
Wlk C 7½	6020	$27¼	27	27¼	
Wrintn	4300	110	108	108	— 2
Weldwod	122	$23¼	23¼	23¼	
Wstburne	6080	$36¼	35⅞	36	+ ¼
Wcoast Pt	5400	$28	27⅞	28	
Wcoast T	18140	$14⅜	14⅜	14⅜	
W Cost w	28047	$5½	5⅛	5⅛	— ⅛
West Mine	6600	$20¼	19¾	20	+ ¼
Westfield	2350	390	370	370	—15
Weston	6900	$25⅞	25½	25¾	
Whonok A	15100	$11⅝	11⅜	11½	+ ½
Wilanour	1000	$6	6	6	
Wilco	117000	110	94	102	+15
Willroy	2630	$9	8½	9	
Win-Eld	3500	84	80	84	+ 2
Windfall	1800	220	218	219	— 1
Woodreef	29034	56	54	56	
Woodwd A	150	$26¼	26¼	26¼	+ ¼
Yk Bear	3000	$13	12¾	12¾	
York Cons	2500	55	52	55	+ 3
Zellers A	466	$10¾	10¼	10¼	— ¼
Trust Units					
BBC R un	500	$14¼	14⅛	14⅛	— ⅛
BM-Rt un	1570	$9¼	9¼	9¼	
C Realty u	403	$6	6	6	+ ¼
TD Realty	600	$24¾	24⅝	24¾	

VANCOUVER

Complete tabulation of Thursday transactions. Quotations in cents unless marked $. Net change is from previous close of same lot type.

Stock	Sales	High	Low	Close	Net Ch'ge
Resource and Development					
Aaron	500	410	410	410	
Abella	5000	156	155	156	—4
Action	9233	150	140	145	+5
Agassiz	1500	185	175	175	
Aleta	3000	100	100	100	+3
Am Flrit	12600	520	500	515	
Am Pyd	20600	355	345	345	—5
Amflo	4650	480	390	400	+10
Anchor	7200	$10	9¾	10	+ ¼
Andex	11200	94	90	90	—2
Anglo Bo	8900	340	330	340	+5
Arcdia	12000	55	52	55	+1
Argo	100	$7¼	7¼	7¼	— ⅛
Argyll	3200	310	300	310	+10
Arizona	600	$7	6¾	6¾	— ¼
Ascot	70450	637	570	615	+ 77
Avino	2000	205	205	205	
Azore	1000	80	78	78	
Banner	7700	430	425	425	—10
Barrier	2500	93	90	90	—5
Bath N	300	162	162	162	
Blm	2001	85	85	85	
Blmorl	10450	$24⅛	20⅞	24	+3⅞
Benson	2000	33	33	33	—1
Betina	6100	205	200	201	+1
Bianca	1500	265	262	265	+10
Blk Dmd	1500	106	106	106	+6
Blkdme	2700	260	260	260	
B Giant	1600	100	100	100	
Blu sky	8236	$12⅛	12	12⅛	+ ⅛
Brent	15700	925	920	920	—5
Brican	680	370	370	370	—5
Cdr Res	7000	70	65	70	
C T Exp	1500	82	78	82	+2
BX Dev	16493	830	812	825	+ 12
C Brnca	500	530	530	530	
Cdn ponr	2100	480	465	475	+25
Canalta	43700	130	118	120	+7
Canbec	301	130	130	130	
Carolin	2000	$19¼	19¼	19¼	+ ¼
Casino	800	55	55	55	+10
Castle	z25	$5¾	5¾	5¾	
Celico R	400	465	465	465	+25
Charltn	12500	56	53	56	+1
Chariot	2500	340	330	335	—5
Cheyen	1200	315	310	315	+10
Chilco	460	360	345	345	—15
Chrmx	500	28	28	28	+3
Cima	2052	160	155	155	—5
Cldron	1000	111	111	111	
Claymr	5000	70	69	69	—1
Cst Cop	150	100	100	100	
Cobre	10900	114	100	100	—10
Colby	7000	375	370	375	
Clonial	7300	480	475	475	+5
Con Am	18000	70	70	70	—2
C Bound	53500	79	70	79	+9
C Cinola	2100	$12¾	12½	12½	+ ⅜
C Five St	8700	285	265	285	+10
Cst	1225	255	250	250	
C S Rdge	600	115	115	115	+10
C Trn Col	2700	40	40	40	+5
Con Sv	2500	690	675	675	
Cop Gnt	2200	260	255	260	
Cop Lak	283050	170	132	165	+32
Coralta	3150	$6¼	6⅛	6⅛	
Cornwl	6200	515	500	500	— 10
Corprte	2600	155	155	155	
Cosmos	z2	82	82	82	
Coynex	8100	135	135	135	
Cream	15800	119	115	119	+3
Cube	700	75	75	75	—5
Cusac	4100	570	550	560	
Damkoe	1820	285	275	275	
Damsc	6000	85	81	81	—4
Dkhwk	1000	80	80	80	—5
David	2900	840	840	840	
Davnpt	1090	51	50	50	—1
Dlf pet	6200	400	395	400	+5
DPP	500	195	195	195	
Dly vrd	144400	440	430	440	+5
Dorha	19700	140	125	137	+12
Dusty M	4200	600	570	570	— 30
Eagle R	10900	175	174	175	+1
Erly Brd	500	29	29	29	+3
El Coco	7000	$8¼	7¾	8	+ ¼
Eqx	2100	345	340	340	—10
Enex	4300	165	160	165	+5
Entrpr	880	155	155	155	
Equity si	200	$31⅛	31⅛	31⅛	+ ⅛
Eurocn	63701	325	280	310	+30
Forum	4000	110	105	110	+10
Fofurty	3000	36	35	35	—1
Galvstn	3000	260	260	260	—5
Gpl Egy	9050	520	510	520	+ 15
Geodm	2000	218	218	218	
Giant Ex	37100	155	146	155	+15
Gnt Reef	2000	260	260	260	
Global	7500	73	70	73	+3
Goldbit	1800	285	280	280	—10
G Gate	1000	155	155	155	—1
Golex	9200	73	70	70	
Gowga	3750	73	72	73	+5
G N Pete	5900	80	66	80	+15
Grt Pac	1700	180	175	175	—5
Grnwd	5300	410	400	410	
Grndst	7400	170	165	165	—5
Grove	15100	325	310	315	+10
Hallmk	3000	75	73	75	+2
Hecate	6300	105	105	105	—2
Hilnd Cr	1500	175	171	175	
Hohwd	4000	185	185	185	
Host	2600	130	130	130	
Ice Sh	5300	120	115	115	+2
Imp Met	10000	98	95	95	+3
Initial	502	65	65	65	
Int Baltr	900	375	370	370	—5
Itl Brmc	297283	230	176	218	+43
Intl mak	1600	165	160	160	+5
It Stndrd	13000	197	180	190	—10
Invx Res	8250	169	162	162	+2
Ilna Svr	3500	375	365	365	—5
Jet Star	500	240	240	240	—10
Jby Ind	1300	270	270	270	
Kamad	1000	135	127	127	—8
Kenard	17200	265	265	265	
Keith	41000	83	78	83	+4
Kelly	1500	150	150	150	
Klondk	4000	115	115	115	
Knobby	1425	265	260	260	
Le Teko	2000	56	56	56	—3
Lbco	7000	102	102	102	+5
Lomsco	31500	73	70	70	—3
Laredo	5000	265	250	250	—8
Liberty	9000	20	20	20	
Lincoln	[illegible]	[illegible]	[illegible]	[illegible]	
Lion Mn	[illegible]	[illegible]	[illegible]	[illegible]	
Logtag	2400	335	335	335	
Lorcan	8400	435	430	435	
Lornex	200	$44	44	44	
M M Prc	110550	85	79	81	+2
Macfie	2800	315	315	315	
Maclan	500	134	134	134	+9
Magnm	1000	70	70	70	
Mnchst	4500	63	61	62	—1
Mrbaco	2000	110	110	110	
Marge	2000	45	45	45	
Myrick	1200	310	300	310	+25
May rlh	6400	210	200	200	
Mconel	9300	65	65	65	
Meston	4550	465	460	465	+5
Mcg	18200	164	145	148	—12
Mid Mtn	4500	76	76	76	—3
Mid Nrt	2000	57	57	57	
Molco	28167	$6½	6	6½	+ ⅜
Mngrm	900	$5	5	5	
Mt Grnd	7400	$6¼	5¾	6¼	+ ⅛
Mosqto	1900	55	55	55	
Mtn Stat	1300	$10	10	10	
Mtneer	10000	49	45	49	+4
Mndee	6500	90	90	90	
Musto E	6000	120	120	120	
Mutual	4000	95	92	95	+5
Nw Gth a	130	185	185	185	
N Aston	2100	125	121	125	+5
N Cinch	10900	260	240	260	+20
Newcst	32800	185	170	185	+5
N Frontr	21540	495	475	475	—5
Newhk	4501	110	110	110	
N Minex	6000	270	260	265	+5
N Privtr	14000	54	50	50	—4
N Scope	2300	150	150	150	
Ni Cal	1700	$13	12	13	+ ¾
No 6 Mot	3000	70	70	70	
Norco	3400	375	365	375	
Norex	2500	75	75	75	—5
Norges	1425	220	205	205	
Nortek	4550	$12¼	12	12⅛	— ⅛
Nthair	4400	550	540	540	— 5
NA Rare	2000	25	25	25	
Nth Hart	8000	46	45	46	— ½
Nth Sth	4400	440	440	440	+5
NRD Mn	1000	440	440	440	+15
Nu Engy	1000	$9½	9½	9½	— ⅛
Nuspar	32500	55	52	52	—2
Ohio	57668	160	140	140	—7
O'Lori	3700	29	28	28	
Omni	6100	265	255	255	—10
Osec A	5000	180	180	180	—5
P Cassar	2300	225	225	225	+15
P Cst fnd	4000	43	42	43	+1
P cypres	67500	480	425	480	+50
P Foam	1000	109	109	109	
P Acher	4000	41	41	41	—2
P Arctic	700	220	215	215	
Paragn	1800	160	155	155	
Pthfndr	9000	48	47	48	
Pegsus	100	715	715	715	
Pen wst	1281	240	240	240	
Peopls o	4001	135	130	135	
Peppa	2000	55	55	55	
Perry R	13500	90	80	85	+10
Piper	500	580	575	575	
Plains	4100	175	175	175	+5
Prare pc	1100	375	370	375	
Prism	1600	390	390	390	—15
Pyx exp	4400	125	120	124	—1
Qunstk	400	$6⅞	6¾	6¾	— ¼
Quintin	4580	410	405	405	—5
Quinstr	1800	275	260	260	—5
Rainier	1200	400	395	395	—5
Reako	4500	68	66	68	+3
Redfrd	18100	200	189	199	+17
Reef	6300	555	540	540	
Regncy	2000	41	41	41	—9
Rhodes	20500	240	225	230	+5
Rimrck	2000	32	31	31	—1
Rio Plat	5200	145	128	145	+15
Risby T	1000	90	90	90	
Riviera	3000	35	33	35	
Robert	3000	65	65	65	—10
Ronrco	3100	350	335	340	
Rosmc	1000	125	125	125	+5
Sabina	1000	75	75	75	
Sable	5500	89	85	85	
Saxton	1000	680	675	680	+ 17
Scarb	7000	470	450	450	—20
Scottie	2000	750	735	735	— 5
Seafrth	10200	175	171	174	
Seadrft	1000	46	45	45	—1
Seatu	6500	88	85	85	
Seneca	7000	55	55	55	
Sheba	1000	38	38	38	
Shelter	4500	175	175	175	
Shield	17100	170	160	170	+10
Slvrdo	32100	295	276	290	+5
S Chief	9500	330	325	330	+5
S Spring	1000	34	34	34	+1
S-Stndrd	10400	168	161	168	—1
Svr Tusk	3800	125	125	125	
Slocan	3500	36	35	35	
Sonor	1000	124	124	124	+4
Stall Lak	500	94	94	94	
Stampd	2000	$6½	6½	6½	
Stnd Skt	4576	125	111	122	+12
Suneva	7000	75	74	74	—2
Sunxco	79650	240	225	237	+7
Suzie	8233	105	100	100	—5
Swt	98400	290	265	285	+20
Sydney	3800	101	100	100	—5
Table Mt	1000	85	85	85	
TX Res	2000	42	42	42	—3
Taseko	7000	75	70	75	+7
Taurus	2990	440	440	440	
Temagi	17190	$17	15¾	17	+1½
Terato	29400	196	180	196	+ 16
Terra	6990	835	800	805	— 25
Thor Ex	1000	270	270	270	—20
Thnrwd	3500	101	100	100	
Tintina	8100	380	380	380	
Torngn	1500	350	340	340	
Trnsctl	2800	380	375	375	—5
Trident	2800	190	175	190	—5
Trio	9600	300	295	295	
Tri Pdwr	700	335	320	335	+5
Tri Star	3800	320	305	315	—5
TRV Mn	1717	$15	14⅛	14⅛	— ¼
Tundra	4000	215	205	215	
20th Cen	5400	425	415	415	—15
U Herne	400	$11½	11⅛	11⅛	+ ⅛
U Ravor	2000	95	95	95	—5
U Wstld	17950	985	965	970	— 5
Valley	120	$22	22	22	—1
Val Pete	5500	125	115	125	+10
Ventra	2800	171	170	170	+3
Veranx	3500	165	165	165	+5
Warior	3500	410	400	410	+5
Wlcan N	5300	210	200	200	—5
W Adera	2250	37	37	37	
W Ring H	[illegible]	[illegible]	[illegible]	[illegible]	
W Waror	6000	255	250	255	+17
Wstfort	1000	775	760	760	+ 10
Wgroth	1750	500	490	500	
Westly	3300	390	385	385	—5
Wstmnt	7100	850	835	845	
Wward	2000	400	400	400	
Wharf	13775	700	660	700	+ 35
Ykn Rev	2000	89	88	88	+3
Ykn Gld	2000	105	105	105	
Zenith	2700	130	130	130	
Zenore	2000	64	64	64	—1
Zone	14500	295	251	290	+40
Warrants and Rights					
Ohio rts	z56955	135	105	105	—10
Bia w a	2000	15½	15½	15½	+ ½
Bee w	9000	22	20	20	+2
Cow w	2400	105	100	100	
Enex w	2000	10	10	10	
Grnwd w	3000	55	55	55	+5
Ibr w	54300	77	65	70	+13
Kds wt	6400	10	10	10	
Mcg w	15500	65	51	52	—13
Pn ach w	20000	7	6	6¼	— ¾
Par w	600	15	15	15	
Pwt w	1780	53	53	53	—2
Reef w	20400	32	30	30	—2
Sef w	900	14	14	14	
Svr Cf w	3800	11	11	11	—4
Sxo w	z30800	10	6	10	
Tko w a	25000	13	11	11	
Tru w	900	30	30	30	—4
Uhr w c	10000	26	26	26	+1
Uwr w	19500	85	80	80	
Vnt w	10000	9	9	9	—1
Wim wt d	2000	7	7	7	
Ygp w	7000	18	18	18	
Ykr w	2000	14	14	14	—3
Zenor w	7000	14	13	13	— ½
INDUSTRIALS					
Ambsd	z50	120	120	120	
Balco	200	$7	7	7	
BCRIC	41834	665	655	662	+ 2
Cdn Jvln	3302	149	145	145	+6
Canlan	312	$8⅛	8⅛	8⅛	
Daon	100	$8¾	8¾	8¾	
GN Land	5100	115	110	110	
Gregry	500	$6	6	6	
Gr Mtn	1500	58	55	58	
Gulf Cda	2500	$35	35	35	
H Roach	310	310	310	310	+10
Keg Res	400	250	250	250	
Massey	600	$7½	7½	7½	
Nornda	700	$26½	26½	26½	
Potter A	918	135	135	135	
Potter B	500	170	170	170	
Renn In	5700	180	140	180	
Seabrd	100	$13¾	13¾	13¾	
Taro	1000	400	390	395	—5
W Redek	200	$6	6	6	
Webb Kp	z1	300	300	300	
Warrants and Rights					
Wc Tr w	450	$5¼	5¼	5¼	

VANCOUVER CURB EXCHANGE

Stock	Sales	High	Low	Close	Net Ch'ge
Aegean	12000	75	50	60	
Awl	25000	60	52	55	+4
Alcum	1000	80	80	80	
Alina Int	4000	98	94	98	+3
All Star	3500	57	55	55	—2
Alto Exp	1500	90	90	90	—3
Amadr	3500	165	165	165	—5
Amark x	4100	230	220	230	+9
Amca	9000	355	350	355	
Amore	18300	135	115	130	+20
Anl	1000	35	35	35	—3
Arbor	10100	180	175	175	
Aea	1500	100	97	100	+4
Aries	25100	110	105	110	
Arizako	2000	42½	42½	42½	—2½
ARK	2000	275	275	275	
Arowhd	6500	42	41	41	
ARY	456300	124	93	124	+28
Ashcrft	3400	340	330	330	—10
Ashnla	3500	80	80	80	
Aurus	1000	22	22	22	+2
Avlnch	4400	180	180	180	—5
Averok	12100	224	210	224	+9
Banbry	7000	90	90	90	
Bngwst	1000	31	31	31	
Barone	1700	540	540	540	
Beach	9000	70	69	70	
Beaver	8000	185	180	185	+10
Belmnt	13700	190	161	190	+15
BED	7025	138	135	135	+5
Bmc oil	1600	155	150	150	
Bonevit	1000	50	50	50	
Bounty	1000	85	85	85	
Brandy	3600	185	180	180	—9
Brazos	2000	80	80	80	—5
Br S Ilbk	1310	515	515	515	+10
Bro res I	701	80	80	80	—5
Bronsn	4000	48	48	48	
Brx min	11501	91	89	90	—1
Bur Gld	2000	70	70	70	—5
Calor	2800	95	90	95	—5
Cmron	2000	65	65	65	
Cannon	1000	65	65	65	
Canzna	1000	60	60	60	
Cardro	8500	38	38	38	—2
Crpnter	4500	75	73	73	+1
Cascda	4500	70	67	70	+1
Casia pt	11001	45	38	38	—5
Catalna	3500	320	300	320	+15
Cathdrl	1000	65	65	65	
Cherke	3000	55	53	53	—2
Choper	3000	68	68	68	—2
Clear	2000	117	114	114	
Cleaver	6000	35	35	35	+5
Cold Lk	5100	85	85	85	
Cont Mrl	2400	129	115	124	+9
Cbd	7000	105	100	105	+5
Corona	1500	52	52	52	
Corvet	1000	145	145	145	+5
Crescnt	4650	165	160	160	+15
Cumo	7000	295	290	290	—5
Cyclon	2500	63	62	63	
Denvr	6800	130	120	130	+10
Diana	1000	44	44	44	
Domgo	1500	56	56	56	+1
Donegl	25700	112	100	100	
Dorado	56100	73	64	73	+10
D eagle	9000	410	405	405	+5
Eaglet	5975	400	370	375	—25
Eaton	17300	120	100	110	+10
Edina	1000	31	31	31	
Epalite	10500	150	140	140	—10
Eldor	22000	165	145	160	
Electra	21500	90	78	86	
El paso	[illegible]	[illegible]	[illegible]	[illegible]	
Eskimo	[illegible]	[illegible]	[illegible]	[illegible]	
Exclibr	[illegible]	[illegible]	[illegible]	[illegible]	
Farrah	[illegible]	[illegible]	[illegible]	[illegible]	
Fletwd	[illegible]	[illegible]	[illegible]	[illegible]	
Fyfe	[illegible]	[illegible]	[illegible]	[illegible]	
Galahd	[illegible]	[illegible]	[illegible]	[illegible]	
Gallant	2600	270	270	270	+10
Gaslite	4000	185	185	185	
Gavex	11400	48	46	46	—2
Gillian	8300	98	90	95	
Gld Angl	1000	200	200	200	—7
Gold cup	500	65	65	65	
Goldstk	1200	80	80	80	
GSR	1500	65	65	65	
Goldra	1066	80	80	80	
Gwn	9000	73	73	73	+2
Ghp	1501	150	150	150	
Gad	3000	43	42	42	
Grangr	2000	49	49	49	
G Centrl	9250	105	90	95	—5
G World	3800	145	145	145	—5
Grn	1600	135	130	130	—5
Hgd	4500	79	75	76	+2
Hmspr	1100	155	150	155	—4
Hesca	2500	360	355	355	—10
Himac	700	145	145	145	+5
Impact	1000	48	48	48	
Idp	4400	390	365	370	—20
Intrike	33500	92	85	91	+1
I Geogrh	3000	100	100	100	
I Wellgn	1000	45	44	44	
Island M	3200	124	120	120	—4
Jenifer	17300	80	80	80	
Jewel	12300	125	121	125	
Kenedy	1050	330	330	330	
Kerry	2000	27	27	27	
Lkwood	2000	55	55	55	
LDR	1800	115	115	115	—4
Lot	3300	355	345	350	—15
Logan	2500	130	125	130	+3
Luaarn	2000	35	35	35	
Lustre	15600	99	99	99	
Maggie	2000	66	65	66	—2
March	5000	220	215	215	—5
Marco	5500	75	75	75	
Mrquis	2500	64	63	64	+1
Mma	2900	185	170	180	+10
Mckiny	1000	85	80	80	—5
Mecca	9500	62	60	60	—2
Meridn	3000	85	82	85	
Moly Mit	6000	83	80	80	
Morn Str	2000	55	55	55	
NCA Mrl	4100	120	115	115	
Neptne	5000	100	100	100	—20
Nithex X	1500	70	68	68	
Ntn engy	2300	80	80	80	
N Lights	2000	58	55	55	—4
N Hrzon	2000	120	120	120	+10
Northil	1000	49	49	49	
Nugold	1000	85	79	80	
Nu lady g	9401	135	130	130	—10
Orell	2500	60	55	60	+5
Oriana	2000	27	27	27	
Palisr	6500	210	210	210	
Paa	5401	118	115	118	+2
Parkln	3000	63	63	63	
Pngly	1000	60	60	60	
Penn E	8900	360	350	360	+10
Pentag	8240	39	37	39	+4
Petrox	2000	112	112	112	+1
Phoenx	1000	65	65	65	—3
Ppi	20200	260	240	250	+10
Pistol	8700	106	95	95	—10
Poney	49400	74	67	74	+9
Psidn	20800	154	141	146	—9
Pdt	1000	71	71	71	—4
Pryme	2000	270	270	270	
Quinto	9000	95	81	95	+15
Rado	1400	224	215	215	+5
Rainbw	20700	115	104	115	+15
Rebel	1500	36	35	35	—5
Redind	26000	130	116	120	—5
Regis	3000	32	30	32	
Richrk	2000	48	46	48	
Rvr Mtn	9500	62	56	62	+6
Roanke	2500	53	53	53	
Ruskin	1500	77	76	76	
SJ	500	55	55	55	
Sahgua	253000	68	65	66	
Samsn	3800	70	65	67	+3
San Ant	2000	66	65	65	—5
San Rafl	4000	38	38	38	
Santa S	4750	520	500	520	+10
Sask wn	2000	130	130	130	+5
Scheer	1600	170	160	160	—5
Sew	15000	155	150	150	—5
Senator	4000	43	43	43	
Shima	1000	86	86	86	—4
Sienna	22450	114	105	110	+3
S Cloud	1500	44	44	44	
Ssy	5500	90	85	90	
Sipald	12000	65	60	62	—1
Spectm	11500	70	70	70	+3
Stanley	2500	80	80	80	
Statesd	2000	123	120	120	—1
Sunrise	500	30	30	30	
Sunshin	6401	135	115	135	+35
Tagus	20600	130	120	130	+17
Tally	1000	35	35	35	
Tmr	2000	34	34	34	+2
Tandm	10000	75	72	75	
Terrm	1500	60	55	60	+9
Tor cal	1500	70	68	68	
Tracer	50800	480	410	450	+70
Trn Pac	13200	78	75	75	—3
Tunkw	500	48	48	48	—2
Uke res	1900	110	105	105	—10
U Gunn	1040	60	60	60	
Val Dor	131650	280	247	270	+45
Velvet	6000	69	65	69	+4
Viscont	6000	150	150	150	
Weaco r	1001	75	75	75	—1
W Jav	5000	190	190	190	+10
W Trend	1000	225	225	225	
Wildcat	4000	77	77	77	
Wildrs	3000	71	71	71	—4
Wildwd	2000	141	141	141	+1
Windra	10000	90	81	90	+3
Zodiac	3100	155	150	151	
Warrants and Rights					
Awl w	1500	5	5	5	+1
Amar w	500	35	35	35	—1
Amore w	15800	20	19	19	+4
Ark w	10300	66	65	66	+6
Denr wt	9000	7	6	6	—1
Drr w	19000	30	25	30	+5
Elt w	11800	10	8	10	+3
Eld w	2500	25	24	25	
Islnd w	2100	17	17	17	
Lkw w	2000	10	10	10	
Mavmc	13000	[illegible]	[illegible]	[illegible]	
Mra w	13000	10½	10	10½	—1½
Oj w	[illegible]	[illegible]	[illegible]	[illegible]	
Rld w	[illegible]	[illegible]	[illegible]	[illegible]	
Tagus w	[illegible]	[illegible]	[illegible]	[illegible]	
Velvet w	[illegible]	[illegible]	[illegible]	[illegible]	
Wes w	[illegible]	[illegible]	[illegible]	[illegible]	
TOTAL VOLUME	3,451,734				

Yesterday's closing averages

TSE 300 INDEX

	Close	Ch'ge	High	Low
TSE 300	2133.90	+16.01	2192.58	1702.51
Minerals	1982.58	+21.05	2404.00	1634.87
Financ'l	1337.61	+ 9.11	1361.93	1073.19
Oil, Gas	4977.19	+61.64	5155.88	3557.04
Industry	1282.84	+16.41	1345.60	1121.53
Utilities	1578.64	+ 2.49	1598.67	1320.82
Consum	1886.69	— 1.42	1912.13	1476.21
Merch	1369.73	+11.00	1395.28	1203.12
Forest	1732.37	+ 5.18	1919.58	1470.31
Transp't	2775.00	+23.60	3193.20	2305.01
Pipeline	2322.22	+ 5.14	2322.22	1806.10
Manage	2259.48	—14.47	2408.51	1861.26
Comm.	1889.91	+ 3.35	1889.91	1458.68
Golds	4395.06	+ 3.11	4623.00	2553.68
Building	5155.97	+41.80	5155.97	3732.80

NEW YORK

	Open	High	Low	Close	Ch'ge.
30 Ind.	906.40	916.64	902.05	915.10	+10.66
20 Trns.	299.13	305.76	298.09	305.05	+6.68
15 Utils.	115.01	115.52	113.80	114.68	+0.11
65 Stks.	330.81	335.19	329.00	334.26	+4.30

MONTREAL

	IN	UT	BA	CO	PA
Chge:	+2.93	—0.04	+1.99	+2.13	+0.57
Thurs:	391.27	257.72	358.20	357.89	183.22
Pre clo:	388.34	257.76	356.21	357.76	182.65
Wk ago:	387.24	257.69	359.18	357.33	183.77
Mt ago:	368.12	254.58	364.09	344.47	177.45
80 hi:	428.98	273.35	367.09	381.38	209.16
80 lo:	315.25	216.57	282.55	292.02	161.23

Vancouver 10:15

By The Canadian Press

Following are 10:15 a.m. PST prices on a selected list of stocks provided by the Vancouver Stock Exchange. Net change is from previous day's close.

Stock	Sales	High	Low	10:15	Ch'ge
Resource and Development					
Itl Brmc	192025	240	215	230	+12
Cop Lak	162150	190	168	184	+19
Dly vrd	150948	440	430	440	
Sxo w	z76100	15	12	14	+4
Sunxco	72800	245	237	243	+6
P cypres	61500	505	455	480	
Swt	48700	294	280	285	
Molco	43200	$6¾	6¼	6⅝	+ ⅛
Colby	31450	395	375	395	+20
Paragn	27570	175	175	175	+20
INDUSTRIALS					
BCRIC	13070	670	662	665	+ 2
Cdn Jvln	5900	155	145	155	+10
Renn In	4300	185	180	180	
Daon	3200	$9½	8¾	9½	+ ¾
Gulf Cda	3000	$34¾	34¾	34¾	— ¼
Sartoga	1500	$12	12	12	

Foreign exchange

MONTREAL (CP) — Friday's foreign exchange nominal selling rates at 11 a.m. EDT supplied by the Bank of Montreal:

The rates are called nominal because they fluctuate during the day and vary at each bank. x-Fixed monthly rate.

Australian dollar 1.3375; Austria schilling .0932; Bahamas dollar 1.1540; Barbados dollar .5780; Belgium cnv franc .041100; Bermuda dollar 1.1540; Brazil cruzeiro .0654; xBulgaria lev 1.3939; China renminbi .8000; xColombia peso .0231; xCzechoslovakia crown .2300; Denmark krone .2130; East Caribbean dollar .4290; France franc .2850; Germany mark .6630; Greece drachma .0270; Hong Kong dollar .2350; xHungarian forint .0368; India rupee .1515; Irish pound 2.4800; Italy lira .001390; Jamaica dollar .6440; Japan yen .005270; Kuwait dinar 4.3200; Mexico peso .0500; Netherland guilder .6040; N.Z. dollar 1.1400; Norway krone .2395; xPoland zloty .0389; Portugal escudo .0237; xRomania leu .2572; Saudi Arabia riyal .3470; Singapore dollar .5460; South African rand 1.5060; Spain peseta .01625; Sweden krona .2795; Switzerland franc .7185; Trin-Tob dollar .4835; U.K. pound 2.7360; U.S. dollar 1.1520; xU.S.S.R. ruble 1.8149; Venezuela bolivar .2782.

Quotations in Canadian funds.

$ EXCHANGE

IN VICTORIA today purchase of U.S. funds in terms of Canadian dollars is 1.1460 for cash, 1.1465 for cheques and 1.1060 for coins. Selling rates are 1.1580 for cash and 1.1565 for cheques.

IN MONTREAL, the U.S. dollar in terms of Canadian funds at noon was up 9/100 at $1.1528. Pound sterling was down 7/100 at $2.7362.

IN NEW YORK, the Canadian dollar was down 3/50 at $0.8675 and pound sterling was down 1/4 at $2.3735.

Cattle

CALGARY (CP) — Receipts to 11 a.m. today at the Calgary public stockyards totalled 240 cattle and calves consisting of feeder cattle and stock calves.

There were too few slaughter cattle on offer to make a quotation. Feeder cattle consisted mostly of good condition feeder steers and heifers selling at active prices. Good feeder steers steady. Good feeder heifers $150 higher. A few good stock steer calves sold steady.

Gold

LONDON (AP) — Closing gold prices Friday, in U.S. dollars a troy ounce: London 608.00; Paris 614.31; Frankfurt 605.07; Zurich 606.50; Hong Kong 613.65.

today's markets

Toronto

The Toronto stock market was up sharply in active mid-afternoon trading today.

Among industrials, Falconbridge Nickel jumped 3¼ to $106, Texaco Canada 3 to $109, Aquitaine of Canada 2½ to $67¼, Alcan Aluminium 2⅛ to $34⅝ and Nowsco Well Service 2 to $26½.

Gulf Canada was off ¾ to $34¼, Selkirk Communications A ⅝ to $23⅜ and Bow Valley Industries ⅛ to $23⅜.

Brenda Mines gained 2 to $35, Teck Corp. A 1 to $19 and Denison Mines 1 to $46. Dickenson Mines lost ¾ to $16 and Campbell Red Lake ⅝ to $60⅜.

Coseka Resources rose 1¾ to $21⅝, Ocelot Industries B 1⅜ to $33 and Numac Oil and Gas 1¼ to $37¾. Ranger Oil fell ⅝ to $40⅜.

Vancouver

Prices were up in heavy trading today on the Vancouver Stock Exchange. Volume at 11 a.m. PDT was 3,657,313 shares.

Of stocks traded, 164 advanced, 123 declined and 165 remained steady.

B.C. Resources Investment Corp. led trading in the industrials and dropped .02 to $6.60 on 18,610 shares. Canadian Javelin Ltd. rose .10 to $1.55 on 5,900 shares, Renn Industries was steady at $1.80 on 4,300 shares and Daon Development Corp. gained ¾ to $9½ on 3,200 shares. Gulf Canada Ltd. declined ¼ to $34¾ and Buckingham International Holdings was steady at $1.40.

Copper Lake Explorations led resource and development board traders and advanced .20 to $1.85 on 202,950 shares. International Brenmac Development rose .07 to $2.25 on 197,425 shares, Dolly Varden Minerals was steady at $4.40 on 153,748 shares and Sunexco Energy was up .08 to $2.45 on 122,200 shares. Sunexco Warrants was steady at .14 and Pacific Cypress Minerals gained .20 to $5.

Arbor Resources led traders on the curb exchange and gained .10 to $1.85 on 564,700 shares. Val d'Or Explorations gained .05 to $2.75 on 62,200 shares, Warstar was steady at $1.45 on 54,900 shares and Dorado Resources advanced .02 to .75 on 35,500 shares. Goldwinn Resources rose .04 to .77 and Rainbow Resources was up .12 to $1.27.

New York

Stock prices jumped ahead again in heavy trading today, extending Thursday's rally amid hopes for an early recovery from the recession.

The government reported this morning that economic activity plunged at a 9.1 per cent annual rate in the second quarter.

But that showing in the inflation-adjusted gross national product figures was about what had been expected. Lately, economists have been talking of a revival in business as early as this fall.

The market's strength this week has also been attributed to enthusiasm in the conservatively-inclined financial community over the Republicans' nomination of Ronald Reagan for president.

Point-plus gainers among the blue chip and glamor stocks included Procter and Gamble, up 2 to $77½, Merck 1 to $76½ and Alcoa 3 to $65½. Alcoa reported higher second quarter earnings on Thursday.

Housing-related stocks were strong, responding to Thursday's news of a rebound in housing starts. U.S. Home gained 2⅛ to $27⅛ and Triangle-Pacific 1½ to $20.

London

The London stock market was mixed near the close of quiet trading today.

The *Financial Times* index gained two points to 498.9.

Gold shares moved lower with the bullion price.

Canadian stocks firmed.

HOUSE OF COMMONS

SPECIAL COMMITTEE ON ALTERNATIVE ENERGY AND OIL SUBSTITUTION

The Special Committee on Alternative Energy and Oil Substitution was established by an Order of Reference dated May 23, 1980. It is directed to explore and report upon the utilization of alternative energy sources and technologies, identifying those holding particular promise for reducing Canada's dependence upon oil. The Committee will conduct its assessment in the following terms: technical and economic feasibility, environmental and social desirability, potential impact on Canada's balance of payments, and overall economic desirability. Beyond holding hearings in Ottawa, the Committee anticipates visiting various regions of Canada to conduct public hearings, to consult with provincial officials and to inspect facilities of interest to its study.

Any individual or organization wishing to make a submission relating to the Committee's mandate should communicate that intention to the Clerk of the Committee, and submissions must be received by Friday, August 15, 1980. All correspondence with the Committee should be addressed to:

J.M. Robert Normand, Clerk
Special Committee on Alternative Energy
and Oil Substitution
House of Commons
Ottawa, Ontario
K1A 0A7

The Committee reserves the exclusive right of selecting the witnesses who will be invited to appear before it.

T.H. LEFEBVRE, M.P., CHAIRMAN
ROBERT CORBETT, M.P.
G.M. GURBIN, M.P.
A.L. MACBAIN, M.P.
GARY F. McCAULEY, M.P.
ARTHUR PORTELANCE, M.P.
MARK ROSE, M.P.

Options

Thursday

Closing prices of all traded options. Sales unit is 100 shares. P denotes puts. (Trans-Canada options combine Montreal and Toronto exchange option trading):

Options	Vol	Int	Last	Close
Ab Prc Fb 17½	1	137	$3¼	$19¾
Ab Prc Fb 20	1	646	150	$19¾
Ab Prc Ag 20	5	919	40	$19¾
Ab Prc Nv 22½	5	438	50	$19¾
Alt GA Fb 32½	10	25	$3¾	$34⅞
Alt GA Fb 35	11	25	$2⅜	$34⅞
Alt GA Ag 22½	3	36	$12	$34⅞
Alt GA Ag 30	30	292	$5	$34⅞
Alt GA Ag 32½	31	518	$2⅜	$34⅞
Alt GA Ag 32½p	10	18	70	$34⅞
Alt GA Nv 27½	5	90	$7⅜	$34⅞
Alt GA Nv 30	69	565	$5	$34⅞
Alt GA Nv 32½	69	338	$3¼	$34⅞
Alt GA Nv 35	226	564	$2¼	$34⅞
Alcan Ag 30	2	821	$2⅝	$32½
Alcan Ag 32½	26	1070	100	$32½
Alcan Ag 37½	2	366	10	$32½
Alcan Nv 27½	1	397	$5⅜	$32½
Alcan Nv 30	3	673	$3⅝	$32½
Alcan Nv 32½	110	312	$2	$32½
Alcan Nv 32½p	11	92	$2¼	$32½
Alcan Nv 37½	10	103	65	$32½
Aqutin Sp 55 p	6	10	100	$64¾
Aqutin Sp 60	2	303	$8⅜	$64¾
Aqutin Sp 65	11	447	$5¼	$64¾
Aqutin Sp 70	8	184	$3⅜	$64¾
Aqutin Dc 55 p	4	8	$2½	$64¾
Aqutin Dc 65 p	1	13	$6	$64¾
Aqutin Dc 70	4	72	$7½	$64¾
Asama Ja 22½	102	116	$3¾	$23⅜
Asama Jy 20	105	188	$3¾	$23⅜
Asama Jy 22½	34	261	85	$23⅜
Asama Jy 22½p	5	30	10	$23⅜
Asama Jy 25	1	1010	1	$23⅜
Asama Jy 25 p	1	25	130	$23⅜
Asama Oc 22½	5	196	$2¾	$23⅜
Asama Oc 25	11	624	160	$23⅜
Asama Oc 25 p	10	87	$2⅜	$23⅜
Asama Oc 27½	30	340	115	$23⅜
Asama Oc 30	10	303	60	$23⅜
Bell Can Ag 17½	1	66	$2⅞	$20¼
Bell Can Ag 20	48	1431	40	$20¼
Bell Can Nv 20	2	806	75	$20¼
Brscn A Ag 20	1	9	$7⅞	$28
Brscn A Ag 25	5	298	$3	$28
Brscn A Ag 27½	5	366	90	$28
Bk Mtl Ag 22⅛	5	49	$5⅝	$27⅞
Bk Mtl Ag 27⅛	4	609	95	$27⅞
Bk Mtl Nv 27½	5	499	140	$27⅞
Bk NS Sp 32½	5	11	40	$30¼
BP Can Jy 40	2	71	$6¾	$47
BP Can Jy 45	13	197	$2	$47
BP Can Oc 45	5	272	$5½	$47
BP Can Oc 50	20	286	$3	$47
Bow Val Ja 15	1	270	$8½	$23½
Bow Val Ja 20	10	379	$5⅜	$23½
Bow Val Ja 22½	10	227	$4¼	$23½
Bow Val Jy 13⅜	13	366	$9¼	$23½
Bow Val Jy 15	36	1227	$8¼	$23½
Bow Val Jy 16⅝	78	644	$6½	$23½
Bow Val Jy 18⅜	71	587	$4½	$23½
Bow Val Jy 20	330	1023	$3¼	$23½
Bow Val Jy 21⅝	165	821	130	$23½
Bow Val Oc 15	41	824	$8⅝	$23½
Bow Val Oc 16⅝	12	1190	$6¼	$23½
Bow Val Oc 17½	6	251	$6⅜	$23½
Bow Val Oc 18⅜	35	973	$5½	$23½
Bow Val Oc 20	191	2757	$4⅝	$23½
Bow Val Oc 20 p	1	130	100	$23½
Bow Val Oc 21⅝	171	1150	$3½	$23½
Bow Val Oc 21⅝p	30	123	160	$23½
Bow Val Oc 22½	350	1447	$3¼	$23½
Bow Val Oc 22½p	4	78	$2½	$23½
Bow Val Oc 25	74	972	190	$23½
CBth A Ja 15	20	43	150	$14¾
CBth A Oc 15	9	114	80	$14¾
C Im B Dc 25	10	72	$2⅜	$25¾
C Ti A Ja 30	13	15	175	$28⅝
Denis Ja 45	12	69	$7	$45
Denis Ja 50	1	21	$3¾	$45
Denis Jy 45	13	374	75	$45
Denis Oc 45	3	523	$4	$45
Denis Oc 50	5	403	$2⅜	$45
Dom M Ja 120	2	15	$12	109¼
Dom M Jy 75	10	5	$34½	109¼
Dom M Jy 85	3	5	$25¾	109¼
Dom M Jy 90	7	53	$21	109¼
Dom M Oc 70	2	16	$44	109¼
Dom M Oc 75	1	17	$37¼	109¼
Dom M Oc 85	10	47	$26¾	109¼
Dom M Oc 95	1	41	$21	109¼
Dom M Oc 100	20	86	$17	109¼
Dom M Oc 110	2	137	$12	109¼
Dom M Oc 120	4	81	$7½	109¼
D Pete Ja 60	2	129	$30¼	$86¾
D Pete Ja 70	1	128	$23	$86¾
D Pete Ja 80	6	191	$17	$86¾
D Pete Ja 85	3	112	$14	$86¾
D Pete Ja 90	4	120	$12	$86¾
D Pete Jy 40	2	51	$46¼	$86¾
D Pete Jy 55	4	110	$31¼	$86¾
D Pete Jy 60	10	120	$25⅝	$86¾
D Pete Jy 65	9	283	$21	$86¾
D Pete Jy 70	137	603	$16	$86¾
D Pete Jy 70 p	43	253	1	$86¾
D Pete Jy 75	89	514	$11	$86¾
D Pete Jy 75 p	4	148	5	$86¾
D Pete Jy 80	177	603	$6½	$86¾
D Pete Jy 85	311	876	180	$86¾
D Pete Jy 85 p	40	116	40	$86¾
D Pete Oc 60	6	332	$28¾	$86¾
D Pete Oc 65	7	362	$24	$86¾
D Pete Oc 70	30	625	$20¾	$86¾
D Pete Oc 75	83	839	$16⅜	$86¾
D Pete Oc 80	84	1138	$13	$86¾
D Pete Oc 85	49	1820	$10	$86¾
D Pete Oc 85 p	3	105	$6¼	$86¾
D Pete Oc 90	54	950	$7¾	$86¾
D Pete Oc 90 p	2	75	$8¾	$86¾
DTex Sp 15	1	159	40	$14½
DTex Dc 12½	10	114	$2½	$14½
DTex Dc 15	1	24	80	$14½
CanP E Fb 25	2	14	$2	$23¼
CanP E Ag 25	11	477	35	$23¼
CanP E Nv 25	3	302	120	$23¼
Gulf C Fb 27½	30	107	$10½	$35
Gulf C Fb 30	1	286	$8½	$35
Gulf C Fb 32½	2	85	$7½	$35
Gulf C Fb 35	24	377	$6	$35
Gulf C Ag 22	15	561	$12⅝	$35
Gulf C Ag 26	53	879	$9¼	$35
Gulf C Ag 26 p	19	605	5	$35
Gulf C Ag 27½	1	125	$7⅛	$35
Gulf C Ag 28	15	1454	$7	$35
Gulf C Ag 30	54	4114	$5½	$35
Gulf C Ag 32	90	3812	$3¾	$35
Gulf C Ag 32 p	5	298	85	$35
Gulf C Ag 34	219	3590	$2¾	$35
Gulf C Ag 36	88	4403	170	$35
Gulf C Ag 38	473	2613	105	$35
Gulf C Nv 28	2	956	$8½	$35
Gulf C Nv 30	15	1221	$7¼	$35
Gulf C Nv 32	48	1030	$6½	$35
Gulf C Nv 32 p	19	150	$2¼	$35
Gulf C Nv 34	63	1584	$5⅛	$35
Gulf C Nv 36	30	2224	$4¼	$35
Gulf C Nv 38	51	2861	$3⅜	$35
Gnstar Ja 27½	20	104	$5¾	$33¾
Gnstar Ja 32½	5	24	$3½	$33¾
Gnstar Jy 30	55	67	$3	$33¾
Gnstar Jy 32½	152	131	125	$33¾
Gnstar Jy 35	5	18	10	$33¾
Gnstar Oc 27½	11	107	$5½	$33¾
Gnstar Oc 30	17	90	$3½	$33¾
Gnstar Oc 32½	26	129	$2½	$33¾
Gnstar Oc 35	20	25	135	$33¾
HB Mn Sp 25	20	129	$3	$27¾
HBOG Fb 35	3	7	$6	$35¾
HBOG Ag 32½	4	106	$4¼	$35¾
HBOG Ag 35	21	131	$2⅜	$35¾
HBOG Nv 32½	3	205	$6	$35¾
HBOG Nv 35	1	78	$5	$35¾
HBOG Nv 40	32	78	$2¼	$35¾
Husky Ja 12⅞	7	43	$7¼	$18¾
Husky Ja 14¼	6	17	$5½	$18¾
Husky Ja 17½	11	110	$3½	$18¾
Husky Ja 20	8	77	$2⅛	$18¾
Husky Jy 11⅜	1	10	$7	$18¾
Husky Jy 12⅞	2	5	$5⅜	$18¾
Husky Jy 14¼	35	43	$4⅛	$18¾
Husky Oc 12⅞	2	1855	$5¾	$18¾
Husky Oc 14¼	50	373	$5	$18¾
Husky Oc 17½	9	881	$2½	$18¾
Husky Oc 20	42	496	145	$18¾
IAC Dc 10	5	261	145	$10⅜
IOil A Fb 35	6	67	$12¼	$45⅛
IOil A Fb 40	8	123	$9	$45⅛
IOil A Fb 45	5	247	$5½	$45⅛
IOil A Ag 35	18	264	$10¼	$45⅛
IOil A Ag 39⅜	4	1617	$6¼	$45⅛
IOil A Ag 44⅜	40	2164	$2⅛	$45⅛
IOil A Ag 44⅜p	5	110	140	$45⅛
IOil A Ag 49⅜	45	2041	75	$45⅛
IOil A Ag 54⅜p	5	17	$9	$45⅛
IOil A Ag 59⅜	10	536	10	$45⅛
IOil A Nv 35	4	158	$11¼	$45⅛
IOil A Nv 44⅜	17	1362	$4⅞	$45⅛
IOil A Nv 49⅜	29	913	$2⅝	$45⅛
IOil A Nv 49⅜p	1	25	$5⅛	$45⅛
IOil A Nv 54⅜	35	548	165	$45⅛
I Pipe Fb 17½	3	142	175	$18⅛
I Pipe Nv 15	1	6	$3½	$18⅛
I Pipe Nv 17½	9	435	130	$18⅛
Kaiser Jy 30	11	529	120	$31¼
Kaiser Oc 30	4	154	$3½	$31¼
Kaiser Oc 32½	2	61	$2	$31¼
Labat A Jy 22½	14	134	140	$24
MB Ltd Ag 30	37	800	$2	$31
MB Ltd Ag 32½	17	160	115	$31
MB Ltd Nv 30	27	300	$3⅜	$31
MB Ltd Nv 32½	2	250	$2¼	$31
MB Ltd Nv 35	10	66	135	$31
Inco Fb 25	12	180	$3¼	$25⅜
Inco Fb 27½	6	119	$2	$25⅜
Inco Ag 22½	15	652	$3	$25⅜
Inco Ag 25	10	1141	130	$25⅜
Inco Ag 30	9	1647	20	$25⅜
Inco Ag 40	1	592	5	$25⅜
Inco Nv 25	47	763	$2¾	$25⅜
Inco Nv 25 p	5	67	195	$25⅜
Inco Nv 27½	104	854	115	$25⅜
Nat Bk Fb 12½	3	62	$2	$13½
Nat Bk Fb 15	6	41	60	$13½
Nat Bk Nv 10	5	125	$3¾	$13½
Norcn Fb 35	2	64	$4⅛	$35½
Norcn Ag 32½	2	154	$3½	$35½
Norcn Ag 35	1	696	160	$35½
Norcn Ag 40	10	577	40	$35½
Norcn Nv 32½	2	235	$5	$35½
Noran Fb 25	25	85	$4⅛	$27
Noran Fb 27½	9	138	$2½	$27
Noran Ag 20	10	1090	$6¾	$27
Noran Ag 22½	10	1967	$4¼	$27
Noran Ag 25	32	1809	$2⅝	$27
Noran Ag 25 p	5	131	40	$27
Noran Ag 27½	40	1392	85	$27
Noran Nv 22½	16	365	$5⅛	$27
Noran Nv 25	6	762	$3½	$27
Noran Nv 27½	256	1176	$2¼	$27
Noran Nv 27½p	2	28	$2½	$27
Noran Nv 30	2	595	130	$27
Nor Tel Ja 40	1	65	$3¾	$40⅛
Nor Tel Ja 45	2	59	185	$40⅛
Nor Tel Oc 40	10	38	$2¼	$40⅛
Rang Ja 45	8	128	$5½	$41
Rang Jy 27½	9	21	$12¾	$41
Rang Jy 35	15	173	$6	$41
Rang Oc 20	10	35	$21½	$41
Rang Oc 30	5	112	$12	$41
Rang Oc 30 p	10	70	50	$41
Rang Oc 32½	1	172	$10	$41
Rang Oc 35	5	391	$8¼	$41
Rang Oc 35 p	5	78	125	$41
Rang Oc 40	31	268	$5¼	$41
Rang Oc 40 p	9	73	$3½	$41
Rang Oc 45	25	320	$3¼	$41
Rang Oc 45 p	8	28	$6	$41
Roy Bk Ja 45	1	5	$5¾	$49⅝
Roy Bk Jy 45	5	1	$4	$49⅝
Shell C Fb 32½	1	25	$5½	$34¾
Shell C Ag 27½	1	27	$7¼	$34¾
Shell C Ag 30	3	767	$4⅞	$34¾
Shell C Ag 32½	6	630	$3	$34¾
Shell C Ag 35	14	1539	130	$34¾
Shell C Ag 40	10	1473	40	$34¾
Shell C Nv 30	4	182	$6⅜	$34¾
Shell C Nv 35	38	967	$2⅞	$34¾
Shell C Nv 40	3	548	120	$34¾
Stlco A Fb 30	5	153	$5	$32½
Stlco A Fb 32½	10	76	$3⅜	$32½
Stlco A Ag 27½	1	310	$5½	$32½
Stlco A Ag 30	37	919	$2¾	$32½
Stlco A Ag 32½	123	604	115	$32½
Stlco A Nv 25	5	146	$8½	$32½
Stlco A Nv 27½	27	332	$6½	$32½
Stlco A Nv 30	42	574	$4	$32½
Stlco A Nv 32½	13	540	$2⅜	$32½
T-D Bk Sp 30	10	35	165	$30⅜
T-D Bk Dc 30	20	47	$2⅜	$30⅜
Total P Ja 30	3	223	$3¼	$28¼
Total P Jy 22½	12	25	$5½	$28¼
Total P Jy 25	31	239	$3⅜	$28¼
Total P Jy 27½	63	757	75	$28¼
Total P Jy 30	4	1185	1	$28¼
Total P Oc 22½	12	66	$6⅞	$28¼
Total P Oc 25	2	312	$4⅝	$28¼
Total P Oc 27½	28	550	$3¼	$28¼
Total P Oc 30	26	1286	$2	$28¼
TrC PL Ag 25	13	648	85	$25
TrC PL Ag 27½	7	606	25	$25
TrC PL Nv 22½	10	234	$3⅛	$25
TrC PL Nv 27½	10	133	65	$25
Segrm Jy 50	4	1003	$13	$63⅛
Segrm Jy 60	6	345	$3½	$63⅛
Segrm Oc 55	14	49	$10	$63⅛
Segrm Oc 65	42	623	$3⅜	$63⅛
Wlkr C Sp 30	1	1411	40	$27⅜
Wcoast Sp 12½	5	621	$2⅛	$14⅜
Wcoast Sp 15	51	2861	60	$14⅜
Wcoast Dc 15	8	1052	85	$14⅜

Total volume 7874.
Total open interest 224099.

Active stocks

Thursday

TORONTO

Stock	Sales	High	Low	Close	Ch'ge
Bow Vally	236163	$23½	22⅜	23⅛	+1⅜
Gulf Can	172230	$35	34	35	+⅞
Kaps Trns	155875	169	155	165	+5
Norcen En	155119	$36	35⅜	35½	—¼
AltGs TrA	132935	$35	34	34⅞	+⅛
Mines and oils					
N Senatr	1931020	131	90	129	+46
Sunburst	226610	85	57	73	+13
Sudbury Ct	89050	470	425	450	+35
Dejour Mn	84500	147	137	137	—3
Atlas Yell	72500	85	77	85	+7
Mountain S	89244	$10⅞	9¾	10¾	+¾
Coseka Res	61900	$21	19½	19⅞	—⅝
Merland E	41680	$9½	9¼	9½	+⅛

BOX SCORE

	Thurs.	Wed.
Issues traded	675	668
Advances	293	250
Declines	177	206
Unchanged	205	212

NEW YORK

Stock	Sales	Close	Ch'ge
PubSvc EG	733000	20⅝	—¼
Tex Util	723200	18⅛	—⅛
CaroPwLt	711000	20½	+⅛
Duke Pow	701200	18½	—⅛
Warn Lamb	457100	19⅞	+⅝
Boeing	436000	39½	+½
Mobil	423600	78¼	+2½
LTV Corp	383600	12¾	+½
EastnAirL	381400	10½	+⅜
Polaroid	376700	26¾	+1⅝
Zenith R	362400	13	+⅞
CentSo West	360600	14⅛	+⅛
SFN Cos	337300	23⅞	—⅜
Searle GD	333200	22¼	+1¼
CoastalCp	327700	26⅜	—⅜

BOX SCORE

	Thurs.	Wed.
Issues traded	1885	1904
Advances	1088	875
Declines	447	639
Unchanged	358	390

Mutuals

TORONTO (CP)—Recent prices of investment funds supplied by The Investment Funds Institute of Canada Thursday. They are the net asset value per share or unit (NAVPS) last circulated by the fund in accordance with its pricing practice as contained in the prospectus of the fund. n—no sales charge, x — U.S. Fund, y — delayed NAVPS, xd—ex-dividend.

Institute Members	
AGF Group	
Amer Grwth	8.05
Cdn Gs Egy	9.96
Cdn Sec Gth	10.79
Cdn Trusteed	4.18
Corp Invest	7.77
Corp Inv Stk	13.63
Gwth-Equity	5.87
Japan	15.35
nMMF 11.59p	10.00
Option Equity	4.96
Special	9.22
Bolton Tremblay	
Cda Cumul	11.80
Income Fund	9.90
Internatnl	10.72
Pld Resourcs	11.38
Taurus	13.42
Calvin Bullock Gr	
Acrofund	2.43
yBanner Fnd	5.68
xdCIF	6.17
xdCIF Incom	10.19
Central Group	
yCam Grwth	7.84
yCompound	7.93
yDividend	8.40
yFund 4000	5.60
yIntl Energy	3.14
yIntl Grwth	5.52
yIntl Income	3.87
yNat Res Gth	6.16
yNorthn Egy	5.82
yRevenue Gth	4.29
yUnivest	7.29
CSA Mgmt Gr	
Goldfund	6.33
Goldtrust	5.34
Confed Group	
Dolphin Eqty	6.97
yDolphin Mtg	4.98
Cundill Group	
ySecurity	8.94
Value	7.28
Dynamic Group	
ynDyn Amer	5.74
ynDyn Fnd	15.35
ynDyn Income	5.89
Eaton-Bay Group	
Commwth	21.03
Dividend	5.31
Growth	7.35
Income	3.94
Internatnl	7.06
Viking	9.35
Guaranty Trust Gr	
ynInv Equity	12.67
ynInv Income	3.98
ynMortgage	9.84
Guardian Group	
Enterprise	1.61
GIS Income	5.51
yGwth Fnd	21.15
North Amer	8.25
Mutual Acu	7.34
Sec Income	9.84
World Equity	6.92
Investors Group	
yBond	4.45
yDividend	8.06
yGrowth	17.94
yInternatnl	9.48
yJapan	10.09
yMortgage	4.73
yMutual	7.70
yProvidt Stk	9.77
yRetiremnt	11.17
ynJones Hewrd	4.49
Montreal Trust Gr	
yEquity	23.07
yIncome	7.82
yInternatnl	10.83
yMortgage	9.46
Principal Gr	
yCollective	12.75
yGrowth	7.14
yVenture	6.43
yBond	2.99
Prudential Gr	
Growth	10.42
Income	4.85
ySask Dev Fd	4.74
Scotiafund Gr	
Scotiafund	1.61
Scotiafd Mtg	.97
Templeton Gth	7.96
United Bond Share	
RoyFund	12.65
RoyFnd Inc	4.99
Universal Group	
Equity	14.99
Income	4.45
Internatnl	4.92
Resource	8.48
Non-Members	
nAltamira Fd	6.52
Assoc Inv	9.30
yBeaucanagx	6.47
Canagex Gr	
yHypotheq	10.04
yObligatns	8.97
Capital Grth	5.57
xChase	8.18
ynComCp Mtg	9.66
Co-op Trust Gr	
ynCo-op Fnd	14.73
ynLandmk	18.48
Desjardins Gr	
yActions	12.71
yHypotheq	4.19
yInternatnl	10.06
yObligatns	4.67
yQuebec	6.18
nySpec	8.89
Dixon Krog Gr	
Dixon, Krog	16.80
Heritage	4.39
Vanguard	13.06
yDomequity	17.19
yDomin Comp	13.35
Dreyfus Group	
yInc	14.74
yInternatnl	21.69
ynExecutv Intl	1.23
xFid Trend	27.84
nFst Cdn Mtg	10.11
Fiscon Fund	6.22
Harvard	13.50
Industrial Gr	
Indust Amer	3.44
Indust Div	7.22
Indust Eq	11.28
Indust Gth	7.20
Indust Incom	8.89
Indust Pens	32.25
Keystone Gr	
xCus K-2	6.37
xCus S-4	8.00
xLex Rsrch	18.27
xManhatn	3.75
yMaritime Eq	3.94
Marlborough	9.77
nNatrusco	21.61
NW Group	
Canadian	8.29
Equity	12.02
xOne Wm St	18.02
xOppenhmr	9.73
Pemberton Gr	
nPacific Div	7.65
nPacific Ret	5.61
nPacific US	6.88
PHN Group	
yBond	9.51
yCanadian	13.86
yDiv Income	11.04
Fund	19.39
yPooled	44.85
nyRRSP	22.60
PMF Managmnt	
nPension Mu	12.67
nXanadu Fd	8.15
nPutnam	12.82
Pret et Revenu Gr	
American	13.74
Canadian	9.29
yFonds H	4.82
Retraite	10.11
Sterling Group	
Equity	8.73
yMortgage	4.81
ySynchrovest	7.13
xTech	11.75
yTradex	5.37
Trans Canada Gr	
A	6.27
B	68.00
xdC	11.37
United Group	
yAccumula	7.39
yAccumul R	7.84
yAmerican	2.32
yCont Mortg	5.04
yHorizon	5.04
ySecurity	4.26
yVenture	5.86
yVenture Ret	9.56
nyWaltaine	33.60
Western Gwth	7.30

Silver

Thursday

Closing basic price of 1,000-ounce certificates in the Victoria area, according to the Scotiabank, $15.50 U.S. bid per troy ounce and $15.90 asked. Previous day $15.60 and $16.00.

Dividends

Canada Trustco Mtg. Co., 33 cents, 7¼ per cent pfd. Class B, 36.25 cents; 7¾ per cent Class C, 38.75 cents; all payable Oct. 1, record Sept. 12.

Consolidated Pipe Lines Co., 10 cents, Sept. 30, record Sept. 16.

Gulf Oil Corp., 62.5 cents, Sept. 10, record Aug. 1.

Noranda Mines, 30 cents, Sept. 15, Aug. 15.

Royal Trustco, Class A, 23 cents, Class B, 23 cents, both payable Aug. 12, record July 25.

IAC Ltd., 10 cents; 4½ per cent pfd. $1.125; 5¾ per cent pfd. 35.94 cents; all Sept. 30, record Sept. 9.

Magna International Inc., Class A 9 cents; Class B 9 cents; both Sept. 1, record Aug. 15.

Alberta

Complete tabulation of Thursday's transactions. Quotations in cents unless marked $. Net change is from previous board-lot closing sale.

Stock	Sales	High	Low	Close	Ch'ge
GHI Mortg	100	$10½	10½	10½	—½
Mid Can	1000	100	100	100	
Newcan	500	50	50	50	
Acroll	3252	270	255	257	—13
Amalta	1400	155	155	155	+1
Am Chrom	19600	395	350	390	+30
Aquarius	500	275	275	275	—25
Baretta	17960	$6⅞	6¼	6⅞	+⅜
Barons	19300	244	231	235	—1
Bearcat	7000	$6	5½	5½	—½
Camel	8100	$8¾	8½	8½	—⅛
Cdn Aran	2750	61	61	61	
Cdn Bashaw	7000	290	290	290	+20
Cdn Pioneer	7200	$6	5¾	6	+⅜
Chipman	3800	200	200	200	
Cimiron	2900	475	445	475	+45
Clarepine	15700	98	93	95	
Clearport	1000	240	240	240	+10
Cochrane	500	220	220	220	
Concept	8400	$8	7¾	8	+¼
Cultas	53400	105	92	105	+12
Encounter	3000	260	260	260	
Edmonton	500	290	290	290	+5
Flag	13600	260	250	255	
Flin Flon	500	235	235	235	—10
Ft Norman	300	350	350	350	
Gascome	900	390	385	390	
Gold Lake	200	360	350	350	—15
Gulch	1850	410	400	410	+10
Golden Bri	66500	154	145	153	+8
Intl Tika	89750	245	175	235	+60
Jupiter	13550	300	160	225	+75
Kintla	1000	80	80	80	—10
Lariot	500	180	180	180	
Lobell	2025	80	80	80	—2
Matrex	3000	90	88	88	
Madre	2000	100	100	100	—5
Major	3650	150	135	135	—15
Mid East	8600	72	69	70	—5
Missi	17800	160	148	150	+6
Mt. Jamie	4335	210	195	200	—5
Nahanni	3800	100	100	100	
New Domin	2500	200	200	200	
N Gatewy	2360	$6⅞	6⅝	6¾	+⅛
Newpass	2000	57	57	57	—3
Newport	2600	199	196	199	—2
Nimrod	31700	130	120	130	+10
North Cont	500	47	47	47	
Northlnd Bk	6300	$12½	12½	12½	
Onyx	2510	$6¼	6	6¼	—⅛
Orbit	4600	$7⅛	7	7⅛	+⅛
Paramount	4500	$8½	7⅞	8½	+¼
Penstar	1100	101	100	101	+1
Peregrine	3580	$5¼	490	5⅛	+22
Petromns	1000	50	50	50	
Poco	5000	340	330	340	+15
Radial	3000	99	95	99	—1
Renabie	11400	390	350	380	+25
Sastex	3500	65	65	65	—4
Savanna	9520	140	139	140	+1
Seagull	3900	385	380	380	+5
Sparrow	4100	180	170	175	
Strand	500	$5¾	5½	5¾	+⅛
Strom	1400	365	360	365	
Sun Mist	16100	170	165	165	—5
Surf	333	110	110	110	—5
Tiber	1250	455	450	450	—5
Tiverton	4700	360	355	360	
Tobe	1000	50	50	50	
Troy Gold	1900	$6⅜	6¼	6¼	—¼
Twin Rich	1000	$5⅝	5⅜	5⅝	
Universl X	11200	330	320	330	+5
Univ Fuels	1600	395	375	375	—5
Windjamr	1500	241	241	241	—4
XRG	1700	485	475	475	—10
Yvanex	200	400	400	400	
Zephyr	500	$5¼	5¼	5¼	+⅛
Orbit wts	900	140	137	140	

Total sales: 565,258.

Gold

LONDON (AP) — Closing gold prices Thursday, in U.S. dollars a troy ounce. London 625.50; Paris 639.87; Frankfurt 631.04; Zurich 627.50; Hong Kong 625.87.

New York

Thursday

Alcan	28½
Alcoa	62½
Ald Chem	50
Al-Chlm	26⅞
Am Air	8⅝
Am Brnd	80
Am Bcast	31⅜
Am Can	31⅜
Am El P	19¼
Am Motor	5
Am Tel T	52⅞
Ampex	23½
Asarco	36⅜
Ashland	37⅝
Atl Rich	47⅞
Avco	24⅛
Avon	38⅞
Bell How	24
Bendix	47
Beth St	24¾
Boeing	39½
Boise Cas	38⅝
Borden	25½
Borg-W	34⅞
Bri My	44½
Brunswk	12¾
Burl Ind	23
Burl Nor	37⅜
Burroughs	64½
Caterpill	56⅜
Col Bcast	49¾
Celanese	50½
Chase M	46⅜
Chessie	36
Chrysler	7
Cleve El	17¼
Coca-Cola	34¼
Col-Palm	15⅝
Comsat	37⅜
Con Frt	24⅜
Con Nat G	43⅜
Cont-Data	63⅝
Con Ed	25¾
Cont Oil	56⅜
Crown Ck	30½
Crown Zell	47¼
Delta Air	44
Disney W	50
Digital E	78½
Dow Chem	34⅝
du Pont	43¼
East Air	10½
East Kod	57⅛
El Paso	21⅝
Exxon	70½
Fairchild	24⅜
Firestone	7
Ford	28½
Gam Sko	41¼
Gen Dyn	76
Gen El	55
Gen Food	30⅝
Gen Mot	51⅞
G Tel El	28¼
Gen Tire	17⅜
Ga Pac	29
Gillette	26⅜
Goodyear	15⅜
Greyhound	16⅛
Gulf Oil	45¼
Hilton	36⅞
Homestake	63⅛
Honeywell	90¼
Houston	29⅝
Inland St	31½
IBM	65¼
Int Harv	31¾
INCO	21⅞
Int Paper	38½
ITT	30
Johns-Man	23¼
Kaiser Al	23⅜
Kennecott	28
Kraftco	45¾
LTV	12¾
Litton	57
Lockheed	30
McD Doug	32¼
McLean	9¼
Merck	75½
Mer Lyn	26⅞
Minn MM	57½
Mo Pac	66
Mobil	78
Monsanto	52⅜
Motorola	54⅛
NCR Corp	71
Natomas	54⅞
Newmont	44½
Nort Sim	15⅜
Nwest En	37¾
Owen Ill	25
Pac Gas	24⅜
Pan Am	5¾
Pan El P	34⅝
Peop En	50½
Pepsico	24⅝
Phil El	14¾
Phil Morr	42
Phil Pete	46¾
Pit Bowes	38⅛
Polaroid	26¾
Proc Gam	75½
Pub Sv EG	20⅝
RCA	24⅛
Repub St	23⅞
Reyn I	39
Revlon	50½
Rockwell	29⅝
Scott Pap	18¼
Sea Cstle	42½
Sears	17⅜
Seatrain	6⅜
Shell	39¼
Singer	8⅜
Sony	10⅛
So Cal E	25¾
South Pac	36½
Sperry	54⅞
Stand Cal	78⅝
Sun Oil	39¾
Teledyne	150⅜
Telex	3¼
Texaco	37½
Tex Gulf	42⅛
TWC	15¼
Un Carb	44¾
Un Pac	49⅝
Un Brd	13¾
Un Oil	54½
UAL Inc	19⅜
U.S. Steel	21¾
West Air	8
Westghse	25¼
Weyerhsr	36⅜
Wometco	19¼
Woolworth	28⅛
Xerox	60
Zenith	12⅞

Earnings

Dominion and Anglo Investment Corp. Ltd., for six months ended June 30: 1980, $580,695, $1.13 a share; 1979, $543,991, $1.06 a share.

Kaiser Resources Ltd., for six months ended June 30: 1980, $13,600,000, 64 cents a share; 1979, $25,800,000, 96 cents a share.

Standard Trust Co., for six months ended June 30: 1980, $861,095, $1.47 a share; 1979, $555,459, $1.22 a share.

Grain quotes

Thursday

WINNIPEG

(Quotations in tonnes.)

	Open	High	Low	Close	Wed.
Flax					
Jly	—	—	—	391.00	384.00
Oct	400.00	402.00	396.00	400.00	395.00
Nov	398.00	398.30	398.00	398.30	394.50
Rapeseed					
Spt	363.00	364.70	360.80	362.50	359.00
Nov	373.00	375.00	371.00	373.00	369.30
Jan	—	381.00	378.50	379.80	373.00
Barley					
Jly	148.00	148.50	147.60	148.00	146.00
Oct	137.80	138.50	137.60	137.90	136.80
Dec	—	136.40	135.90	136.00	135.00
Oats					
Jly	127.00	128.00	127.00	128.00	127.00
Oct	126.00	126.00	125.50	125.80	124.80
Dec	—	—	—	124.50	123.60
Feed wheat					
Jly	155.00	155.00	154.90	155.00	153.70
Oct	156.20	156.20	155.90	155.90	155.00
Dec	155.00	155.00	154.50	154.50	154.00
Rye					
Jly	190.00	190.50	190.00	190.50	189.50
Oct	193.50	198.00	193.50	197.00	193.00
Dec	190.00	193.00	190.00	192.00	188.80

CHICAGO

(Quotations in bushels.)

	Open	High	Low	Close	Ch'ge.
Wheat					
Jul	4.37	4.40	4.33	4.35¼	+.06¾
Sep	4.46	4.49½	4.41½	4.44	+.04¾
Dec	4.65½	4.68	4.60½	4.63	+.04
Corn					
Jul	3.23	3.27½	3.20¾	3.25	+.07¼
Sep	3.28½	3.32	3.26	3.28¼	+.04½
Dec	3.40	3.40	3.32½	3.36½	+.02¾
Oats					
Jul	1.88	1.88½	1.82	1.82	—.05
Sep	1.96	1.96¾	1.88½	189	—.05½
Dec	2.07	2.08	1.99	1.99½	—.05
Soybeans					
Jul	8.05	8.16	7.92	8.06	+.16
Aug	8.07	8.19½	7.91	8.09½	+.15½
Sep	8.17	8.27	8.00	8.16½	+.13
Soybean oil					
Jul	28.00	28.75	28.00	28.28	+.53
Aug	28.45	28.45	28.20	28.32	+.45
Sep	28.75	29.05	28.36	28.48	+.31
Soybean meal					
Jul	219.00	220.80	213.00	217.50	+2.50
Aug	220.00	222.00	215.00	218.50	+1.80
Sep	222.00	225.00	217.00	221.20	+2.20

London

LONDON (CP) — Closing stock quotations Friday in new pence unless pounds or U.S. dollars are indicated.

Associated Brit Foods 106; Babcock and Wilcox 96; Bass Charrington 237; BICC 134; Blyvoors $16⅛; BOC International 79; Boots 217; Bowater 186; Brit Am Tob 280; Brit Assets Trust 94; Brit Petroleum 352; Broken Hill Prop 770; Buffels $40; Burmah Oil 206; Canadian Pac £15¼; Charter Cons 228; Cons Gold 533; Courtaulds 70; De Beers 9⅞; Distillers 212; Dunlop 82; F.S. Geduld $61½; Gen Elec 488; Glaxo 226; Grand Metropolitan Hotels 162; Gr Un Stores A 444; Guest Keen 257; Hawker Siddeley 246; Hoover A 167; ICI 376; Imp Tob 81; Intl Thomson 337; Kloof $30¾; Marks and Spencer 96; Minorco 326; Metal Box 3124; Philips 397; Pilkington Bros 261; Plessey 189; Rank A 180; Rio Tinto Zinc 475; Roan Consol 170; Sel Trust £12 7-16; Second Scott Inv 114½; Shell T and T 434; Tanganyika 338; Thorn EMI 324; Trusthouse 194; Tube Investments 290; Ultramar 348; Unilever 513; Vaals $72; Vickers 144; Western Driefontein $83½; Western Deep Level $51¾; West Mines 262; W Holding $70¾; Woolworth 61½; Zambian Copper 33.

Bonds

Brit Trans £63⅝; Brit Cons 2½ £21⅞; Treasury 8½ £94 11-16; War Loan £33⅜.

London metals

LONDON (AP) — London closing metals Friday, in pounds sterling a tonne; silver in pence a troy ounce.

Copper spot 908-908.5; future 929-929.5.

Tin spot 7,170-7,190; future 7,140-7,145.

Lead spot 327-328; future 338-339.

Zinc spot 291.5-292.5; future 303-304.

Silver spot 645-645.1; future 669-671.

Aluminium spot 724-726; future 710-711.

Nickel spot 2,770-2,775; future 2,795-2,800.

Commodities

Thursday

	Open	High	Low	Close	Chg'e
Silver, New York (per 100 oz.)					
Jul	1590.0	1590.0	1558.0	1561.0	+4.0
Aug	1590.0	1590.0	1555.0	1565.0	+4.0
Sep	1595.0	1602.0	1571.0	1580.0	+4.0
Copper, New York (per 100 lbs.)					
Jul	96.40	96.40	96.00	96.45	+0.50
Aug	—	—	—	96.90	+0.50
Sep	97.40	98.00	96.80	97.70	+0.50
Lumber, Chicago (per 1,000 bf.)					
Sep	202.60	206.60	202.50	206.50	+5.00
Nov	207.50	210.70	207.30	210.70	+5.00
Jan	205.50	209.40	205.40	209.40	+5.00
Plywood, Chicago (per 1,000 sq. ft.)					
Jul	192.00	196.00	192.00	196.00	+6.70
Sep	191.80	197.60	191.80	197.60	+7.00
Nov	195.00	200.40	194.50	200.40	+7.00
Live cattle, Chicago (per 100 lbs.)					
Aug	70.25	70.45	69.55	69.82	—.30
Oct	68.00	68.40	67.30	67.67	—.23
Dec	68.65	68.80	67.90	68.17	—.18
Live hogs, Chicago (per 100 lbs.)					
Jul	45.25	45.35	43.65	43.77	—1.30
Aug	42.10	42.30	40.80	40.92	—1.18
Oct	40.80	41.10	39.50	39.62	—1.35
Porkbellies, Chicago (per 100 lbs.)					
Jul	43.00	44.00	41.75	41.75	—2.00
Aug	43.15	43.30	40.80	40.80	—2.00
Feb	59.80	59.80	57.30	57.30	—2.00
Gold, Chicago (per oz.)					
Jul	——	——	——	620.00	—5.00
Aug	——	——	——	623.00	—6.00
Sep	637.00	638.00	625.00	626.00	——

Gold, Winnipeg (per oz.)

100-ounce contracts

	Open	High	Low	Close	Wed.
Jun	—	—	—	684.00a	687.00b
Spt	637.50	637.50	627.00a	627.00a	634.00b
Dec	—	—	—	644.00a	653.50b

NOTICE TO CUSTOMERS

Due to the recent fire our Yates Street store is closed.

We invite you to come to our Distribution Centre at 770 Spruce Street for all your office needs.

We're just off Douglas Street, next to Imperial Building Supplies.

388-5164

Hours: Mon.-Fri. 8:30-5:00 and for your convenience Sat. 9:30-5:00

B&D COMMERCIAL STATIONERS (1975) LTD

770 Spruce Street. 388-5164

ALBERNI MALL

Sales projections for first year's operation now proven and in many cases doubled. This reflects highest per capita income in B.C., aggressive merchants and the strategic location of this attractive air-conditioned mall. These record sales achieved by K-mart, Safeway, Boots Drugs, Solda's Restaurant, Bata Shoes, Bootlegger, Peoples Jewellers and twenty other successful retailers.

Still needed to complete our tenant mix any of the following:

Bakery, Yard Goods, Young Fashions, Maternity and Childrens, Outsize, Lingerie, Accessories, Florist, Art Supplies, Crafts, Pets, Radio and TV, Records, Men's Wear, Deli, Health Food, Home Decorating, Bed and Bath, Lighting.

We suggest prospective tenants thinking of going into business for themselves please contact us immediately in order to be in time for back-to-school opening.

For leasing information, please contact:

Port Alberni

J. Robertson,
Century 21,
Asminkis Realty,
4947 Argyle St.
Tel. No. 723-8191

David All,
Orange Julius,
Alberni Mall
Tel. No. 724-5412

Vancouver

J. Aceman, Royal Oak Holdings Ltd.
No. 602—525 Seymour Street. Tel. (Collect) 685-8292

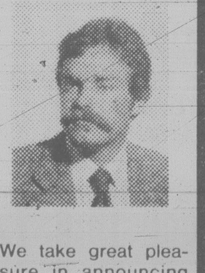

ANNOUNCEMENT

We take great pleasure in announcing that Glen David Myles has joined our enthusiastic team at the corner of Fort and Broad St. in Victoria. We're sure you'll be as pleased as we are to be involved with him. For any assistance in Real Estate, give him a call.

david burr LTD.

EDWARD motors ltd.

SUBARU

HEADQUARTERS IN VICTORIA

3319 Douglas St.
(Opp. ICBC)
384-1161
D.L. 6605

On Vancouver Island there is a new number for quality report printing:

656-0171

ASK FOR ONE OF OUR SALES STAFF TO CALL ON YOU

Manning Press

P.O. Box 2608
Sidney, B.C. V8L 4C1

Commerce Capital Trust

731 Fort Street
388-9172

EATON/Bay Financial Services

1150 Douglas St.
382-7141 Extension 323
and
1701 Douglas St.
385-1311 Extension 302

12%

3-4-5-YEAR TERMS

INTEREST PAID ANNUALLY
Minimum $500.00

Member Canada Deposit Insurance Corporation

On the Water
Overlooking the Marina
and
Sealand of The Pacific
A Most Extensive
Steak and Seafood Menu
Open for Lunch
and Dinner Daily
1327 BEACH DRIVE

OAK BAY MARINA RESTAURANT

Major Credit Cards Accepted
598-4511

CUSTOM NEON SIGNAGE

"PERFORMANCE . . . WHEN YOU WANT IT!"

For more information

Penair SIGN DIVISION

1810 VERLING 652-3937

7-14

A.E. LEPAGE
WESTERN LTD. REALTOR

"THE NAME FRIENDS RECOMMEND"

DOWNTOWN VICTORIA COMMERCIAL BUILDING

Easy conversion to offices 3600 sq. ft. on main level, 1200 sq. ft. on 2nd floor. Recently remodelled and updated. $325,000. For more information or to view, call 477-7121 or

DAVID SHERMAN 595-7990
DENNIS FERRILL 721-5340

7-18

ADVERTISING — MARKETING PUBLIC RELATIONS EXECUTIVE AVAILABLE

Owner of a full service advertising agency for 17 years is moving to Victoria and will be available as a consultant.

Interested in developing programs and strategies on a project or retainer contract basis.

Experience includes several award-winning campaigns plus local, provincial, national and international accounts and extensive political activity.

If interested in discussing any aspect of these services please reply to Victoria Press, Box 454.

7-18

FOR ALL YOUR TYPING AND WORD PROCESSING NEEDS:

INTADATA MANAGEMENT INC.

We control all facets of office overload situations including:

—Typing, Revisions and Printouts of assorted documents
—Mass Mailing Lists including Personalized Letters/Envelopes
—Manuals, Reports, Novels, Labels
—Operator Training on the MICOM Word Processing Systems: 2000 and 2001
—Applications for MICOM Systems
—Consulting for both Word and Data Processing Systems

Professionally prepared at reasonable rates

For more information call 381-DATA (381-3282)
or drop into our office
located at 376 Cook Street,
Victoria, B.C.

Invermere, B.C.

Invermere is the "Hub" of some of the finest year-round recreation facilities to be found anywhere. Within minutes of Invermere, you will find Radium Hot Springs, Fairmont Hot Springs golf, fishing, hiking, tennis and the Panorama Ski Hill. For the adventursome, there is wind surfing on picturesque Lake Windermere, hang gliding from the nearby rugged peaks, and helicopter skiing in the Bugaboos. Invermere is truly a "Year-Round Playground."

WE ARE THERE TOO.

ADAMS, MANN, HINCHEY & CO.

Certified General Accountants
With Offices in
Cranbrook, Golden, Invermere, Inuvik, Sidney, Kimberley, Sparwood, Victoria, Yellowknife

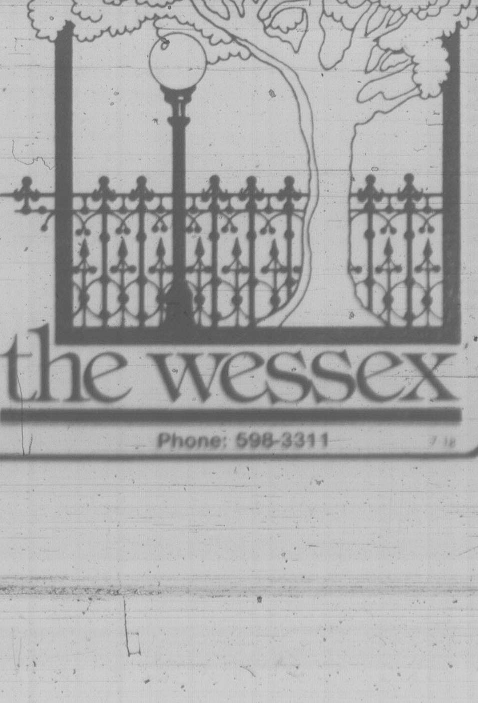

"THE WESSEX"
GRACIOUS LIVING IN OAK BAY

If you have been dreaming of building an elegant home in a beautiful natural environment that retains the convenience of nearby schools and shopping areas, look no further than "The Wessex" in Oak Bay.

Nestled in the wooded surroundings of the Henderson-Lansdowne area, twenty-seven spacious single-family lots will be sold by public auction on a one-per-person basis before the end of this summer.

The rapidly diminishing supply of land ensures that this development will be one of the last of its kind to be undertaken in the Oak Bay area.

The upset prices will include full servicing: sanitary and storm sewers, watermains, underground wiring, sidewalk installation, landscaping and fencing along Foul Bay Road, and ornamental street lighting.

The 6,094 yard Uplands Golf Club is within easy walking distance, and the University of Victoria campus is less than a mile away.

The Municipality of Oak Bay will be pleased to provide interested persons with copies of the subdivision plan, terms and conditions of sale, and any additional information that they may require.

Contact: Co-Ordinator "The Wessex"
Corporation of the District of Oak Bay
2167 Oak Bay Avenue, Victoria, B.C.
V8R 1G2

the wessex

Phone: 598-3311

7-18

Bank rates cut to 12.75%

OTTAWA (CP) — Seven of Canada's chartered banks have lowered their prime lending rates in response to yesterday's 10.35 per cent posting of the central bank's prime rate.

The Bank of Montreal, the Canadian Imperial Bank of Commerce, the Bank of Nova Scotia, the Toronto Dominion Bank, the National Bank of Canada, the Mercantile Bank of Canada and the Continental Bank of Canada all lowered their prime rates to 12.75 per cent from 13 per cent, following the lead of the Royal Bank of Canada earlier this week.

The chartered bank rate cuts apply to the most credit-worthy business customers and not consumer loans, mortgages and interest paid on deposits.

Meanwhile in the U.S., in response to an easing of monetary policy by the Federal Reserve Board, major U.S. banks announced lending rates dropped Thursday to 11.25 per cent from 11.5 per cent, joining a trend began last week.

John Crosbie, Progressive Conservative finance critic, called the central bank's reduction "insignificant."

New Democratic Party finance critic Bob Rae said he is still concerned that rates here are higher than in the U.S.

"The dollar is sufficiently strong to withstand an even lower rate," he said.

The decline in the central bank rate — charged on infrequent loans to chartered banks — is the sixth in as many weeks as a slowdown in economic activity continues to curb the demand for money in both the U.S. and Canada.

Island Saw Co.
CARBIDE SAW and TOOL SHARPENING
617 Chatham Street 385-5500

MATTHEWS AGENCIES
SHELVING
STORE FIXTURES
388-4123

FAIRFIELD CONTEMPORARY

OPEN HOUSE SAT. 1:30-4:30
1735 FAIRFIELD RD.
A modern home of quality, built for the discriminating buyer. Three bedrooms, three bathrooms, two floor-to-ceiling rock fireplaces, all thermopane windows, solid oak kitchen cabinets, family room, dining room, living room are all of generous size. Minimum maintenance lot. Separate workshop and carport. Exclusive with
RON KLIZS at 592-5643 (res.) or 598-3321 (bus.)
$109,000
MACK MEARS
OAK BAY REALTY LTD.

COMMANDING LOCATION
IMPRESSIVE RESIDENCE

OPEN HOUSE
SATURDAY 2-4
4082 Ebony Terrace

Situated on a quiet street of fine homes in one of Gordon Head's most desirable areas, a spacious 4 bedroom residence built by European craftsman for himself with highest quality construction and insulation, hot water zoned heating. Both 23 foot living room with classic white brick fireplace and large dining room lead onto sundeck and present good sea views. Extra large kitchen with eating area features dishwasher, garburetor, built-in stove and oven. Exceptional master bedroom suite has lovely white brick fireplace, 3-piece en-suite and private sundeck. Downstairs is an attractive family room with wet bar, additional kitchen, 4th bedroom, full bath — making in-law suite possible. Sauna, workshop, double garage and intercom. Beautifully landscaped, large property, underground sprinklers. First time on market and offered at $179,000. MLS.

CORRINE TAYLOR
477-3703 Res. 477-1841
BLOCK BROS. REALTY LTD. 7-18

ROCKLAND
This lovely old Edwardian Mansion is set in spacious park-like grounds, with optional three or five bedrooms on the second floor, it has a self-contained one bedroom suite on the third floor. The main floor consists of a large reception hall, 22' living room, library and banquet sized dining room with venetian chandelier. The kitchen is large and bright and has a modified butler's pantry, with a TV room off. Ten foot ceilings, eight fireplaces and five plus bathrooms, a modern hot water heating system and a three car garage. The property includes an 80' x 130' subdividable lot.
$325,000
JOHN TODD
598-7849 (Res.) 384-9335 (Off.)
db david burr LTD.

OPEN HOUSE — SAT. & SUN.
2-4 P.M. 2768 MILLSTREAM RD.
$52,500
Fantastic value offered here in this 3-bedroom 1½ bathroom strata duplex. Immaculate inside and out. Close to shopping and schools. Fully fenced yard. Owners have bought.
ANITA & ALEX TAIT 598-0458
OCEAN CITY REALTY LTD. 7-18 381-2233

AIRCRAFT HANGER FOR SALE
Victoria International Airport.
5400 sq. ft.
includes 400 sq. ft. office space.
656-2633
(656-3862 res.) 7-17

5000 FICTION AND NON-FICTION BOOKS
25¢ and 10¢
GOODWILL
220 Bay St.
SAT. JULY 19
10 A.M. 'TIL 12 NOON

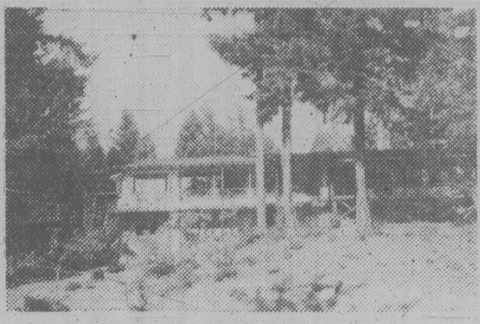

OPEN HOUSE
SHAWNIGAN LAKE HOME
SAT., JULY 19, 1 p.m. to 4 p.m.
3081 SHAWNIGAN LAKE ROAD
Watch for my signs at Shawnigan Creek between Cobble Hill and Shawnigan Lake on Old Road. Spacious 4-bedroom home, studio cottage and extensive landscaping. Total of 4.73 acres. Ideal for creative crafts family. Owner moving soon and says: "PRESENT ALL OFFERS." 12% int. Mtge. could be arranged. Asking $147,000. L-417.
RES.: 748-3477 ELAINE HOLM BUS.: 746-4175
BLOCK BROS. REALTY LTD., DUNCAN 7-18

CONTEMPORARY
NEW STYLE
OPEN HOUSE SAT.
1:30-4:00 P.M.
1158 Camrose Crescent. Magnificently crafted new home, nestled high on a southern exposure. Vaulted cedar tongue and groove ceilings in entry staircase and living room. Large finished family room downstairs. Rock fireplace with heatilator. Skylights accent the open and roomy atmosphere, stained glass windows enhance the charm. Wired for many extras with an easy care lot, this is a real bargain at only $127,500. For more information on this house situated minutes from city centre please call: MLS
GLEN MYLES 7-18 384-9335 or 592-6198
db david burr LTD.

OPEN HOUSE
1752 LLANDAFF PLACE
SAT. 2-4
Transfer offers this one owner home for sale. Located in a quiet cul-de-sac. 4 yrs. young, prime area, close to all school levels. In line living-dining rooms, breakfast area in kitchen with dishwasher. 3 bdrms, 1½ baths main, lower area 2 pce bath, bdrm, partially finished rec area with 2nd fireplace. Large fenced yard plus extra pad for boat or motor home. Early possession. Must be sold. $109,000. MLS. Offers invited.
DEL BECKNER 477-4994
MONTREAL TRUST 386-2111
7-18

OPEN HOUSE
SAT. and SUN. 1:30-4:30
1722 SPRUCEWOOD (McKenzie-Cedarwood to Sprucewood)
SUPER CLEAN
New University area listing. The kitchen has a large eating area with lots of quality cupboards and dishwasher. There is also a pantry closet, plus two linen closets. Larger than average Dining Room, featured Roman brick fireplace in the living room, 3 bedrooms, downstairs the rec room is 33 feet long and professionally finished including a wet bar and second fireplace. Large laundry room and almost finished workshop which could be 4th bedroom. There is a 4-pce., 3-pce. and 2-pce. bath. Carport plus parking pad, better than average landscaping with kitchen garden. And last but certainly not least very realistically priced at $119,500 with a substantial assumable 10¼% mortgage. MLS.
388-4434 JOHN BUNYAN 383-7777
WESTMONT REALTY LTD.
7-18

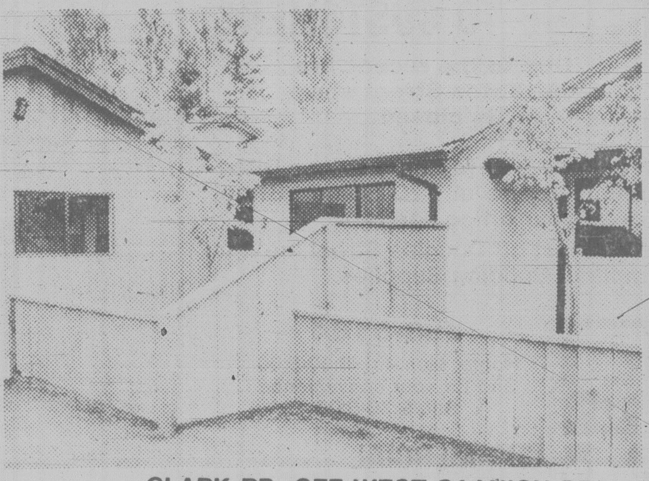

INTRODUCING
Brentwood
Village Townhomes
1184 CLARK ROAD — BRENTWOOD BAY
18 TWO-BEDROOM HOMES
"designed for your carefree lifestyle"
OPEN TO VIEW
SATURDAY & SUNDAY
1:30 to 5:00
WEEKDAYS
2:00 to 4:30
PRICED AT
$67,900
to
$69,800
CLARK RD. OFF WEST SAANICH RD. ONE BLOCK NORTH OF WALLACE DRIVE IN THE HEART OF BRENTWOOD VILLAGE SHOPPING AREA.
DON'T MISS IT . . .
FEATURES INCLUDE:
★ CHOICE OF THREE DIFFERENT MODELS
★ ENCLOSED GARAGES
★ WOOD BURNING FIREPLACES
★ BUILT-IN DISHWASHERS
★ VAULTED CEILINGS IN FEATURED AREAS
★ SKYLIGHTS IN STRATEGIC AREAS
★ FIVE YEAR HUDAC WARRANTY
QUALITY CONSTRUCTION BY HUGO HUCKER CONSTRUCTION LTD.
BRENTWOOD OFFICE 652-9155
ANOTHER SUPERB RESIDENTIAL DEVELOPMENT BY
Victoria Realty LTD.
386-3585
7-18

CUSTOM CUT
MIRRORS
BY
VICTORIA GLASS CO. LTD.
360 Bay St. 388-4811

ROCKLAND-FAIRFIELD
CHARACTER RESIDENCE
OPEN HOUSE SATURDAY 2-4 P.M.
1344 MINTO STREET
(Off Richardson Street)
Surrounded by an excellently maintained garden with trees, shrubs and flowers, a 3 bedroom residence. The "English pub" style living room has beams, panelling, brick fireplace with built-in fireside seats and chandelier. Separate dining room is large, attractive kitchen has an adjoining breakfast room. Upstairs the spacious landing has 3 stained-glass windows; the bedrooms are all a good size, bathroom with separate toilet. The home is full of character and appeal, is tastefully decorated and immaculate throughout. Full basement has 1 piece toilet, separate garage. A most delightful family home.
OFFERED EXCLUSIVE $122,500
SHELAGH HALL
Office (24 hrs.) 477-1841
Residence 592-2723
BLOCK BROS. REALTY LTD. 7-18

NEAR THE SEA — ARTIST, WRITER, POET or NATURE ADMIRER'S PARADISE
1.25 ACRES OF TOTAL PRIVACY. VERY UNIQUE, INTERESTING RESIDENCE
Four sundecks, three patios. Superb areas for private sunbathing. Indoor 41x24.6 swimming pool area with Sauna room, sun lamp facilities, separate heating and filtering systems as well as automatically controlled humidifier system. Outdoor large dog runs and indoor built-in special animal cages with temperature control. Four-car carport. Dual heating and hot water system. Well planned kitchen and eating area. Three bedrooms — master is huge with numerous closets, separate shower and "Jacuzzi" bath. A total of four washrooms. Recreation room with wet bar and fireplace. Comfortable den with fireplace. Gracious living and dining room with dual fireplace. This architect-designed spacious residence is offered at $229,000.

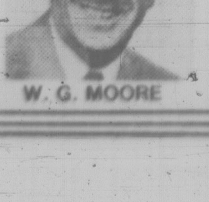

W. G. MOORE
Courtesy to Real Estate Licensees
TO VIEW PLEASE CONTACT
W. G. MOORE 595-3341
7-18
SUNRISE 595-3341

IN ITS 28th YEAR
LIVE ON STAGE
British Music Hall
The SMILE SHOW
Monday to Saturday
Now Playing until
September 6th.
IN THE EMPRESS HOTEL
8:30 P.M.
MARY MONKS
RESERVATIONS 383-3337

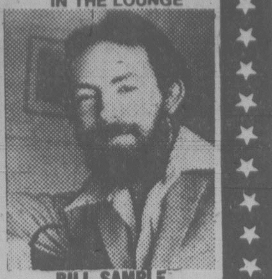

There's Something for Everybody at
Amity's
IN THE RESTAURANT
PROUDLY PRESENTS OUR ALL NEW
DINNER MENU
"SOMETHING FOR EVERYBODY AT REASONABLE PRICES"
including a "NEW LOOK" in Salad Bars
P.S. DON'T BE DISAPPOINTED —
RESERVATIONS RECOMMENDED
ALL IN THE Colony MOTOR INN
2852 DOUGLAS
385-2441
IN THE LOUNGE
BILL SAMPLE
Dancing nightly from
8:30
7-7

Chef Roger's Restaurant
THIS WEEK'S "SPECIAL" DINNER MENU
Includes:
- Oysters Florentine
- Soup of the Day
- House Salad
- New York Steak Chef Roger
- Potato of the Day
- Fresh Vegetable
- Dessert—Ice Cream Puffs with Chocolate and Rum Sauce
- Coffee

11.95 per person
OPEN FOR DINNER
FROM 4:30 P.M.
TUES. THROUGH SUN.
CHARGEX VISA
master charge
REGULAR MENU ALSO AVAILABLE
RESERVATIONS PLEASE
1225 ESQUIMALT RD.
381-5744
7-18

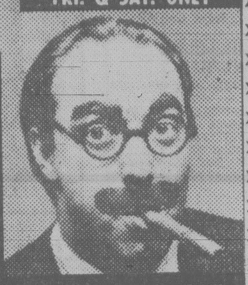

Victoria's
TOP SHOW LOUNGE
Presents . . .
CHAD ALLAN
OF THE OLD
"GUESS WHO"
&
SPECIAL GUEST
FRI. & SAT. ONLY
COMIC IMPRESSIONIST
STEVE IVINGS
3 SHOWS PER NIGHT
The upstairs Lounge
Paul's Motor Inn
1900 Douglas
★ ALL NEW SHOW!
★ MORE LAUGHS!
COVER $3 Cpl.

LUNCHEON
SUNDAY BUFFET
11:30 a.m. to 3:00 p.m.
$7.25
OAK BAY MARINA RESTAURANT
1327 BEACH DRIVE
FOR RESERVATIONS CALL
598-4511
7-18

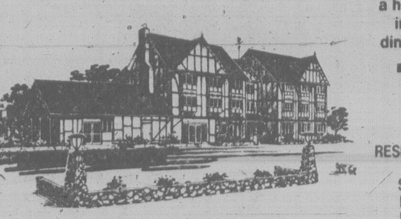

Waddling Dog Inn
ENTERTAINMENT in the LOUNGE
THURS.-FRI.-SAT.
● SELKIRK PLAYERS
"BRITISH SING-A-LONG"
THIS WEEK'S SPECIAL
SOUP OF THE DAY or
CHEF SALAD
COQ AU VIN
RICE PILAF
FRESH VEGETABLE
BABA AU RUM
COFFEE or TEA
11.95 per person
OUR SUNDAY BUFFET
11:30 a.m. to 2:30 p.m.
We will be carving a hip of beef in our new dining room.
7.95 per person
NO RESERVATIONS FOR SUNDAY BUFFET PLEASE
"Stay with us — 30 beautifully appointed Tudor Rooms"
Mt. Newton X Road On Patricia Bay Highway, 5 miles from Ferry
652-1146
AMERICAN EXPRESS, MASTER CHARGE, CHARGEX
7-18

Photography by PATRICK DEMARCHELIER
A sensuous story of natural love.

Two children, a boy and a girl, are shipwrecked on a lost tropical island . . . they must survive, somehow alone. But nature is kind to them. The boy grows tall. The girl beautiful.

They swim naked over coral reefs. They run in a cathedral of trees. And when their love happens, it is as natural as the sea itself, and as powerful. **Love as nature intended it to be.**

THE BLUE LAGOON
COLUMBIA PICTURES Presents A RANDAL KLEISER FILM
"THE BLUE LAGOON"
Starring BROOKE SHIELDS And Introducing CHRISTOPHER ATKINS
LEO McKERN • WILLIAM DANIELS Music by BASIL POLEDOURIS Director of Photography NESTOR ALMENDROS
Screenplay by DOUGLAS DAY STEWART Co-Producer RICHARD FRANKLIN Produced and Directed by RANDAL KLEISER
Original Motion Picture Soundtrack Available on T.K. Records and Tapes
© 1980 COLUMBIA PICTURES INDUSTRIES, INC.
Columbia Pictures
RESTRICTED
limited admittance if under 18
WARNING: Frequent Nudity, Some Suggestive Scenes and Occasional Violence (B.C. Director)
MATS. SAT., SUN.
1:30, 3:15, 5:05
NIGHTLY 7:10, 9:15
haida
808 YATES STREET
382-4278
STARTS TODAY!
CANADIAN ODEON THEATRES

JUST WHAT WE ALL NEED . . . A really good hit!

Cheech and Chong's NEXT MOVIE
SMOKE-IT

"CHEECH AND CHONG'S NEXT MOVIE" Starring CHEECH MARIN and THOMAS CHONG
Written by THOMAS CHONG & CHEECH MARIN Associate Producer PETER MACGREGOR-SCOTT
Produced by HOWARD BROWN Directed by THOMAS CHONG
Read the JOVE Book A UNIVERSAL PICTURE
© 1980 UNIVERSAL CITY STUDIOS, INC. ALL RIGHTS RESERVED
MATURE
STARTS TODAY!
WARNING: Not Suitable for Children; Frequent Coarse Language, a Satire on Drugs and Sex (B.C. Director).
odeon 2
780 YATES STREET
383-0513
MATS. FRI., SAT., SUN.
1:45, 3:30, 5:20
NIGHTLY
7:05, 9:05

"'The Blues Brothers' is a Scream . . .
One of the all-time great comedies . . . a flat-out winner."
Gene Siskel, Chicago Tribune
JOHN BELUSHI DAN AYKROYD
THE BLUES BROTHERS
A UNIVERSAL PICTURE
© 1980 UNIVERSAL CITY STUDIOS, INC. ALL RIGHTS RESERVED
MATURE
WARNING: Frequent Coarse Language and Swearing (B.C. Director)
MATS. FRI., SAT., SUN.
2:00, 4:15
NIGHTLY 6:50, 9:05
odeon 1
780 YATES STREET
383-0513

AN HONORED WINNER
"An extraordinary character performance."
– Vincent Canby
GERMAN WITH ENGLISH SUBTITLES
• THE PALME D'OR CANNES FILM FESTIVAL
• ACADEMY AWARD BEST FOREIGN LANGUAGE FILM
the Tin Drum
Directed by VOLKER SCHLONDORFF
Roger Corman presents a New World-Mutual Picture release
RESTRICTED
limited admittance if under 18
WARNING: Some Violence, Suggestive Scenes and Nudity (B.C. Director)
NIGHTLY 6:45, 9:15
counting house 1
BROAD AT BROUGHTON
383-3434

QUADROPHENIA
ORIGINAL SOUNDTRACK OF THE WHO FILM

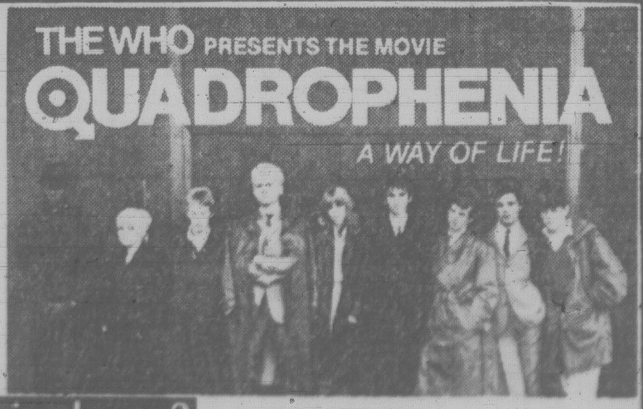

NOW IN ITS 2ND WEEK!
RESTRICTED
limited admittance if under 18
WARNING: Coarse Language Throughout; Some Nudity, Suggestive Scenes and Violence (B.C. Director)
counting house 2
BROAD AT BROUGHTON
383-3434
NIGHTLY 7:00, 9:00

"'The Shining' is one of the most frightening movies of all time, featuring stunning photography, brilliant performances and a pace and plot line that keeps your heart thumping for the film's entire 145 minutes."
— Leith Fyfe, CFAX RADIO

STARRING
JACK NICHOLSON SHELLEY DUVALL "THE SHINING"
WITH
SCATMAN CROTHERS, DANNY LLOYD
BASED ON THE NOVEL BY
STEPHEN KING

THE SHINING

KINTEK CINESONICS SOUND

RESTRICTED

WARNING: Some Gory and Frightening Scenes. Nudity and Coarse Language.
—B.C. Director

QUADRA
QUADRA—HILLSIDE
382-3370

6TH MIND-BLOWING WEEK!
NIGHTLY: 6:30 & 9:00
BOX OFFICE OPENS 6:15 P.M.

Cellist Muller nimble, brilliant

By AUDREY JOHNSON

It is difficult to write about cellist Philippe Muller without over-use of superlatives.

How else can one speak of his evocative *cantabile* — a singing tone of affecting beauty that permeates the full range of his instrument. How else describe the shimmer of his vibrato, the perfection of intonation, the brilliantly bowed passages, the nimble left hand.

Playing the bravura Saint-Saens *Concerto No. 1 in A minor* at Victoria International Festival's second "concerti extravaganza" concert, Muller was accompanied by the Victoria Symphony Summer Festival Orchestra conducted by Gervase de Peyer.

Muller is one-third of the splendid Trio Rouvier-Kanterow-Muller, each member of which is an outstanding soloist.

The artistry of the cellist in the Saint-Saens has its roots in a clear intellectual affinity with the music and impeccable taste in the matter of shaping and coloring the phrases. His imposing expressive powers move freely supported by a comprehensive technical mastery.

De Peyer's spirited buoyant conducting and the orchestra's responsiveness provided competent support during the program which took place at University Centre Auditorium.

Charming flautist Kathryn Cernauskas, playing Pergolesi's *Flute Concerto No. 1 in G Major*, produced lovely pure tone and beautifully articulated cascading passages in this animated and charmingly baroque work. Her stylish, musical performance received fluent and sensitive keyboard assistance from pianist Rachelle McCabe, gifted younger sister of Robin McCabe.

That Bela Siki is a particularly pleasing interpreter of Mozart is not news to those who have heard him perform the composer's works on previous occasions. In this instance, with de Peyer and the orchestra providing him with consistently artistic support, he played the *Piano Concerto in A Major K.488.*

The first movement flowed like a smooth stream between flowered banks, its pensive mood of untroubled calm reflected throughout the ensemble. The contrasts provided by the middle, more sombre *adagio*, followed by the spirited vitality of the finale were most expressively handled by Siki.

Wagner's tender and moving piece for small chamber orchestra, the *Siegfried Idyll*, written for his wife on the birth of their son, Siegfried, as conducted by de Peyer and performed by the orchestra, was sensitively colored and shaped with imagination.

Levesque, Trudeau neighbors

MONTREAL (UPC) — You can choose your friends but you can't choose your neighbors — and when Quebec Premier Rene Levesque moves into his new $105,000 condominium one of his near neighbors will be Prime Minister Pierre Trudeau.

Levesque's new home is located in a quiet tree-lined, residential district overlooking the city from the slopes of Mount Royal near McGill University and two blocks from Trudeau's residence.

PUB ACTS WANTED
SINGALONG —
COMEDY — ETC.
SINGLES, DUOS, TRIOS.
Write:
Holiday, Entertainment Agencies
P.O. Box 6385 Stn. "C"
Victoria, B.C.
Phone:
595-5346 652-1294

★★★★★★★★★★★★★★★★★★★★★
OUR REGULAR STEAK SPECIAL IS BACK — FRI. AND SAT.
★ FOR ONLY $5.99 COME TONIGHT ★
Dinner includes 6-oz. steak, baked potato, vegetable, soup or salad, hot garlic bread.
Gatsby's FAMILY RESTAURANT
Dinner served from 4 p.m.
Reservations 388-5513
Royal Olympic Hotel
642 Johnson
7-11
★★★★★★★★★★★★★★★★★★★★★

翠園大酒樓
JADE PALACE RESTAURANT

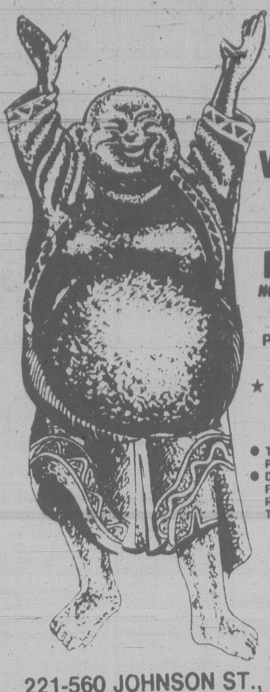

VICTORIA'S ORIGINAL DIM-SUM LUNCHEON
NOW BETTER THAN EVER

JADE PALACE PROUDLY PRESENTS 2 NEW CHEFS
★ MR. LEUNG
MR. MAH
Seafood Specialists

- TOGETHER OVER 60 YEARS EXPERIENCE
- DIRECTLY FROM HONG KONG'S FAMOUS GARDEN RESTAURANT, THEY SURE KNOW HOW TO TREAT YOUR TASTE BUDS

（鄭重介紹）
本酒樓謹定於本月十六日
重金禮聘享譽香港飲食業
三十多年嘉頓酒樓名廚
梁炳師傅 馬師傅
專誠為各界人仕處理一切
大小筵席 百粵小菜
生猛海鮮 各式佳餚
敬希各僑胞蒞臨指導

BANQUET FACILITIES ● BUSINESS LUNCHES
JADE PALACE RESTAURANT MARKET SQUARE
221-560 JOHNSON ST., VICTORIA
388-4412 for Reservations
7-17

LANDMARK CINEMAS

"AIRPLANE IS THE COMEDY TO SEE THIS SUMMER."
-Leith Fyfe, CFAX RADIO

The pilot said N.Y.-The navigator said L.A.-
The stewardess said she'd go both ways.

MATURE WARNING: Occasional Nudity, Coarse and Suggestive Language (B.C. Director)

NIGHTLY AT 7:05 & 9:15 — COME EARLY!
MATINEE SAT. & SUN. AT 2:15 P.M.

TONITE AT MIDNITE!
NO ONE UNDER 18 YRS. —MANAGER
THE NINE LIVES OF FRITZ THE CAT

TONITE ONLY AT 12: MIDNITE
RESTRICTED
THIS TIME FRITZ LEAVES NO ERA UNTOUCHED AS HE TRIPS BACKWARD FROM THE 70'S. WARNING: EXTREMELY COARSE LANGUAGE THROUGHOUT AND SOME SEX SCENES. — B.C. DIRECTOR.

towne cinema
DOWNTOWN AT 808 DOUGLAS STREET IN NOOTKA COURT MALL — CALL 382-5922
AIR CONDITIONED
BRITISH COLUMBIA'S #1 MIDNIGHT MOVIEHOUSE

AT OUR DRIVE-IN
"'URBAN COWBOY' IS RAMBUNCTIOUS, TOUCHING, RAUCIOUSLY FUNNY AND SAVAGELY DRAMATIC."
Charles Champlin, LOS ANGELES TIMES

"THE MOST ENTERTAINING, MOST PERCEPTIVE COMMERCIAL AMERICAN MOVIE OF THE YEAR."
-Vincent Canby, THE NEW YORK TIMES

JOHN TRAVOLTA URBAN COWBOY
MATURE

plus
THE GREATEST MUSICAL OF ALL TIME ONE MORE TIME!
John Travolta Olivia Newton-John
GREASE is the word

WARNING: Some Coarse Language and Swearing (B.C. Director)
GATES OPEN 9:15
SHOWTIME 9:45

DUNCAN DRIVE-IN 746-7695
On the Island Highway by the Glass Castle in Duncan

HO HO KITCHEN
1410 Broad St. (rear) 385-7788
FREE HOT HOME DELIVERY
Mon.-Thurs. 4-12
Fri. and Sat. 4-1 a.m.
Sun. 4-10
LEE'S CHINESE FOODS

HARPO'S
ZIPPER
Wed.-Sat.
July 16-19
15 Bastion Square
Info. 385-5333
CABARET

THIS WEEK IN THE LOUNGE!

MARLON & LOA
Mon. thru Sat. from 8 p.m.
Royal Oak Inn
VICTORIA'S ENTERTAINMENT CENTRE
an attraction of Prestige Entertainment

"HOLOCAUST NOW"
PART II
A Dramatic 60 Minute TV Special!
The Story of the Cambodian-Afghan Refugee Race for Survival . . .
See the "Death Camp"
FEATURING
Johnny Mann
as Host

TONIGHT
CHEK-TV Channel 6
10-11 p.m.

Don't take the old bag to the beach.

Great Root Bear Tote Bags - only $3.50*

It's a whole new bag. Made with sturdy, long wearing canvas and featuring the Great Root Bear in all his splendour on the side. Ideal for the beach, picnics, school or just as a carry-all purse. So leave the old bag at home and pick up a new one at A & W.

A&W

*plus applicable sales tax at participating A & W's.

Entertainment Guide

THE BUTCHART GARDENS — OPEN EVERY DAY — Gates open 9 a.m. to 11 p.m.

NIGHT ILLUMINATION — The entire 35 acres and the Ross Fountains are transformed into a fairyland at dusk.

ENTERTAINMENT — A SHOW BARGAIN — All listed entertainment included in regular admission to Gardens.

MON. THRU FRI. — "JUST FOR FUN" — Delightful outdoor musical revue. Songs, dances, laughter, with a full company of performers and musicians. 8:45 p.m. Mon. thru Fri.

MON. THRU SAT. — THE BUTCHART GARDENERS — 6 to 8 p.m. Mon. thru Fri. and Saturdays 7 to 9 p.m. Musical fun for children of all ages.

SATURDAYS — FIREWORKS! — "THEATRE OF FIRE" — a superb pyrotechnic spectacle devised in France expressly for the Gardens. With music. At dark. (Saturday, July 19 — 10:15 p.m.)

SUNDAYS — Grace Tuckey Puppets — 3:30 and 4:30 p.m. Enjoy the tranquility of the Gardens under the night illuminations. From dusk.

THE BUTCHART DINING ROOM — 10 to 7:30 p.m. Lunches and Teas until 4:30 — THE BENVENUTO BUFFET, 5 to 7:30 p.m.

THE GREENHOUSE RESTAURANT — Cafeteria style, 10 to 7:30 p.m. — COFFEE BAR SERVICE always available.

THE SEED AND GIFT SHOP — Always open.

35 ACRES OF GARDENS — The Sunken Rose, Japanese and Italian Gardens and The Ross Fountains.

STRATHCONA HOTEL — British Columbia's largest night-life centre, 919 Douglas St., 383-7137. Featuring "THE OLD FORGE" Nightclub with live music of "THE BROTHERS FORBES AND FRIENDS." 3 Discotheques — "THE STING," "THE CUCKOO'S NEST" and "IVY'S" and a unique lounge called "BIG BAD JOHN'S" featuring Hillbilly atmosphere. Luncheon served daily in "THE STING" and lunch and dinner served in the "CUCKOO'S NEST".

"Everybody know who's Number One!"

CENTURY INN — "DECA-DANCE DISCOTHEQUE", "Our Pub", entertainment daily.

THE ROYAL OAK INN — 4890 Elk Lake Dr. — Invites you to your choice of entertainment nightly — THE STRATHMORE DINING ROOM, LE CHEVAL LOUNGE, THE THATCH with rock 'n roll music, THE PUBLIC HOUSE and THE TOBY JUG COFFEE SHOP. 658-5231.

THE CRYSTAL GARDEN — Explore the exotic world of plants, birds and reptiles as displayed at the Crystal Garden, open 10:00 a.m. to 9:00 p.m. every day! Visit Gift Shops, Tea Room — and Restaurant.

STEWARTS — Nightly dining par excellence — Victoria's best — Louise Rose at the piano. 388-7021.

SHAWNIGAN LAKE INN — NOW OPEN TO EVERYONE! — Full outdoor facilities. Dine daily in the Hidaway with Live Entertainment nightly. Featuring Sat. and Sun Brunch. Just 40 minutes from Victoria. 743-2312.

BRENTWOOD BOAT RENTALS — Salmon Fishing Boats — $6.00 an hour. Guide service also available. 652-1014.

THE GAZEBO TEA GARDEN — Open Tuesday through Sunday. 11:30-4:30 — 5460 Old W. Saanich Rd.

INGRAHAM RODEWAY INN — Victoria's Country Music Spot — Featuring Nashville, B.C., in the Big 'I' Cabaret. Top Live Bands, Friday and Saturday, 9-2 a.m. This Friday and Saturday — Wayne Peters and "HOMEBREW."

OLDE ENGLAND INN — For a night to truly remember, dine by romantic candlelight and savour our fine English Menu — Roast Sirloin of Beef and Yorkshire Pudding — our Specialty. Nightly 5-9. 388-4353.

RECREATION OAK BAY — Your place for fun and fitness! Swimming, roller skating, ice skating, tennis, socializing . . . for more information please dial 595-SWIM.

TOTEM LOUNGE — 1001 Wharf St., 9 p.m. Friday and Saturday, Texas Ray and the Capital City Ramblers.

Canadian ballerina tops

WINNIPEG (CP) — Evelyn Hart, a dancer with Royal Winnipeg Ballet, has won a gold medal at the International Ballet Competition in Varna, Bulgaria.

A ballet company official said Miss Hart, named best female dancer in the classical and modern ballet category, is the first Canadian to win the top award.

Another company member, David Peregrine, won a bronze medal for individual male dancing. Peregrine was Miss Hart's partner in the prestigious competition.

Earl Stafford, the company's principal pianist, won a gold medal for his accompaniment. One of the pieces performed by Miss Hart and Peregrine, a modern pas de deux, won a gold medal for choreographer Norbert Vesak.

The competition began July 1, featuring 75 pairs of dancers from around the world. The awards, worth a total of $3,750 in cash to Miss Hart, were announced this week.

McPherson Playhouse Foundation
presents
FREE NOONTIME EVENT
DANCE RECITAL
with the
SPECTRUM DANCE CENTRE
July 19 — 12 noon to 1 p.m.
McPHERSON PLAYHOUSE
The McPherson Foundation, which also operates the McPherson Playhouse, is dedicated to the betterment of the Arts. Financial assistance for our free noon events is provided in part by the City of Victoria, the municipalities of Saanich, Oak Bay and Esquimalt, the B.C. Cultural Fund, the Leon and Thea Koerner Foundation and Chevron Canada Ltd.

WESTERN NIGHT
SAT., JULY 19
at the
OAK BAY
ROLLER SKADIUM
7-18
recreation: oak bay

Phoenix Summer Theatre
PLAYING TONIGHT
VANITIES
By Jack Heifner
BITTER-SWEET COMEDY
A SPECIAL BENEFIT PERFORMANCE FOR
Bastion Theatre Fund Dive
8 P.M. PHOENIX THEATRE
UVic Campus
Tickets and Info. 477-4821

Visit Our Newly Opened
"TOMAN'S"
Czech Fine Pastry and Coffee Shop
at 739 PANDORA AVE. (OFF DOUGLAS)
Telephone 385-2233
Open 10 a.m. to 6 p.m. Monday Through Saturday

The McPherson Foundation, Vancouver East Cultural Centre and CFAX 1070
present
NOW PLAYING
"Magicians of pop music"
The Nylons
THE A CAPELLA QUARTET
EVERYONE IS TALKING ABOUT!
"... one of the most breathtaking — and breathless evenings of entertainment you can find."
McPHERSON PLAYHOUSE
JULY 16, 17—8 p.m., JULY 18, 19—6:30 and 9:30 p.m.
Tickets $5.50, $6.50, $7.50 now on sale at McPherson Box Office (386-6121) and usual outlets.
New ticket outlet—Visitors Information Centre
7-16

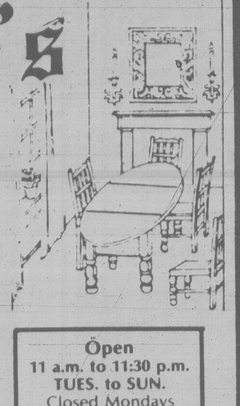

Fritzl's
That Beautiful Old Home on the corner of Menzies and Simcoe . . .
In James Bay. Know the one? It's been many things in its time; private residence in the late 1800s, and in the last few years, amany different restaurants have called it home. Now, it's come into its own once more, as Fritzl's, with several rooms offering privacy and real dining elegance.
Open
11 a.m. to 11:30 p.m.
TUES. to SUN.
Closed Mondays
Dinners from $7.95
Private rooms available for special parties of up to 50 people
Reservations — Call 382-4202

YINNIE'S
WHERE DOWNTOWN GOES DOWNSTAIRS
DINNER SPECIAL
CHINESE DINNER BUFFET
"All You Can eat!"
$4.95 per person
Monday thru Friday - Evenings from 5:00 p.m.
Reservations 382-9631
Lower Commerce Mall
1175 Douglas at View

ELLEN McILWAINE
ONE NIGHT ONLY
MONDAY — JULY 21, 8:30
$5.00 at the door
"Of all the artists I've ever written about, Ellen McIlwaine is possibly the most talented . . .
Andrew Davis — N.Y. Times
Played with: Muddy Waters, Van Morrison, Joni Mitchell, Bruce Springsteen, Jimi Hendrix, Doobie Brothers
HARPO'S
15 Bastion Square
385-5333

EARLY DINERS
LIGHT DINNER SPECIALS
Monday to Saturday
served from 5:00 to 6:00 p.m.
Chicken Paprika, Cabbage Rolls, Hungarian Sausage, Wiener Schnitzel, Beef Tenderloin, Roast Beef Dinner.
$6.75
Your Choice
Dinner Includes:
Garlic French Bread or
Hungarian LANGOS,
Hungarian Goulash Soup
or Tossed Green Salad
7-11
Tokay Hungarian Restaurant Villa
1122 YATES ST.
383-4732
AMPLE FREE PARKING
OPEN MON. TO SAT.

McPherson Summer Theatre Company
In cooperation with CFAX 1070
presents
SHUT YOUR EYES AND THINK OF ENGLAND
Outrageously funny British comedy!
Directed by Allan M. Purdy
WED. THRU SAT.
JULY 25–AUG. 30
McPHERSON PLAYHOUSE
Corner of Pandora and Government St.—Downtown Victoria!
Tickets—5.50, 6.50, 7.50 available at McPherson Box Office (386-6121) and usual outlets
New ticket outlet—Visitors Information Centre

PIZZA PIEMAN
ANY CHOICE OF 3 TOPPINGS
MEDIUM PIZZA
5.50 ea. or 2/10.00
7 DAYS A WEEK
FROM ALL OF OUR
5 GREAT LOCATIONS
DELIVERY EXTRA
6-28

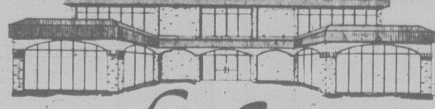

at Liberto's
FOR EXCELLENT
STEAK and SEAFOOD
LUNCH 11:30-2:30 TUES. through FRI.
DINNER from 5:00 p.m. TUES. through SUN.
OPEN 6 DAYS A WEEK (Closed Mondays)
AMPLE FREE PARKING
HILLSIDE AT QUADRA 7-18 386-8982

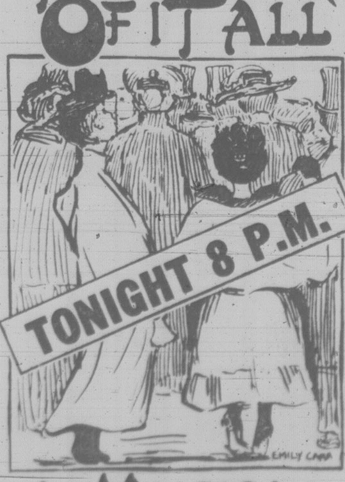

THE WONDER OF IT ALL
TONIGHT 8 P.M.
A MUSICAL
BASED ON THE LIFE OF EMILY CARR
WORLD STAGE PREMIERE, JUNE 27-JULY 31
NEWCOMBE AUDITORIUM, VICTORIA, B.C.
Weekend Matinees 4 p.m. —
Evening Performances 8 p.m. Except Mondays
Tickets at McPherson, Visitors' Bureau, Hillside Mall, Brandywine Box Offices Or Phone 385-3424
7-18

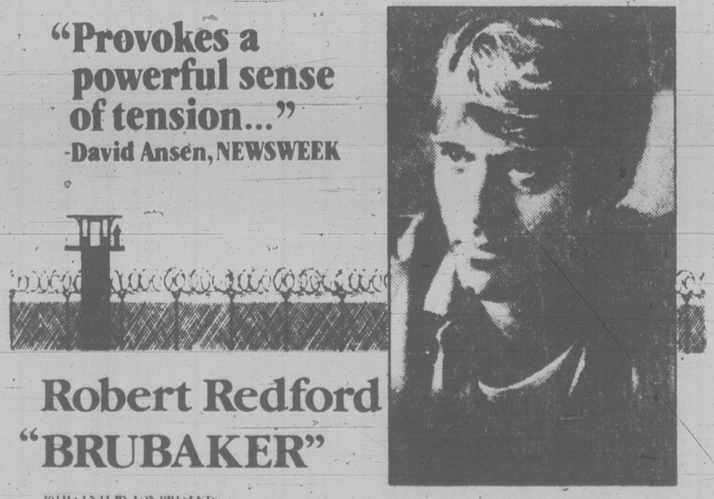

"DEVASTATING... a hard-hitting and engrossing film." -Rona Barrett, ABC-TV
"POWERFUL" Richard Schickel, TIME
"Provokes a powerful sense of tension..." -David Ansen, NEWSWEEK
FAMOUS PLAYERS theatres
Robert Redford
"BRUBAKER"
20TH CENTURY-FOX PRESENTS
A TED MANN-RON SILVERMAN PRODUCTION
A STUART ROSENBERG FILM
ROBERT REDFORD "BRUBAKER"
YAPHET KOTTO JANE ALEXANDER
MURRAY HAMILTON DAVID KEITH TIM McINTIRE
—SHOWTIMES—Tonight 6:45, 9:10 p.m.
Sat.-Sun. at 1:45, 4:15, 6:45, 9:10 p.m.
CORONET
836 YATES ST. 383 6414
WARNING: Frequent coarse language and some violence (B.C. Director)
MATURE

"A BETTER FILM THAN 'STAR WARS'..."
— TIME MAGAZINE
STAR WARS THE EMPIRE STRIKES BACK
Starring MARK HAMILL · HARRISON FORD · CARRIE FISHER
BILLY DEE WILLIAMS · ANTHONY DANIELS
Co-starring DAVID PROWSE · KENNY BAKER · PETER MAYHEW · FRANK OZ
Directed by IRVIN KERSHNER Produced by GARY KURTZ
Screenplay by LEIGH BRACKETT and LAWRENCE KASDAN Story by GEORGE LUCAS
Executive Producer GEORGE LUCAS Music by JOHN WILLIAMS
ORIGINAL SOUNDTRACK ON RSO RECORDS
PLEASE NOTE REVISED SHOWTIMES
Wed., Sat., Sun. — 1:30, 4:00, 7:00, 9:15
Other Days — 1:30, 7:00, 9:15 Only
FREE LIST SUSPENDED
CHILDREN $1.50
ROYAL
805 BROUGHTON 383 9711
GENERAL

2ND WEEK!
JULIE ANDREWS
DICK VAN DYKE
DAVID TOMLINSON
GLYNIS JOHNS
—DAILY SHOWTIMES—
2:15, 5:10, 8:00 p.m.
CHILDREN $1.50
WALT DISNEY'S
MARY POPPINS
...THE ORIGINAL
TECHNICOLOR
GENERAL
OAK BAY
2184 OAK BAY AVE. 598 2213

Fee talks July 25

An all-day meeting will be held Friday, July 25 on what consultant fees should be paid psychologists who work with provincial government ministries.

Representatives of the B.C. Psychological Association met Government Employees Relations Bureau officials on Wednesday to discuss the issue. Also present were officials from the B.C. Corrections Branch, health and human relations ministries.

About 20 psychologists have refused to work with the provincial agencies since GERB cut their fees in half in March.

The psychologists had been getting $120 for 3½ hours, which they say is still much lower than what they receive in private practice. After being sliced to $60, the fee now being offered is between $80 and $110.

A GERB spokesman said today next week's meeting is to determine what fee is acceptable to the departments involved. A July 31 deadline has been set for a final decision.

RED FOX PUB

back by popular demand

"UNCLE WIGGLY'S HOT SHOES BLUES BAND"

Wed. thru Sat. nite
Open 'til 2 a.m. Fri. and Sat. nite

TOWER LOUNGE

Next week: "605"

"DIF'RENT STROKES"

Open 'til 2 a.m. nightly
LIVE ENTERTAINMENT AND DANCING NIGHTLY

Victoria's Entertainment Centre

RED LION INN

RED LION MOTOR INN

3366 DOUGLAS 385-3366

GARCIA'S

Escape the noise of downtown to a friendly, relaxing lunch or dinner at Garcia's.

7 days a week . . . very affordable

1551 CEDAR HILL X RD. PHONE 477-7744

BONUS COUPON
—20% Discount
One Meal (ex. drinks) for one
5:30 p.m. to 8:00 p.m.
Good Until Sept. 13, 1980

शेर-खान

SHER-E-KHAN
FAR EAST CUISINE

Market Square
560 Johnson St.

2nd Floor — take stairs or elevator.

RESERVATIONS
383-4123

KING CRAB NIGHT

EVERY FRIDAY and SATURDAY

ANYONE KNOW THE WORD FOR FRIEND IN CRABTALK

$9.95 BIG JUICY CRAB LEGS SERVED WITH RICE, VEG. GARLIC BUN & HOT DRAWN BUTTER

IVANHOES

1314 GOVERNMENT ST.
CALL 383-0913 For reservations

SUMMER DANCING

BERT HUMPHRIES
AND HIS ORCHESTRA
SAT., JULY 19

Featuring music the way it was! In the Seaview Room on the sandy shores of Cordova Bay. Summer attire welcome, ties-jackets optional. Instrumentalist 8:45-9:30. Dancing 9:30-12:30 (a.m.) $10 a couple. (SAT. 26 — CHICK WEBB ORCH.)

McMorran's
TABLE RES. 658-5224
5109 CORDOVA BAY RD.

The Arts Connection

OPERA FIESTA
continues

WATCH FOR AUGUST MUSIC BOX AND COLLECTIBLES SPECIAL

Available now:
MERRILL PECK ORIGINAL SKETCHES
from
"THE WONDER OF IT ALL"

We're hard to find,
But sweet and kind,
827 — the elusive STAGE DOOR
Art and Gifts and so much more!

7-18

827 FORT ST. 381-2332

UNCLE FRED'S CHICKEN

ON THE RUN

SUMMER SPECIAL
for beach, boat, backyard

Uncle Fred's PICNIC PAK
3 pieces chilled chicken – potato salad
ONLY $2.19

Pick Up Your Picnic at
McKenzie Mall,
OPEN DAILY FROM 11 A.M.
Shelbourne at McKenzie

405 Craigflower Road
OPEN DAILY FROM 3 P.M.

"COUNTRY COOKIN'... CITY STYLE."

FLASH YOUR TAN!
New York New York

Beach Night at New York, New York

Monday July 21st

Tickets available at N.Y.N.Y. Dominion Hotel Garden of Eden

WIN A summerfunthing

Play it daily and be eligible to win weekly prizes. It's easy and it's fun — just follow the instructions below . . .

THIS WEEK'S PRIZES

1st

8-PIECE FILIGREE PATIO SET

2nd

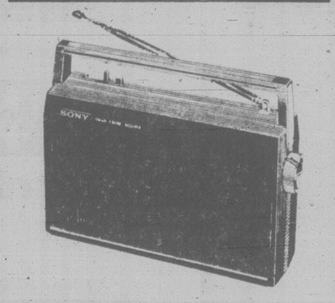

SONY PORTABLE AM/FM RADIO

3rd

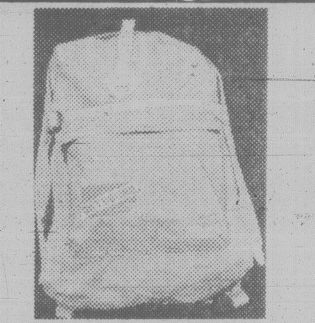

OUTBOUND BACK PACK
(4 to be won)

HOW

Locked insi ... NG safe ... many valuable prizes. Some of those prizes could be yours if you find the correct PASSWORD that opens the combination lock. It's an exciting game that's fun and easy to enter. The instructions on the dial give you the position of the letters in the "SUMMERFUNTHING" PASSWORD. All you have to do is find the first letter to start. For instance, suppose you started at the letter E and the instructions read 2nd LETTER-FOUR COUNTER CLOCKWISE. Count four spaces in a counter-clockwise direction from the letter E and you arrive at the letter A. The next instruction reads 3rd LETTER-EIGHT COUNTER CLOCKWISE, so count off eight spaces in a counter-clockwise direction from the letter A and you arrive at the letter S. Finally the 4th letter. SIX CLOCKWISE means you count in a clockwise direction from the letter S and you arrive at the letter Y. In this example the PASSWORD is the word E-A-S-Y. To give you another clue and to add to the interest, each day's password is scrambled and you will find it at the bottom of the illustration.

GAME RULES

1. Winners will be chosen by random drawing from all valid entries. All winners must answer a skill testing question.
2. Winners from the previous week will be published in the Saturday Times and Sunday Colonist.
3. It is not necessary for contestants to buy the Colonist or Times to enter the SUMMERFUNTHING contest. An exact drawing of the entry form printed in the Colonist or Times may be made on a plain piece of paper. Note: copies produced by any other process will not be accepted.
4. The SUMMERFUNTHING judges will have the final decision on any interpretation of Game rules.
5. As a condition of receiving prizes, recipients agree to allow publication of their names and pictures in the Colonist or Times for no additional consideration. Submission of an entry indicates acceptance of all rules. No prize substitutions.
6. The contest is open to all readers of the Daily Colonist and Victoria Times on Vancouver Island and the Gulf Islands. Employees of Victoria Press and their immediate families are not eligible to enter.
7. In fairness to all, the Colonist or Times cannot answer questions or respond to phone calls or letters regarding THE SUMMERFUNTHING CONTEST.
8. All winners will be determined by a random draw from all valid entries.

HOW TO ENTER

Complete the puzzle and fill in the "PASSWORD" on the entry form. Clip out the entry form and send it to us in an envelope with the puzzle number printed in the top left hand corner of the envelope. (As illustrated.)

Be sure to include your name, address and phone number on the entry form.

Enter as many times as you wish but make sure each entry is in a separate envelope.

Mail your entries to:
"Summerfunthing"
Post Office Box 1390
Victoria, B.C.
V8W 3C4

or drop your entries off at
Victoria Press
2621 Douglas St.
Monday through Friday
8:30 a.m. to 5:30 p.m.

A new puzzle will appear each day, but the weekly winners will be selected from all entries submitted.

To be ... Thursday following the week ...
Enter daily, or as often as you wish, but be sure each entry is submitted in a separate envelope.

CRACK THE SAFE DAILY IN THE COLONIST and TIMES

unscramble the clue, then CRACK THE SAFE!

PUZZLE NO. 29

WRITE PUZZLE NO. HERE STAMP
"SUMMERFUNTHING"
POST OFFICE BOX 1390
VICTORIA, B.C.
V8W 3C4

THE PASSWORD IS ....

YOUR NAME ....
YOUR ADDRESS ....
....
YOUR POSTAL CODE ....
YOUR PHONE NO. ....
....

PUZZLE NO. 29

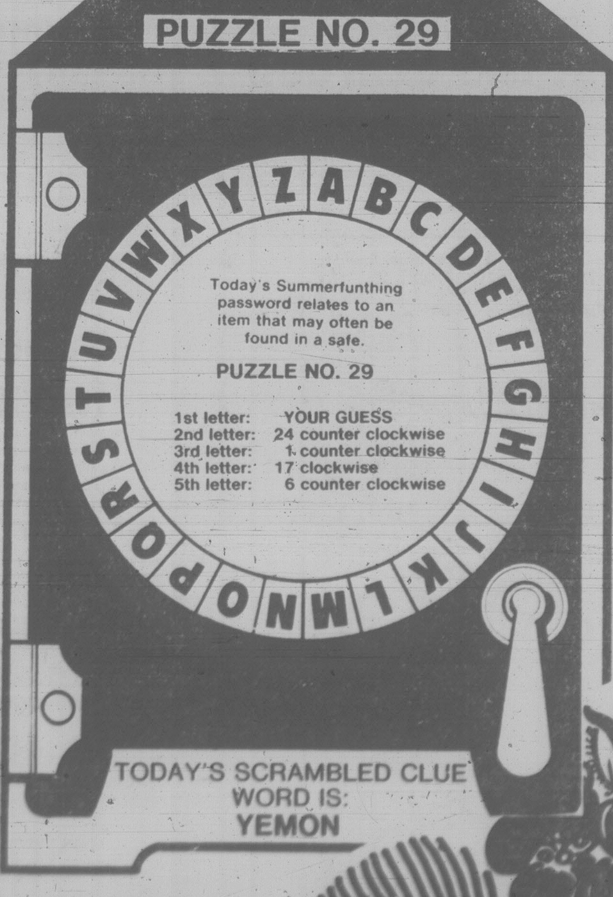
X Y Z A B C D E F G H I J K L M N O P Q R S T U V W

Today's Summerfunthing password relates to an item that may often be found in a safe.

PUZZLE NO. 29

1st letter: YOUR GUESS
2nd letter: 24 counter clockwise
3rd letter: 1 counter clockwise
4th letter: 17 clockwise
5th letter: 6 counter clockwise

TODAY'S SCRAMBLED CLUE WORD IS:
YEMON

Salmonella on rise in city

Cases of salmonella in the Capital Regional District have risen from an average of one or two per week to about four to five per week.

Two cases of typhoid have also been reported.

Regional health officer Dr. Allen Arneil said Thursday salmonella is the most common of diseases associated with food poisoning. The numbers traditionally increase in the summer.

The cases of salmonella are scattered throughout the regional district.

The best precautions, Arneil says, are to keep hot foods hot, cold foods cold, and try to avoid eating or drinking anything that could have been contaminated with sewage.

Since infection is usually spread from hand to mouth, thorough washing of hands, especially after using the toilet and before handling food, is a wise precaution, Arneil says.

The typhoid cases occurred in two related persons, Arneil said. The disease is rare in the area but does occur from time to time.

It is spread from person to person by food and water handled by an infected person and also by flies who have eaten infected sewage. Unlike salmonella it only affects man, not animals.

Some people are simply carriers of the disease and do not show symptoms. They represent a greater health hazard since they might go about their normal tasks, including food preparation, without knowing they are infected, Arneil said.

CAREERS

JUSTICE INSTITUTE OF BRITISH COLUMBIA requires

DIRECTOR
EMERGENCY HEALTH SERVICES ACADEMY

THE SETTING: The Justice Institute of B.C., a provincially funded Crown Corporation, provides post-secondary training and education to professionals engaged in Police, Courts, Corrections, Fire, Emergency Health and other justice and public safety related occupations. The Institute emphasizes a cross-discipline approach in a creative and developing framework where personal initiatives will be broadly recognized.

DUTIES: Under the general direction of the Institute's Principal, the Director is accountable for the planning, development, delivery, management and co-ordination of all Emergency Health Services training within the Province conducted by the Academy. The Director is also accountable to the Emergency Health Services Commission for implementing Commission policy regarding Ambulance Services training in B.C., consisting of the Emergency Medical Assistant I and II and Advanced Life Support I and II courses, plus a variety of other programs as required. The incumbent will advise and direct a full-time training staff of 25 throughout B.C. in a range of educational skills (i.e. curriculum planning, design, delivery and evaluation).

QUALIFICATIONS: A university degree would be desirable, but formal training plus demonstrated successful experience in the areas of educational administration and management development are essential. Additionally, the individual should have a high degree of interpersonal and problem-solving skills plus initiative, enthusiasm and energy.

Commencement date of employment is scheduled for Sept. 15, 1980, but is negotiable.

SALARY: A fully competitive compensation and benefits package reflects the executive nature of this position.

Please submit applications, including the names of three references, not later than July 31, 1980, to:

**The Principal,
Justice Institute of B.C.,
4180 West 4th Avenue,
Vancouver, B.C.,
V6R 4J5.**

ISLAND COPPER

INSTRUMENTATION TECHNICIAN

Utah Mines Ltd. requires an industrial instrumentation technician to fill a vacant position at our copper-molybdenum milling operation near Port Hardy on northern Vancouver Island.

Applicants should have served an apprenticeship in industrial instrumentation or have several years' experience as an instrument technician in a heavy industrial environment. Knowledge of digital computers as applied to process control would be an asset.

The company offers an attractive wage and benefits package including fully-paid health, dental and insurance plans. Wage rates are $12.25 per hour for a journeyman with certificate and $11.53 for non-journeymen.

Port Hardy is a growing community of more than 5,000 people located at the terminus of the North Island Highway to Campbell River and Nanaimo. Facilities include modern housing, shopping centres, schools, hospital and recreational features such as an indoor pool and ice arena. The area is noted for its boating, fishing and hunting.

Reply in confidence, providing complete resume and telephone number, to: Personnel Supervisor, Utah Mines Ltd., Box 370, Port Hardy, B.C. V0N 2P0.

UTAH MINES LTD.
Island Copper Mine

SUNTOURS LTD.
CANADA'S NO. 1 TRAVEL WHOLESALER
requires
**SALES PERSON
FOR VANCOUVER ISLAND**

Please submit application resume to:

**SUNTOURS LTD., Attn: Ron Webb
Sperling Plaza #1
170-6400 Roberts Street
Burnaby, B.C., V5G 4C9**

CAREER OPPORTUNITY
MULTI-BRANCH CREDIT UNION
REQUIRES
ADMINISTRATION/LOAN OFFICER

Alberni District Credit Union is a full-service credit union on Vancouver Island with four branches, assets in excess of $46 million and a total membership of 13,500.

The Position:
The successful candidate will report to the Branch Manager and be responsible for various duties, including administration, assisting in loan granting, month-end reports and relieving the Branch Manager as required.

Qualifications:
Incumbent should possess 1 to 2 years experience in a credit union, bank or other financial institution; minimum grade 12 education; must be willing to transfer.

Salary:
Commensurate with experience.
Attractive fringe benefit package offered.

Send resume in confidence to:

**Mr. William F. Cannon,
Operations Manager,
Alberni District Credit Union,
P.O. Box 520,
Port Alberni, B.C.
V9Y 7M9**

Simpson
SIMPSON TIMBER CO. (ALBERTA) LTD.

***A recent retirement
in our Accounting Finance
Department has
created an opening for an:***

ACCOUNTING MANAGER

Reporting to the Controller and supervising a staff of five, this senior position has responsibility for overall office management, budget preparation, E.D.P., forecasting and general ledger integrity.

We require a R.I.A./C.G.A. designate or 5th year student with minimum of five years experience in the forest products industry. Construction experience would be an asset. This position would be of interest to a mature, decisive professional capable of working with minimum supervision, currently earning in the 27K range.

Simpson operates a modern sawmill complex producing 120 MFBM of dimension lumber annually. Further development is forecast for the immediate future.

Whitecourt is a rapidly growing community of 5,200, 105 miles northwest of Edmonton. Excellent commercial, medical, dental, and recreational facilities are available.

An excellent salary, full range of benefits and relocation is provided.

Apply in confidence to:
Human Resource Department
SIMPSON TIMBER CO. (ALBERTA) LTD.
P.O. Box 1079
Whitecourt, Alberta T0E 2L0
403-648-3733

TAKE THE McDONALD'S® MANAGER'S TEST.

It takes a special person
to run a special place.

☐ Truthfulness
☐ Hard working
☐ High work standards
☐ Dedicated
☐ Physical endurance
☐ Common sense
☐ Quick thinking
☐ Aggressive
☐ Self-confident
☐ Competitive

☐ Wants to help
☐ Openness
☐ Needs little direction
☐ Decision maker
☐ Free thinking
☐ Organized
☐ Persistent
☐ Flexible
☐ Calm
☐ Relaxed
☐ Listener

McDonald's is a special place. You know it. We know it. And we intend to keep it that way, not only for our millions of satisfied customers who keep coming back... but for the growth and future development of all the good people we have working for us.

McDonald's is looking for people with talent, determination, strength, and integrity.

We'll teach you every aspect of managing a profitable business. And we'll pay you a good salary while you're learning.

If you have a good educational background, and if you're experienced in dealing with the public and supervising people, send a resume to:

**Employee Relations Department,
McDonald's Restaurants
of Canada Limited,
Sterling Plaza One,
No. 400 — 6400 Roberts St.
Burnaby, B.C.
V5G 4C7**

McDonald's

S&H DATSUN CENTRE

Victoria's only authorized Datsun Dealer.

We've Made a
SPECIAL USED CAR PURCHASE OF
DATSUN 79 510's

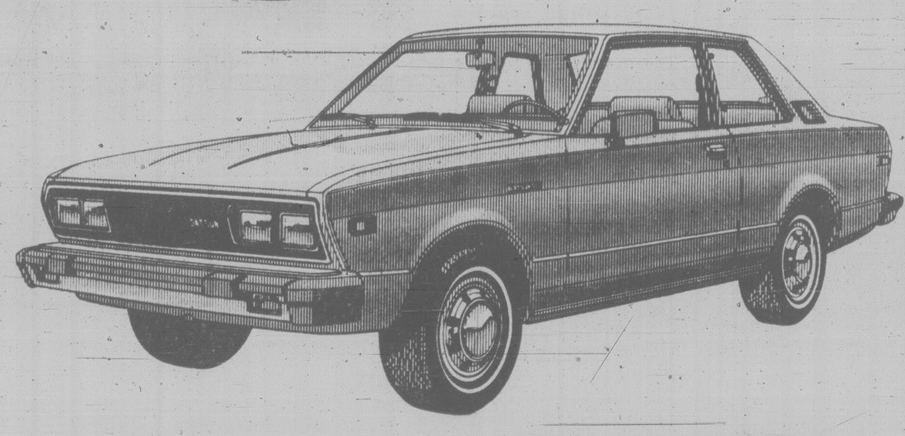

8 ONLY DELUXE 2-DOOR

**Automatic transmission,
radio, radial tires,
electric rear defogger
and many other extras**

$4885

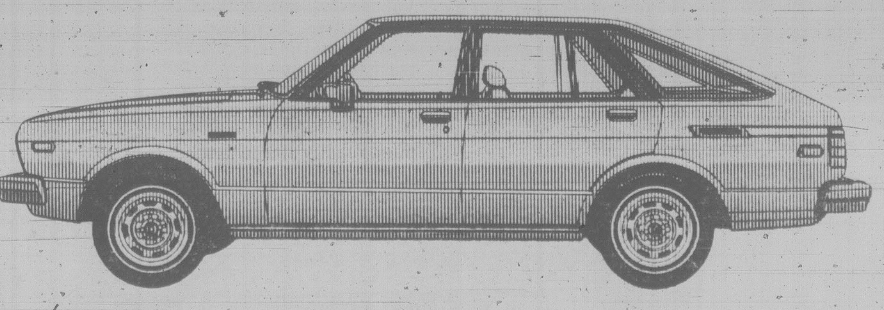

10 ONLY DELUXE 4-DOOR

**Automatic transmission,
radio, radial tires,
electric rear defogger
and many other extras**

$4985

S&H DATSUN CENTRE

Fort and Foul Bay 592-2471
800 Block Yates Street 381-5222

Valid Value USED CARS
DATSUN

7-18 Dealer Licence 5059

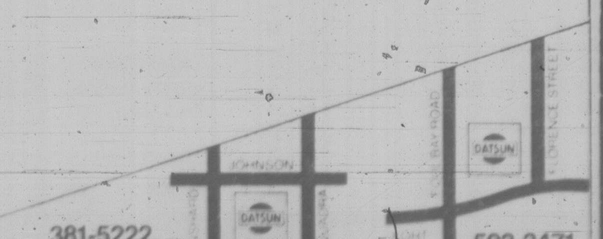

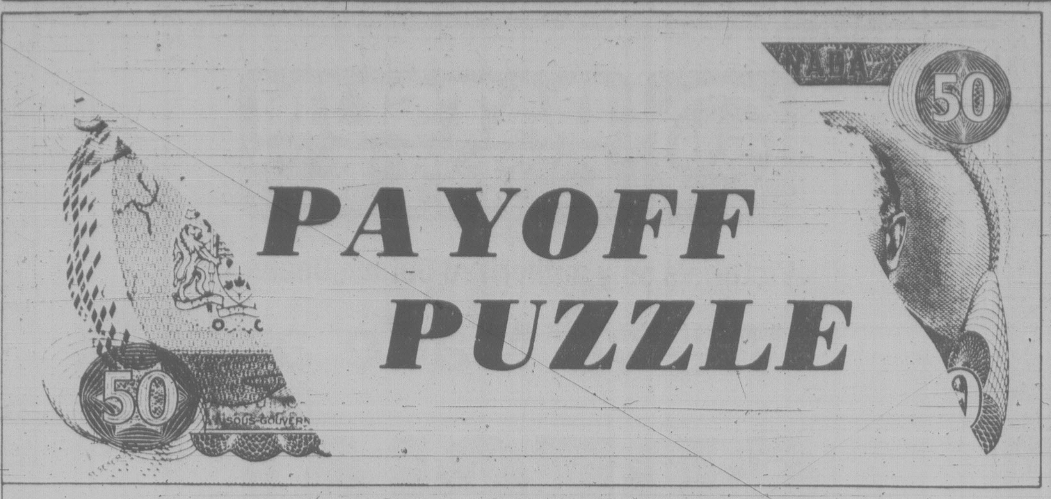

PAYOFF PUZZLE

THIS WEEK'S PRIZE IS $1,100.00

CONTEST RULES

1. Solve the Prevue Payoff Puzzle by filling in the missing letters to make the words that you think best fit the clues. To do this read each clue carefully.

2. Check the word list. It has all the correct answers plus some you will have to eliminate.

3. You need not be a subscriber to this newspaper in order to enter. You may submit as many entries as you wish on the entry blank printed in this newspaper or exact-sized, clear, hand-drawn facsimiles of the printed entry blank. NO MECHANICALLY PRODUCED, PRINTED, MIMEOGRAPHED, etc. copies of the entry blank will be accepted. Each entry must contain the contestant's name, address and phone number or it will not be accepted.

4. Anyone is eligible to enter this contest except employees (and members of their families) of Victoria Press Ltd.

5. All entries MUST be mailed and bear a postmark. The paper is not responsible for entries lost or delayed in the mail. Entries for each week's contest not received for judging by 12 noon the following Wednesday are not eligible.

6. To qualify you must write your answer to one of the clues on the outside of the envelope. See coupon for instructions.

7. Prevue will award the current prize to the contestant who sends in an all-correct solution. If more than one all-correct solution is received the prize money will be shared equally. If no all-correct solution is received, $50 will be added to the following week's prize.

8. There is only one correct solution to each puzzle and only the correct answer can win. The decision of the judges is final and all contestants agree to abide by the judges decision. All entries become the property of Prevue. Only one prize will be awarded to a family unit.

9. Everyone has the same opportunity to win for EVERY QUALIFIED ENTRY WILL BE CHECKED and the winner announced. No claiming is necessary.

10. Entries must be mailed to Prevue Payoff Puzzle, Victoria Press Ltd., Box 300, Victoria, B.C., V8W 2N4. One entry per envelope.

11. Prevue reserves the right to correct any typographical errors which may appear during the puzzle game.

12. Puzzle clues may be abbreviated and such words as AN, THE and A omitted.

PREVUE PAYOFF PUZZLE is the intriguing word puzzle game the whole family will enjoy and have an opportunity to win a big cash award every week!

THIS CROSSWORD is not a draw. It tests your knowledge of words and pays off for EVERY correct solution. All you have to do is complete each of the words in a criss-cross format. Clues are provided . . . even a work list which has all the correct answers, plus some you'll have to eliminate. But there are no trick words or guessing . . . careful thought will make you a winner! So start and play today!

PLEASE NOTE: EACH ENTRY MUST BE IN A SEPARATE ENVELOPE

CLUES ACROSS

3. There's some possibility of a person with a sick mind becoming —.
6. Such a person shouldn't behave aggressively without good reason.
7. Unruly crowd.
8. It's only the rich, of course, who have large supplies of the very best claret, etc., in their — cellars.
9. For a bedroom, a gray paint with a — of blue might be thought a little cold.
12. Many — players have long arms.
13. Attaching it to a machine shouldn't be too difficult.
15. Fuss or bother.
18. Could be quite a good companion to a boy.
20. It's hardly surprising if the pups in a litter are obviously very much —.
21. Spurned because of bad taste.
22. One may think it a pity when a really good — is just not appreciated.

CLUES DOWN

1. Polished.
2. If they're dull and straggly, there's something wrong somewhere.
3. The wind will do so, of course.
4. From a comedian, a piece of — and lively wit will surely please his fans.
5. Disclosed.
10. For a politician to allow a rival to — him into a verbal brawl in public could be a bad mistake.
11. — drinking excesses will not make a person intoxicated!
13. There are quite a lot of people to whom these can give pleasure.
14. However disgruntled, should not say cruel and hurtful things.
16. Time gone by.
17. Though sadly lacking in brawn, a fellow may find being — a definite help.
18. It's a nuisance.
19. Take part in games.

WORD LIST

ADO
ALIKE
ALIVE
BALL
BANDS
BARDS
BELL
BELT
BETTER
BITTER
BLOW
BULLY
BURLY
BURNISHED
DRAG
DRAW
DREGS
DRESS
FINE
HINT
LOSER
LOVER
MILD
MILK
MOB
PAST
PEST
PLAITS
PLANTS
PLAY
POP
PUP
REVEALED
TALL
TINT
TOPICAL
TOY
TRY
TYPICAL
WILY
WINE
WIRY

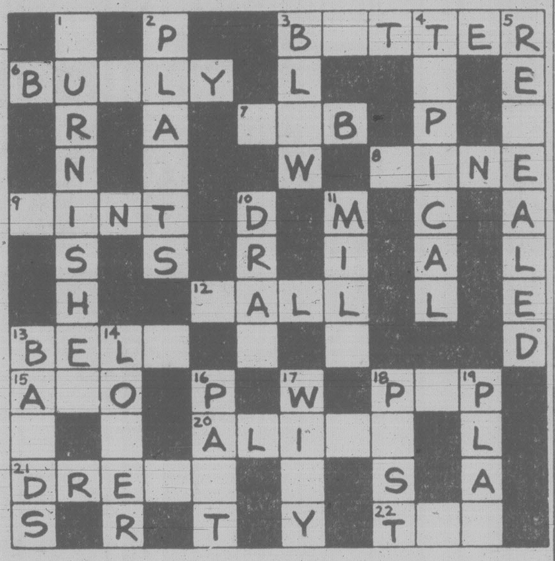

MAIL TO

PREVUE PAYOFF PUZZLE,
VICTORIA PRESS LTD.,
BOX 300,
VICTORIA, B.C.
V8W 2N4

NAME

ADDRESS

PHONE

IMPORTANT
TO QUALIFY WRITE YOUR
ANSWER TO "13 DOWN"
ON THE OUTSIDE OF
YOUR ENVELOPE

No registered letters, or letters without the required 17 cents postage will be accepted for judging in this contest.

PAYOFF PUZZLE

Correct Answers to Last Week's Puzzle

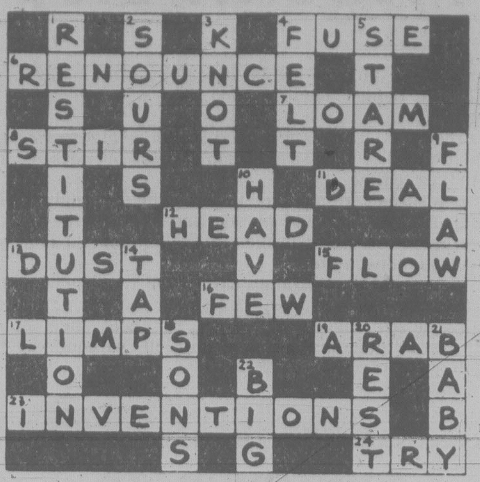

CLUES ACROSS:

4. FUSE not fuss. One's natural anxiety to have the lights OK again is hardly mere "fuss."
6. RENOUNCE not denounce. "Remorse" is apt to lead him to RENOUNCE (his own) sinful ways, rather than to denounce them in a general sense.
7. LOAM not loaf. Complainingly, one says that a loaf is **stale**, rather than altogether "too dry," as the garden soil (LOAM) may be.
8. STIR not star. Regarding "STIR," paralysis, coma, etc., is "tragic" indeed. Inability to **star**, specifically, is not of paramount concern.
11. DEAL not meal. People generally go where they can get a better DEAL, whether or not it's a question of a meal. Also, a better meal can well be expensive and not especially **popular.**
13. DUST not rust. Aptly, certain places are inaccessible to DUST. It's a question of rust being unable to **occur** (rather than "get") in certain places.
15. FLOW not glow. Electric current is understood to FLOW, of course, but electricity in itself does not have any glow.
16. FEW not new. His having "new things to say" is a **positive** sort of quality; this tends to clash with the undecided nature of the clue's phrase "give one the **impression.**" Also, since the expression "new things to say" implies approval anyway, there is no reason for the clue to add: "that are really worthwhile."
17. LIMPS not lisps. The clue refers more aptly to a condition that can sometimes be quickly corrected (though in a "bad" case, presumably, not by the very next day); this idea suits LIMPS, since one assumes a lisp to be more or less permanent anyway.
19. ARAB not drab. The clue has a certain air of referring to **noticeable** clothing, which might draw the **comment** that it is, in fact, no more than appropriate. This favors ARAB, since many gentlemen are soberly dressed normally. In any case, there is little real association of ideas between a drab personality and clothing to match.
23. INVENTIONS not intentions. Intentions are not always "thought out" **at all** (much less as well as they might be).
24. TRY not toy. One may indeed have to keep TRYing, whether or not with different toys.

CLUES DOWN:

1. RESTITUTION not destitution. Destitution is a state of financial distress, rather than "has" any effect on one's financial situation (as RESTITUTION has, in the usual sense of recompense or redress).
3. KNOT not knit. On an occasion when your fingers happen to be numb with cold, you "can't **very well**" KNOT things, while the question of "knitting things" (which takes hours, weeks or more anyway) is simply not applicable to the situation and would not and could not be attempted.
4. FELT not fell. An employee who actually fell ill (i.e., overtly) would hardly be liable to have **any** pressures placed on him by a considerate boss. The idea of not "knowingly" applying "too much" pressure, links up better with FELT.
10. HAVE not save. "Some" of the things you HAVE to do, yes; but **all** the things you save to do involve what is, to you, a good deal of money, otherwise you wouldn't need to save up in order to do them.
14. TAP not top. Aptly, a too-tentative striker of the ball might need to be urged not to merely TAP it. There would be no call to "urge" her not to top the ball.

Northeast coal no boon to BCR

Benefits of a multi-billion-dollar deal to ship coal from northeastern B.C. will not rub off on the debt-burdened B.C. Railway, the president of the Crown-owned company said Thursday.

"There's no way we can service our debt load as it is — with or without coal," Mac Norris said in an interview after an appearance before the legislature's committee on Crown corporations.

The railway now is $700 million in the red and pays more than $69 million a year to service the debt.

Norris said the only relief from the burden would be government action on a pledge made in the throne speech earlier this year to restructure the railway's finances and assume the debt load, as recommended by a royal commission in 1978 and seconded by the auditor-general.

He told committee members the railway will need government help to sort out the finances of its already-subsidized lines north of Fort St. John where revenue-producing traffic — excluding coal — is forecast to increase by only 10 per cent during the next five years.

A proposed coal deal with the Japanese would include construction by BCR of a 105-kilometre spur line from northeastern coal fields to the Canadian National Railways main line at Prince George for annual transport of about five million tonnes of coking coal and 1.7 million tonnes of thermal coal.

Norris said the traffic in coal would neither improve nor damage the railway's finances. The only advantage would be a somewhat more stable revenue base on northern lines now dependent on the boom-or-bust forest industry.

In any event, BCR is not prepared or in a position to operate the proposed Anzac spur line from the coal fields at a loss, unless the shortfall is fully covered by a subsidy.

July 23 and July 30
WINSDAY
tickets good for

July 30
BIG BONUS
PRIZES

OVER 11,000 BONUS CASH PRIZES

INVITATION TO TENDER

Separate Sealed Tenders are invited for the construction of:

(1) a 14 lot subdivision on a site at Queen Charlotte City, B.C. and;
(2) a 38 lot subdivision on a site at Graham Island, D.L. 2797

Sealed Tenders marked "Crown Land Subdivision, Lots, Queen Charlotte Islands" will be received up to 3:00 p.m. P.D.T. on 30th July, 1980 at the office of:

Mr. D. C. McColl
Regional Director
Ministry of Lands, Parks and Housing
Vancouver Island Region
#404 - 3960 Quadra Street
Victoria, B.C.
V8X 4A3
Telephone: (604) 479-8288

Contract Documents and Tender Forms for one or both of the projects may be obtained at the above address.

The lowest or any Tender will not necessarily be accepted.

Province of
British Columbia
Ministry of Lands,
Parks and Housing

Honourable James R. Chabot, Minister

Judge switches, brothers can't dip into trust

A B.C. Supreme Court judge has changed his mind and won't allow two Austrian brothers, descendants of American inventor George Westinghouse, to have $70,000 each from a family trust.

Mr. Justice J.G. Ruttan gave an oral judgment July 9 granting the request of lawyer Allan Cox who sought revocation of two trusts established by Margaret Kunater, also of Austria. She was a Westinghouse before her marriage.

George Kunater, 27, and Michael Kunater, 25, stand to inherit about $2 million from other family trusts.

Ruttan's oral judgment, however, was not formally entered at the courthouse and he filed his written reasons Thursday reversing his first position.

At first, Ruttan said there was a potential detriment to the unborn because the capital sums worth $70,000 to each brother will be inherited if they have children. But looking at it from the point of view of a reasonable adult, the benefits of revoking the trusts out weighed the disadvantages.

In his written judgment, Ruttan said the court's approval must be refused because using the trust funds now can hardly be said to be a benefit to any children of the brothers.

Counsel for the public trustee, Shirley Kay of Vancouver, opposed Cox's application because it would remove the rights of trust to the unborn potential beneficiaries.

Ruttan said Cox submitted that the sons will be more readily able to use the funds for the benefit of themselves and their children if the terms were altered.

But this suggested benefit, said Ruttan, is no more than an obligation which exists on the sons as on any parent, by common and statute law.

"To discharge those parental obligations by using the trust funds vested in the issue can hardly be said to be a benefit to the issue," he said.

Mrs. Kunater established the trusts which were the subject of the court action as part of an estate planning scheme when her sons were nine and 11. The trusts were established in B.C. because of family connections and other considerations at the time.

Cox had told Ruttan that factors including foreign exchange rates and tax laws had changed substantially since 1964. The children were grown up and maintaining two comparatively insignificant trusts was inconvenient and not worth the cost.

U.K. postal monopoly to end?

LONDON (AP) — The Conservative government announced Wednesday it will end the British post office's monopoly on carrying the mail, first established by King Charles II in 1660.

Industry Secretary Sir Keith Joseph told the House of Commons he will introduce legislation to enable charities to deliver Christmas cards, businesses to transport bulk mail and private operators to carry "time sensitive, valuable mail," provided they charge a minimum £1 ($2.80) fee.

Persian Rugs

INVESTMENT WITH 300% RETURN

Appreciation which most Oriental Rug owners have enjoyed within the last 10 years. Tell me where else you can invest in something which is an immediate necessity of your home, apartment, office and make you feel proud of it, says Nazar M. Sheikh.

SALE & EXHIBITION
SAT. JULY 19 & SUN. JULY 20
THE EMPRESS — GEORGIAN ROOM

AS A MANUFACTURER SHEIKH BROTHERS are proud to offer precisely that which owners and potential owners of every Oriental Rug have a right to expect, a real choice of purchase; supported by the very best in personal attention and after sales service.

WEAVERS OF QUALITY PERSIAN RUGS SINCE 1925

Oriental

OPEN
10 a.m.-10 p.m.

Oriental Carpets & Handicrafts Ltd. Edmonton

CHARGEX VISA

master charge

OR Personal cheques welcome

GORGE ROAD
GardenCentre
383-0744

Salix melanostachy's
BLACK PUSSY WILLOW
Small tree or large shrub. Beautiful black maroon colored catkins in spring before the leaf with bright yellow stamens.

ROSEMARY
Postrate evergreen ground cover. Very aromatic foliage, can be dried for seasoning.

MINIATURE ROSES

HEATHERS
Winter and Summer

Still some time for color with summer flowers

HANGING BASKETS

7-18

475 GORGE RD., EAST
(Next to Revelstoke, formerly Stewart and Hudson)
OPEN MON.-SAT. 9-5:30, SUN. 10-5

THE CORPORATION OF THE DISTRICT OF SAANICH

NOTICE OF LOAN AUTHORIZATION BY-LAW

"WATERWORKS CONSTRUCTION AND IMPROVEMENT LOAN AUTHORIZATION BY-LAW, 1980, NO.4476".

A BY-LAW TO PROVIDE FOR THE COST OF WATERWORKS IMPROVEMENTS ON WEST SAANICH ROAD, RAYMOND STREET, LOCHSIDE DRIVE, ROY ROAD AND McKENZIE AVENUE EXTENSION

TAKE NOTICE THAT:

1. The Council of The Corporation of The District of Saanich intends to authorize the borrowing of the estimated cost of extensions and improvements to the waterworks system in the Municipality of Saanich consisting of the works necessary to complete the 1980 Waterworks System improvements as outlined in the Report of the Municipal Engineer dated March 20, 1980.
2. The amount proposed to be borrowed is $365,000.00.
3. The maximum time within which the proposed debt would be repayable is twenty (20) years.
4. The Council may adopt the by-law unless within thirty (30) days not less than one-twentieth (1/20) in number of the electors petition the Council for the submission of the by-law for the assent of the electors.

DATED at Victoria, B.C. this 18th day of July, 1980.

"R.M. SHARP"
Municipal Clerk of the Corporation
of the District of Saanich

Before the judge

A man charged with five offences including defrauding the human resources ministry was remanded in custody Thursday in Victoria provincial court.

James William Stock, also known as James William McCoy, was scheduled to appear 9:30 a.m. today for a bail hearing and election of trial.

Stock was charged with defrauding the ministry of more than $200; committing forgery on an application for income assistance; fraudulently impersonating one James W. McCoy to obtain financial assistance from the ministry; theft of more than $200 from the Bay, and possession of stolen goods worth more than $200.

Judge Blake Allan said that a young man who had attended Brentwood College private school in Mill Bay "must be a heartache to his parents."

Michael Wright, 18, will be tried Nov. 5 on charges of false pretenses and theft under $200.

Court was told that Wright came from a privileged background. Allan said, "Not everyone can afford to go to a private school."

Allan said Wright's father had "indicated a lack of confidence in his son."

Allan ruled that Wright could be released from custody if he meets a $1,000 cash bond requirement, or makes a cash deposit of one or more sureties in that amount.

Allan said if Wright meets the bail requirement he must meet certain conditions and report regularly to his bail supervisor. He said Wright should seek counselling.

* * *

Allan ruled that a 19-year-old Surrey man, Patrick J. Presly, be detained in custody until 9:30 a.m. today, at which time he will appear in court when a date for a preliminary hearing will be set.

Presly was charged with breaking and entering, dangerous driving and theft over $200.

Court was told that Presly, who was born in Victoria, lived within walking distance of the Surrey Mental Health Centre, which was willing to treat him on an outpatient basis.

Marigold suit ban delayed

An application to stop a Saanich couple from further legal proceedings against Marigold Housing Co-Operative without first obtaining court permission was adjourned Thursday for one week.

Julian Greenwood, counsel for the co-op and manager William McElroy, told Judge Peter Millward the matter should be heard by a Supreme Court judge rather than a county court judge sitting as a local judge of Supreme Court.

The matter was later scheduled for this Thursday at 10 a.m.

Greenwood, in material filed at the Law Courts, said Ernest Blow has brought or actively urged six legal proceedings since last August and this represented an abuse of the legal process.

Blow and his wife had launched a Supreme Court action seeking $10,000 damages for wrongful expulsion from the co-op but Blow has filed a letter saying he is discontinuing the action.

$10M jewelry theft solved

PARIS (CP) — French police have recovered $10 million worth of ancient coins and gold jewelry stolen three years ago from the Archeological Museum of Naples, Italy, and arrested one of the alleged thieves, sources said.

The sources identified the man as Walter Guarini, 31, a physical education instructor.

Metchosin auction barred

The Capital Regional District has won its B.C. Supreme Court case to permanently ban auctions at 3504 Happy Valley Road in Metchosin.

In a written judgment received Thursday, Mr. Justice Charles Locke granted the CRD its request for a permanent order stopping auctions. A temporary order has been in effect for some months pending the outcome of the trial which was held in Vancouver March 31 and April 1 and 2.

Locke said none of the zoning regulations allow auctions. A CRD bylaw lists certain uses of land "and no others."

Locke said uses not specifically mentioned in the bylaw are prohibited.

"Were it not so, the section would be senseless," he said.

He also rejected arguments that the regulation was ultra vires, that there was an improper cabinet delegation of authority to the minister of municipal affairs, that the notice of the zoning bylaw and the regulation were not properly published.

Happy Valley Auction Centre sprang up a year ago involving sale of cars, trucks, trailers, boats and motorcycles. The defendant in the action was Helena Heinrich, also of 3504 Happy Valley Road.

Pine tree rescue

NOBEOKA, Japan (Reuter) — A 19-year-old youth lived off rainwater for a week while lying trapped in a pine tree after falling from the top of a high waterfall near this southwestern city, police said.

If you're buying a VOLVO DL, TOYOTA CELICA, HONDA ACCORD, V.W. RABBIT, MAZDA 616 or DATSUN 200SX because you haven't considered a SUBARU

WAIT! until you see . . .
REAL $ VALUE

SUBARU
OUR LOW PRICE
$6895
1980 Subaru GL fully equipped incl. freight and dealer prep.

8 ONLY!!

EDWARD motors ltd.
SUBARU
THE QUALITY CAR FROM JAPAN

3319 DOUGLAS • 384-1161 • Across from ICBC
Dealer Licence 6605
7-15

Cannor Nursery Garden Centre
(A Division of Cannor Nurseries Ltd.)

CLEARANCE SALE!

HANGING BASKETS TOP QUALITY $3.50

BLUEBERRY BUSHES $5.49 each
Large plants loaded with berries. .... 2 gallon

HIBISCUS PLANTS
Handsome medium size, showy shrubs. Good for screening, patio containers and accent plants in the landscape.

NEW VARIETIES ARE NOW IN STOCK AT
CANNOR NURSERY GARDEN CENTRE
4660 Elk Lake Drive
(Next to Royal Oak Inn)

SPRING HOURS:
Mon.-Sat.
9 a.m.
6 p.m.
CLOSED SUNDAYS
658-5415
7-18

The Corporation of The District of Saanich
ZONING BYLAWS
NOTICE
OF
PUBLIC
HEARING

Notice is hereby given that all persons who deem their interest in property affected by the following proposed by-laws will be afforded an opportunity to be heard before the Municipal Council on the matters contained therein at a PUBLIC HEARING to be held in the Council Chambers, Saanich Municipal Hall, 770 Vernon Avenue, on MONDAY, July 28, 1980, commencing at 7:30 p.m.

(a) "ZONING BY-LAW, 1978, AMENDMENT BY-LAW, 1980, NO. 4493". To rezone Lot 6, Block 2, Section 81, Victoria District, Plan 861 (3220 Seaton Street) from Zone District RS-2 (detached housing — 560 m2) to Zone District RD-2 (two family dwelling — strata titled).

(b) "ZONING BY-LAW, 1978, AMENDMENT BY-LAW, 1980, NO. 4494". To rezone Lot B, Section 1, Lake District, Plan 13137 (4164 North Road) from Zone District A-1 (rural) to Zone District A-2 (rural — two dwellings on one lot).

A copy of the proposed by-laws may be inspected at the Municipal Hall, 770 Vernon Avenue, between the hours of 8:30 a.m. and 4:30 p.m., Monday to Friday, except Statutory Holidays.

"R. M. SHARP"
Municipal Clerk

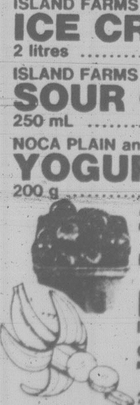

FATT'S "DRY PACKED" FRESH WHOLE FRYING CHICKEN ... lb. 99¢

Feltham at Shelbourne — 477-9541

GRAHAM'S MARKET
PRICES EFFECTIVE JULY 17, 18, 19

ISLAND FARMS ICE CREAM 2 litres 2.19
ISLAND FARMS SOUR CREAM 250 mL .... 59¢
NOCA PLAIN and FLAVOURED YOGURT 200 g .... 39¢
CHERRY TOMATOES basket .... 89¢
BANANAS lb. .... 33¢
CLARITA TOMATOES 28-oz. tin .... 65¢
YORK SPAGHETTI 28-oz. .... 69¢
YORK BEANS and PORK 28-oz. 79¢
YORK PINK GRAPEFRUIT JUICE 48-oz. 99¢
FRESHLY BAKED SOURDOUGH BREAD loaf .... 49¢

We Reserve the Right to Limit Quantities.

Sears
Sidewalk Sale continues . . . in-store
25-50% off family fashions
Shop 9:30 a.m.-5:30 p.m. Saturday Personal Shopping While Quantities Last

Save $40 Rocking recliner $379 Reg. $419.98
Our exclusive 'Manor Rocking Recliner' . . . a rocker as well as a 3-position recliner. Medium Pine finish.
Buy a pair and save $100!
Reg. 2 for $839.96 .... pair $739

Save $60 Hi-back chair $199
'Suzanne' high back swivel chair in Brick only. Limited quantities so shop early!
Reg. $259.98

Save $100 Redwood set $199.96
4-piece set includes tete-a-tete and 3 club chairs. (#96482, 96484).
Reg. $299.96

Save 50% Nylon reinforced Garden hose 6.24 each
Reg. $12.49. Take advantage of savings on quality nylon reinforced hose. 75 ft.
Save $3. Oscillating Sprinkler.
Reg. $8.99 .... $5.99
Hardware (9)

Save 50% Powerful 1½-hp. Craftsman Router 84.99 each
Reg. $169.99. Top quality 100% ball-bearing motor generates shaft-speed of 25,000 [illegible] deep.
Built-in work light.
Hardware(9)

Save $10 Sears Zip-focus 7 x 50 Binoculars 49.99 each
Reg. $59.99. Advanced fast-focusing system. Field of view abt. 372' at 1000 yds.
Save $10. Polaroid Pronto Camera
Reg. $49.99 .... $39.99
Camera Supplies (3)

Save $10 Lightweight 2-man Backpacking Tent 28.99 each
Reg. $38.99. Weighs only 1.4 kg. Size approx. 5' x 7' x 3'8" high.
Save $10. Three man Tent
Reg. $58.99 .... $48.99
Sport Centre (6)

Appliance Savings!
Save $15. Broiler-Toaster Oven. Holds 4 slices of toast. Reg. $79.99 .... 64.99
Save $5. Deluxe Crockery Cooker. 128-fl.-oz. Removable crock. Reg. $37.99 .... 32.99
Save $15. Fluorescent Work Light. 48" tubes included. Reg. $44.99 .... 29.99
Small Appliances (34)

Value! Soft and luxurious Bath Rug Set 18.99 each
Set includes 2-pc. tank set, lid cover and area rug. Machine wash/dry. Colors Brown, Blue, Burgandy, Pink.
Linens (96)

Value! Luxurious 'satin look' Serenade Drapes 66.99-179.99 pair
Rayon acetate. Dry clean only. Hooks incl. Ivory, Brown, Gold, Green.
Save! Our entire line of Vinyl, Matchstick and woven wooden rollups.
Reg. $20.99-$72.99 .... 10% off
Draperies (24)

Save! English 'Royal Albert' Bone China Dinnerware 1/3 off
Exquisite English bone china in 'Old Country Rose', 'Dogwood', 'Lavender Rose', 'Memory Lane', 'Jubilee Rose', and 'Blossom Time' patterns.
China (21)

Simpsons-Sears Ltd. 'Reg.' and 'Was' refer to Simpsons-Sears Ltd. prices.

FAMILY CIRCLE

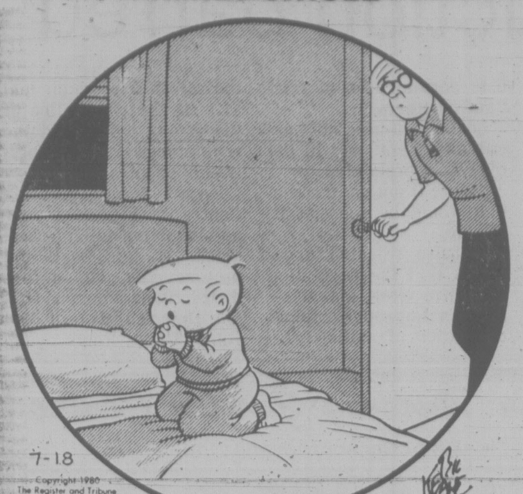
7-18
Copyright 1980 The Register and Tribune Syndicate, Inc.
Bil Keane

"Listen to this, God, here's an offer you can't refuse."

WORDY GURDY

BY TRICKY RICKY KANE

Every answer is a rhyming pair of words (like FAT CAT and DOUBLE TROUBLE), and they will fit in the letter squares. The number after the definition tells you how many syllables in each word. To win $10, send your original rhymes with your definitions to this newspaper. All entries become the property of UFS, Inc.

© 1980 United Feature Syndicate, Inc.

Thanks and $10 to Andrew Kuklinski of Morristown, NJ for #1. Send *your* entry to this newspaper.

1. Canine swamp (1)
2. Cherry circle (1)
3. Isolated nonproductive bee (1)
4. Meryl's Renegades (1)
5. Confident new "Camelot" star (2)
6. Stepping on the scale while hoping (2)
7. British Prime Minister's mother (2)

ANSWERS: 1. DOG BOG 2. BING RING 3. LONE DRONE 4. STREEPS JEEPS 5. CERTAIN BURTON 6. WEIGHING PRAYING 7. THATCHER HATCHER

7-18

Contract Bridge B. Jay Becker

1. You are declarer with the West hand at Six Diamonds and North leads the jack of spades. How would you play the hand?

West		East
♠ A	N	♠ KQ63
♡ A	W E	♡ KJ95
◇ AKQJ102	S	◇ 43
♣ AK943		♣ 762

2. You are declarer with the West hand at Three No-trump. North leads the seven of spades on which South plays the queen. How would you play the hand?

West		East
♠ KJ5	N	♠ 642
♡ AJ93	W E	♡ K105
◇ KQ8	S	◇ A62
♣ Q106		♣ AJ93

1. You are sure to make the slam if the clubs are divided 3-2, so all your thoughts should be geared to coping with a 4-1 or 5-0 club division.

By far the best approach, after winning the spade lead with the ace, is to play as many trumps as necessary until there is exactly one trump left outstanding. You deliberately do not draw this last trump, but instead play the ace of hearts and A-K of clubs.

If the clubs prove to be divided 3-2, you draw the one missing trump and concede a club trick. If the clubs are divided 4-1 or 5-0 and the ace or king of clubs gets trumped, you automatically win the rest of the tricks because the player who ruffs is forced to return a spade or a heart into dummy.

If the clubs are 4-1 or 5-0 and the A-K are not ruffed, play your deuce of trumps, hoping that the player with the only missing trump will be forced to return a spade or a heart.

2. Let's say you win the spade queen with the king and try a club finesse. If it loses, South will return a spade. If it turns out that North started with five spades to the A-10, you go down one.

Alternatively, you could win the spade lead and take a heart finesse in either direction. If you misguessed, you'd still be in trouble — because you have only eight sure tricks. You could then try a club finesse, but would go down if it lost.

The safest line of play is to let South win the first trick! This assures the contract regardless of whether North has four spades or five. Suppose South returns a spade at trick two. When you play the jack, North may or may not take his ace, but, either way, the contract is safe.

Assume he ducks. In that case you try the club finesse, confident that if it loses South cannot harm you. If he has a spade to play, North started with only four of them; if South has no more spades, you have nine tricks.

FUN WITH FIGURES

By J. A. H. HUNTER

"Homework?" Fred asked, finding Doug busy at the table. "I wondered why you were so quiet."

The boy looked up. "Sort of, Dad," he replied. "I've been figuring out a number that's the square of its first pair of digits added to twice the square of the other pair."

Fred did some quick figuring. "You mean like 2832, twice the square of 32 plus the square of 28?"

"Sure. You're smart." Doug shook his head. "But it's not my number."

What number did he have in mind?

(Answer Monday)

Yesterday's answer: DANGER was 134528 (STEPS 67296, even).

DENNIS THE MENACE

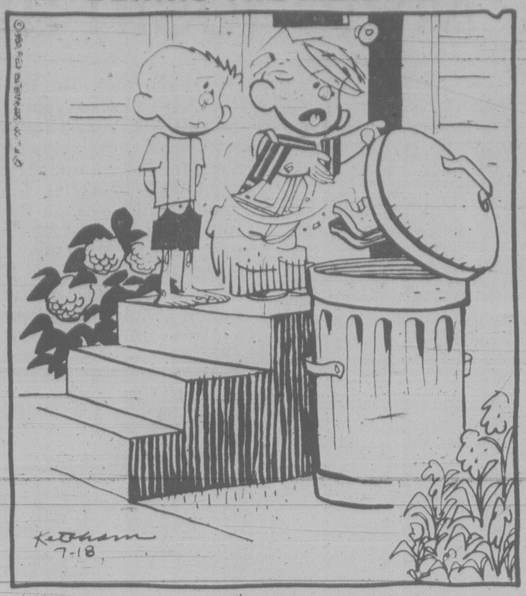
© 1980 Field Enterprises, Inc.
Ketcham 7-18

"THAT'S WEIRD.... YOU'D THINK PEANUT BUTTER AND KETCHUP WOULD BE **D'LICIOUS!**"

ZIGGY

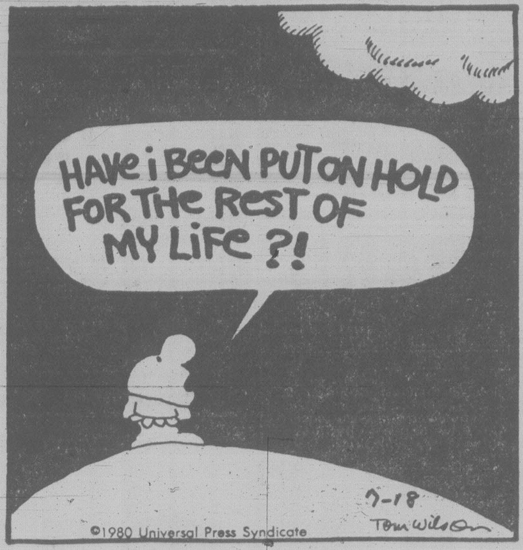
HAVE i BEEN PUT ON HOLD FOR THE REST OF MY LIFE ?!
7-18
Tom Wilson
©1980 Universal Press Syndicate

CRYPTIC CROSSWORD

ANSWERS TO THURSDAY PUZZLE

ACROSS:
1 All on edge
8 Icy
9 Stand around
11. Splayed
12 Allot
13 Course
15 Nevada
17 Error
18 Smarten
20 Explanatory
22 Oar
23 So let it be

DOWN:
2 Let
3 Noddy
4 Deride
5 Emulate
6 Fidel Castro
7 Eye-strain
10 All quarters
11 Sacred cow
14 Stripes
16 Assay
19 Apart
21 Rob

CLUES ACROSS

7 and 10Ac. Not left out of the race, as it turned out (2,3,5)
8 So I let a new order cause detachment (7)
9 Closely filled powder container (7)
10 See 7 Across
12 Little time for the revellers to come home? (5,5)
15 A relation revealing some spirit (5-5)
18 Norse translation of foreign title (5)
19 See 17 Down
21 Look a long time for a title (7)
22 Inclined to be lying (5)

DOWN

1 Doesn't convict but sacks (10)
2 Most disturbed by a number of particles (5)
3 Guided by a parent of Helen (4)
4 The plot is amended for Shakespearian character (6)
5 To seize the female in concert (8)
6 Produces a fabrication, but resolves the quarrel (5,2)
11 The teacher after a job is a slave driver (10)
13 Mail rate revised for this stuff (8)
14 In opposition to the computer (7)
16 Bank employee who supplies the account (6)
17 and 19Ac. Correspondents are academics (3,2,7)
20 The sort to work as a key operative (4)

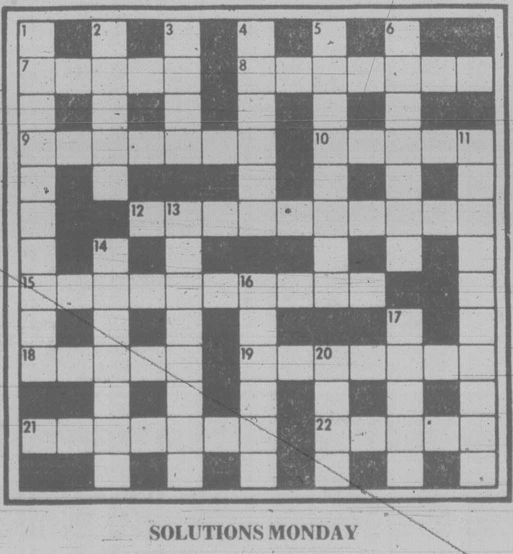
1
2
3
4
5
6
7
8
9
10
11
12
13
14
15
16
17
18
19
20
21
22

SOLUTIONS MONDAY

Friday Prime Time

	7:00	7:30	8:00	8:30	9:00	9:30	10:00	10:30	11:00
2	Happy Days	Two Ronnies	F. P. Challenge	Boxing			Dallas		News
3	Cinema			Hors Serie		TV Des Autres		Nouvelles	Cinema
4	P.M. Northwest	Amer. Top Ten	Pilot: Variety		Movie: The Fortune				News
5	Seattle Tonight	Tic Tac Dough	Diff. Strokes	Me and Maxx	Rockford Files		Man Called Sloane		News
6	Lawrence Welk		F. P. Challenge	Boxing			Holocaust Now		News
7	Joker's Wild	P.M. Magazine	The Incredible Hulk		Dukes of Hazzard		Dallas	Knots Landing	News
8	Me and Maxx	Old Country	The Incredible Hulk		Dukes of Hazzard		Barnaby Jones		News
9	MacNeil	Victory Garden	Wash. Week	Wall St. Week	Masterpiece Theatre		Bill Moyer's Journal		Jazz
11	Hogan's Heroes	Adam 12	The Seekers				News		Benny Hill
12	Joker's Wild	Tic Tac Dough	Newlywеds	Merv Griffin			On the Buses	News	Carry On
13	Vancouver				Movie: The Fortune				Sports Page

DOWNSTOWN

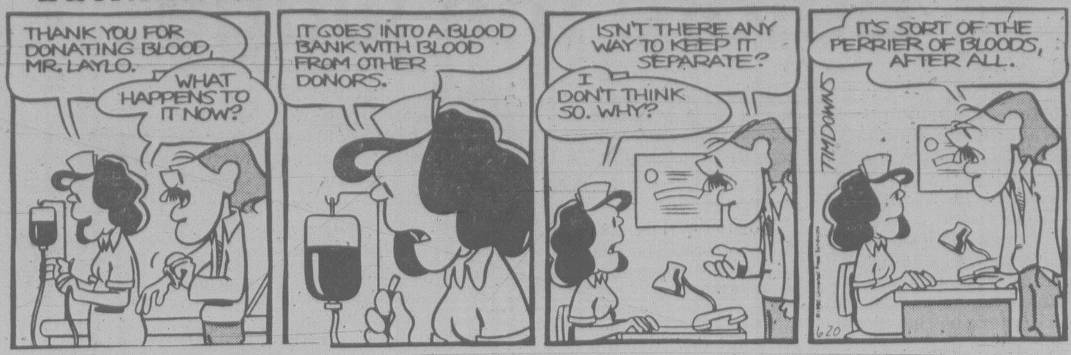
THANK YOU FOR DONATING BLOOD, MR. LAYLO.
WHAT HAPPENS TO IT NOW?
IT GOES INTO A BLOOD BANK WITH BLOOD FROM OTHER DONORS.
ISN'T THERE ANY WAY TO KEEP IT SEPARATE?
I DON'T THINK SO. WHY?
IT'S SORT OF THE PERRIER OF BLOODS, AFTER ALL.
TIM DOWNS
6-20

BUCK ROGERS

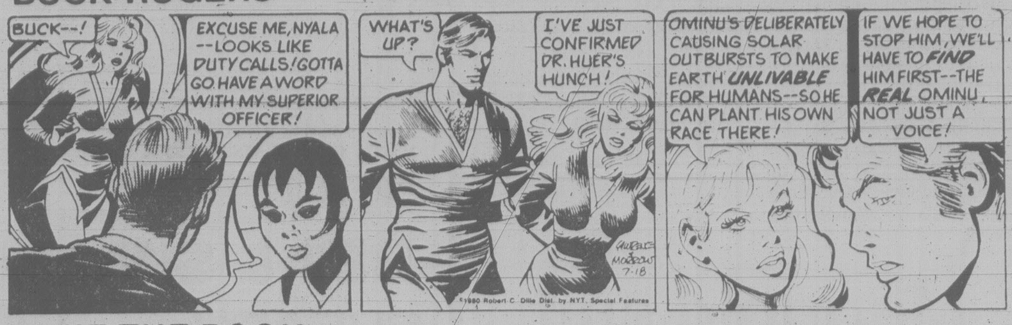
BUCK--!
EXCUSE ME, NYALA --LOOKS LIKE DUTY CALLS! GOTTA GO. HAVE A WORD WITH MY SUPERIOR OFFICER!
WHAT'S UP?
I'VE JUST CONFIRMED DR. HUER'S HUNCH!
OMINU'S DELIBERATELY CAUSING SOLAR OUTBURSTS TO MAKE EARTH UNLIVABLE FOR HUMANS--SO HE CAN PLANT HIS OWN RACE THERE!
IF WE HOPE TO STOP HIM, WE'LL HAVE TO FIND HIM FIRST--THE REAL OMINU, NOT JUST A VOICE!
GAUDELIS MORROW 7-18
©1980 Robert C. Dille Dist. by NYT Special Features

WINNIE THE POOH

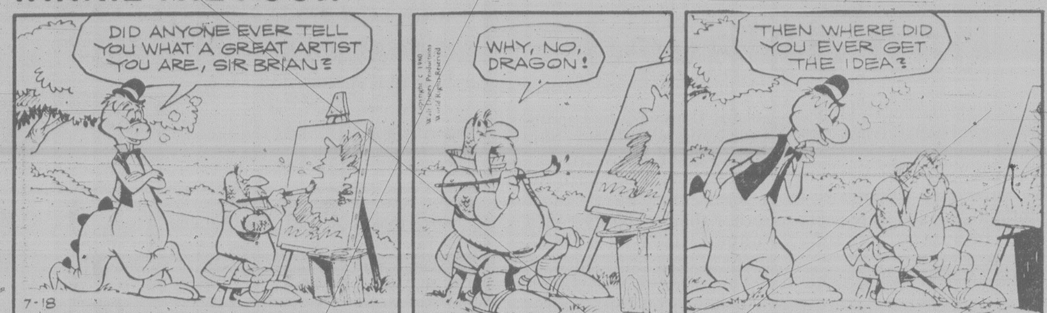
DID ANYONE EVER TELL YOU WHAT A GREAT ARTIST YOU ARE, SIR BRIAN?
WHY, NO, DRAGON!
THEN WHERE DID YOU EVER GET THE IDEA?
7-18
Copyright © 1980 Walt Disney Productions World Rights Reserved

HAGAR

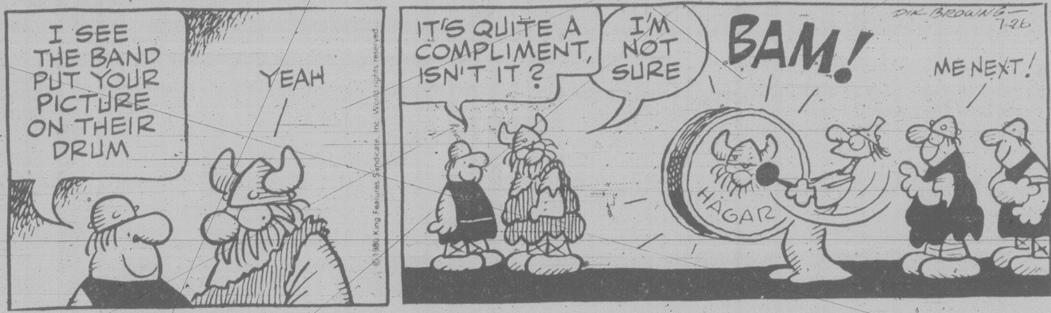
I SEE THE BAND PUT YOUR PICTURE ON THEIR DRUM
YEAH
IT'S QUITE A COMPLIMENT, ISN'T IT?
I'M NOT SURE
BAM!
ME NEXT!
HAGAR
DIK BROWNE 7-26
© 1980 King Features Syndicate, Inc. World rights reserved

PEANUTS

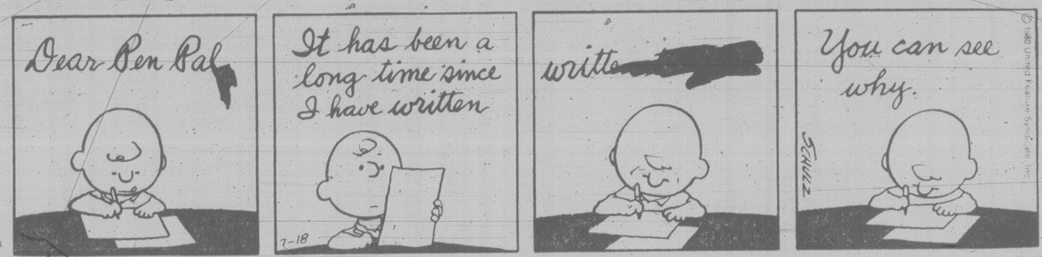
Dear Pen Pal
It has been a long time since I have written
writte
You can see why.
7-18
SCHULZ
© 1980 United Feature Syndicate, Inc.

B.C.

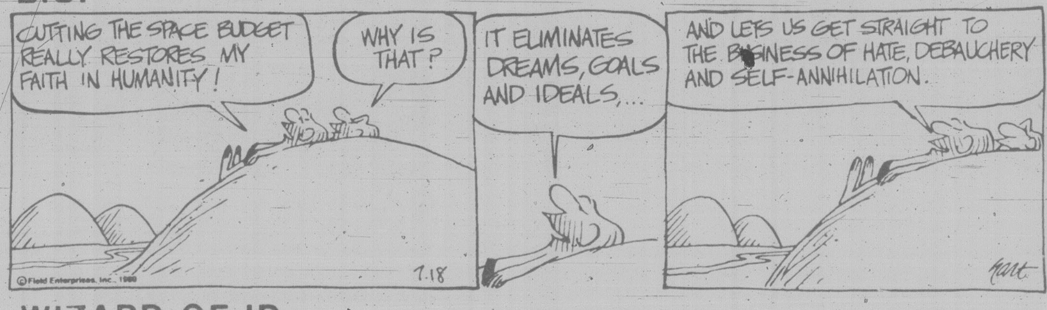
CUTTING THE SPACE BUDGET REALLY RESTORES MY FAITH IN HUMANITY!
WHY IS THAT?
IT ELIMINATES DREAMS, GOALS AND IDEALS,...
AND LETS US GET STRAIGHT TO THE BUSINESS OF HATE, DEBAUCHERY AND SELF-ANNIHILATION.
7-18
hart
© Field Enterprises, Inc., 1980

WIZARD OF ID

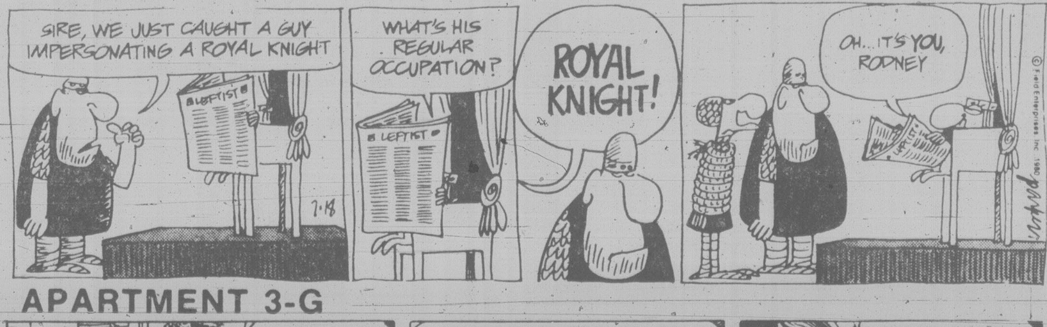
SIRE, WE JUST CAUGHT A GUY IMPERSONATING A ROYAL KNIGHT
LEFTIST
WHAT'S HIS REGULAR OCCUPATION?
ROYAL KNIGHT!
OH... IT'S YOU, RODNEY
7-18
© Field Enterprises, Inc. 1980

APARTMENT 3-G

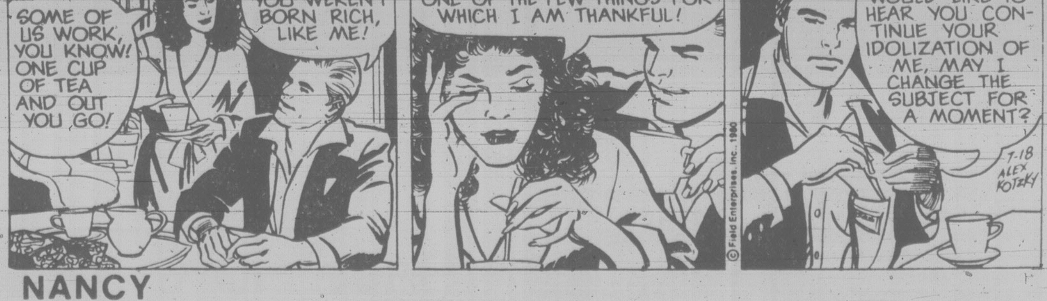
SOME OF US WORK, YOU KNOW! ONE CUP OF TEA AND OUT YOU GO!
TOO BAD YOU WEREN'T BORN RICH, LIKE ME!
OBSERVING YOU, THAT'S ONE OF THE FEW THINGS FOR WHICH I AM THANKFUL!
MUCH AS I WOULD LIKE TO HEAR YOU CONTINUE YOUR IDOLIZATION OF ME, MAY I CHANGE THE SUBJECT FOR A MOMENT?
7-18 ALEX KOTZKY
© Field Enterprises, Inc., 1980

NANCY

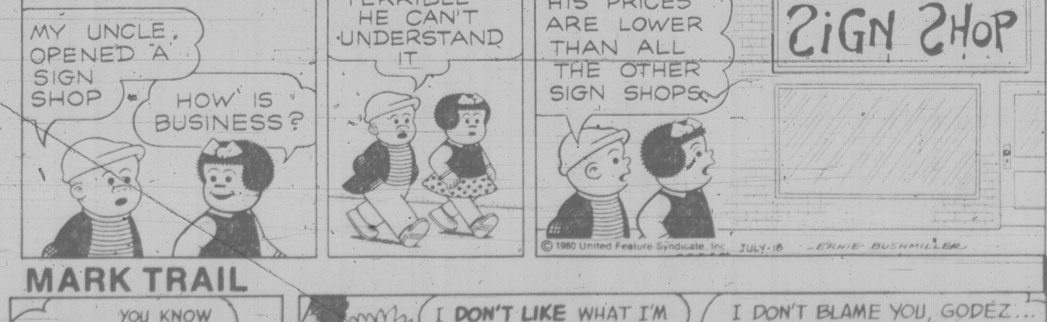
MY UNCLE OPENED A SIGN SHOP
HOW IS BUSINESS?
TERRIBLE--- HE CAN'T UNDERSTAND IT
HIS PRICES ARE LOWER THAN ALL THE OTHER SIGN SHOPS
SIGN SHOP
© 1980 United Feature Syndicate, Inc.
JULY-18
ERNIE BUSHMILLER

MARK TRAIL

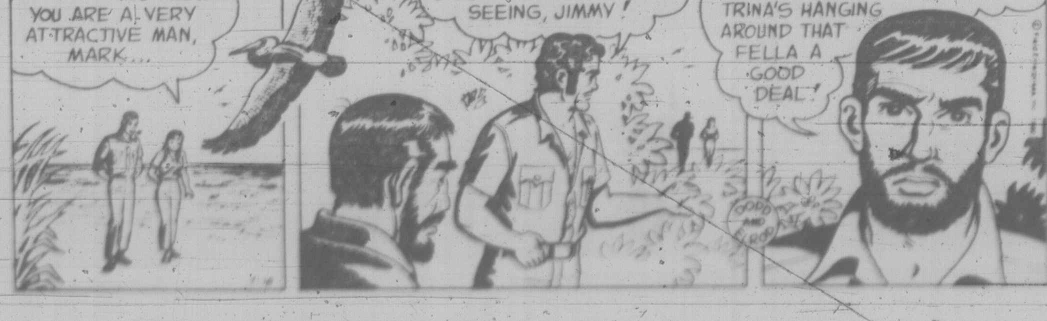
YOU KNOW YOU ARE A VERY ATTRACTIVE MAN, MARK...
I DON'T LIKE WHAT I'M SEEING, JIMMY!
I DON'T BLAME YOU, GODEZ... TRINA'S HANGING AROUND THAT FELLA A GOOD DEAL!

Bring back Maggie, city council pleads

Victoria city council wants the Princess Marguerite back on the Victoria-Seattle service next summer.

Council Thursday night approved 5-2 an unexpected motion by Ald. John Cooper encouraging the provincial government to restore the popular ship as a means of bringing tourist volume back to former levels — before the Marguerite was dumped in favor of the passenger ferries Victoria Princess and Flying Princess.

Aldermen Ron McKenzie and Ken Sinclair were the two dissenters.

Ald. Bob Wright disqualified himself from discussion and left his seat because he is a director of B.C. Steamships.

Three aldermen supported the motion and three spoke against it.

Mayor Bill Tindall then declared himself in favor to break the tie. But when it came to the vote one of the opponents, Ald. Frank Carson, switched to the supporting side.

Cooper said he was disappointed that council had not made a more convincing move in support of the 27-year-old steamship which tourists and natives have come to love.

"I thought there was a touch of the romantic in all of us," he said.

"You never dump a winner, and that's what we have here," Cooper told aldermen, reminding them of a 50,000-name petition opposing the government's decision to drop the Marguerite.

Cooper cautioned against a suggestion that the CP combination ferry Princess of Vancouver, serving the Vancouver-Nanaimo route, be obtained to replace Marguerite. Although that ship is five years younger it is in worse condition than Marguerite, said the alderman, who is a CP employee.

He said the only similarity between the two ships is "they both float on water."

The Princess of Vancouver is a specialized vessel designed mainly for carrying rail cars, which it does well, Cooper said. It has been hard-worked and purchasing it would mean purchasing a major refit.

McKenzie said surveys taken by a number of merchants indicated 80 per cent of 300 first-time visitors to Victoria who came via Victoria Princess were unaware Princess Marguerite had been on the Seattle run last year. The remainder knew it had been but preferred the Victoria Princess.

Sinclair said council did not possess the information it needed to make a choice in support of Marguerite.

★

New hearing set on centre zoning

A new public hearing on Wharf Street convention centre zoning will be held at 7 p.m. next Wednesday in city council chamber.

The move is required because the city's earlier convention centre bylaw was ruled invalid by the B.C. Supreme Court, which said proper notice to adjoining land owners and tenants was not given.

At its Thursday meeting council also ordered bylaws to be drawn up to designate 1041 St. Charles — a Samuel Maclure design — and 207 Government — the Richard Carr house — as heritage buildings.

Meanwhile, council put a 30-day demolition freeze on the Maclure house, an apartment conversion, which was to be torn down to make way for several new single-family building sites.

---

b.c. briefs

U.S. hotelmen pick Vancouver

VANCOUVER (CP) — The American Motels and Hotels Association will hold its 1982 annual convention here, just one more sign that this city is becoming a popular meeting place.

The association was persuaded to chose Vancouver over the U.S. convention capital of Atlanta, Ga., by Premier Bill Bennett, Mayor Jack Volrich and various members of the legislature.

Americans find Canada's plane and hotel rates are lower than those in the U.S. and their dollar is worth more here.

Kamloops mother out on bail

KAMLOOPS (CP) — Denise Aimola, a 19-year-old local mother charged with second-degree murder in the death of her one-year-old girl Marca, was released on $25,000 bail today on the condition that she lives at the provincial forensic institute in Port Coquitlam pending her next court appearance.

Tel workers protest 'foot-dragging'

KAMLOOPS (CP) — More than 100 B.C. Telephone Co. workers staged a brief protest outside the B.C. Tel office here Thursday to protest lack of progress in contract negotiations.

The 11,000 members of the Telecommunications Workers Union have been without a contract since Dec. 31, 1979.

Unions halt Whistler projects

WHISTLER (CP) — Work stopped on $51 million worth of townsite construction at Whistler Mountain Thursday when members of two unions put up picket lines.

Al McMurray, organizer for the B.C. and Yukon Building Trades Council, said pickets from the Telecommunication Workers Union and the International Brotherhood of Electrical Workers, Local 213, protested non-union work on new ski lifts for Fortress Mt. Resorts Ltd. and Garibaldi Lifts here.

McMurray said union officials found 700 telephone and power cables had been laid in a trench by non-union supervisory personnel.

"The town centre is down," said McMurray.

Judge chairs press row panel

VANCOUVER (CP) — County court Judge D. E. McTaggart will chair an inquiry panel to bring down binding resolution of a manning dispute between Pacific Press ltd. and the Pressmen's Union, Don Munroe, chairman of the B.C. Labor Relations Board, announced Wednesday.

McTaggart, along with appointees from each side, will examine the manning issue which was a major cause of the eight-month strike at Pacific Press which ended a year ago.

Munroe made the appointment in accordance with the June, 1979 terms of settlement of the dispute involving Pacific Press Ltd. and the Joint Council of Newspaper Unions.

The terms were that the arbitrator would be named once the new collective agreements were signed between the six unions and Pacific Press.

Margaret's father in hospital

NORTH VANCOUVER (CP) — James Sinclair, father-in-law of Prime Minister Pierre Trudeau, is in hospital with an undisclosed ailment.

Officials at Lion's Gate Hospital would say only that Sinclair was in satisfactory condition.

Oil dumping law upheld

OTTAWA (CP) — The Supreme Court of Canada today dismissed an application by Northwest Falling Contractors Ltd. of British Columbia for dismissal of a charge of dumping oil into a fishing ground.

The unanimous decision by the high court upheld a section of the federal fisheries law designed to protect fish spawning and feeding grounds.

Several weeks ago, the court struck down a companion piece of the same law that prohibits the dumping of logging wastes into waterways.

Northwest Falling was charged in April, 1978, with dumping 3,000 gallons of diesel fuel into Loughborough Inlet on the B.C. mainland just north of Vancouver Island.

The company applied to the B.C. Supreme Court and then B.C. Court of Appeal for a writ to prevent the case from coming to trial. Rejected twice, it turned to the Supreme Court of Canada.

Mr. Justice Ronald Martland, in writing the court's decision, said the federal law is valid because it prohibits the dumping of substances that will harm fish.

Mr. Justice Martland said that section 33, subsection two of the fisheries act is a proper concern of the federal government because it is empowered by the British North America Act with protecting fisheries.

He noted that subsection three of the same section was struck down because it did not link the prohibition of the dumping of logging wastes with the protection of fisheries.

Extended care plan by council

A $5 million extended care project slated to begin next January on Cedar Hill Road was approved Thursday by city council.

There were no opponents to the proposal at a rezoning hearing at which Oak Bay Kiwanis Club member Chris Wilson said the club and provincial government are planning a two-storey building on a 2½-acre site lying between Lang, Cook and Summit adjoining Kiwanis Village.

Care for 120 persons will be provided. Access will be from Cedar Hill and through the Kiwanis Village property.

In other business, aldermen approved a recommendation by committee of the whole to accept an invitation by the municipality of Suchow, China, making Victoria its twin city.

Mayor Bill Tindall will discuss with the Chinese the possibility of an official visit by Victoria aldermen to Suchow.

Seal-in slated

MONTREUX, Switzerland (AFP) — Swiss ecologist Franz Weber, in his most recent move to stop the Canadian seal hunt, says he is planning an "international demonstration" on Parliament Hill in Ottawa next March.

The plan calls for 1,500 persons to fly to Canada from five major European cities.

SUMMER CLEARANCE

SAVE 40% to 50% OFF REGULAR LIST PRICES

LIGHT FIXTURES

LUMBERWORLD'S ENTIRE INVENTORY * OF QUALITY BRAND-NAME LIGHT FIXTURES NOW REDUCED BY 40% to 50% OFF REGULAR LIST PRICES. THIS SUMMER CLEARANCE IS TO MAKE ROOM FOR OUR NEW FALL LIGHTING SELECTION ARRIVING SOON.

UNBEATABLE SAVINGS ON FIXTURES FOR EVERY ROOM OF YOUR HOME — DINING ROOM, KITCHEN, FAMILY ROOM, BATH, BEDROOM — OUTSIDE TOO!

SHOP EARLY! WHILE THE SELECTION IS BEST!

* SUMMER CLEARANCE SALE DISCOUNTS EFFECTIVE ONLY ON "IN-STOCK" LIGHT FIXTURES — FLUORESCENT FIXTURES NOT INCLUDED.

SATURDAY 9:00 A.M. SPECIAL

ON SALE SATURDAY, JULY 19 FROM 9:00 A.M. — LIMIT SIX PER CUSTOMER!

USED FLUORESCENT FIXTURES

4 TUBE — 24"x48" LAY-IN PANEL TYPE

PERFECT FOR WORKSHOP, KITCHEN, BATH OR REC ROOM —SOME WITH DIFFUSERS—

Sale 18.99 EACH TUBES EXTRA

7-DAY MONEY BACK GUARANTEE

VI 90 RADIO

ON LOCATION SATURDAY

FREE COFFEE and DONUTS

FREE HELIUM BALLOONS FOR THE KIDS

FREE DRAWS AND LOTS OF SURPRISES

FREE CARPENTER APRONS TO THE FIRST 50 PEOPLE TO BRING IN THIS AD AT 9:00 A.M. JULY 19

2-TUBE FLUORESCENT FIXTURES

FOUR-FOOT FIXTURE COMPLETE WITH WRAP-AROUND LIGHT DIFFUSER. A BRIGHT ADDITION FOR YOUR HOME.

Sale 22.49 EACH TUBES EXTRA

CHARGEX VISA

LUMBERWORLD

master charge

3955 QUADRA
ONE BLOCK SOUTH OF McKENZIE

479-7151
Open Monday thru Saturday 7:30 a.m.-5:30 p.m.

7-18

Pipe decision cheered

Continued from page 1

they said, would in itself result in a 1 per cent gain in Canada's Gross National Product, creating 350,000 direct and indirect man-years of employment.

"To be sure, there are risks," said the two ministers, who both read from a statement prepared following a last-minute cabinet meeting called to consider a copy of Carter's letter delivered by the American Embassy here. "However, against these risks must be weighed the substantial benefits of pre-building."

Carter said his country's energy requirements and the current unacceptable level of dependence on oil imports "require that the project be completed without delay."

There is a strong feeling within the U.S. financial community that Washington may have to provide guarantees for loans to enable an American consortium to go ahead with the project, or that the three major U.S. oil companies with Prudhoe Bay reserves be permitted equity involvement in the project.

Neither is possible under 1977 U.S. legislation dealing with the pipeline, but in his letter Carter promised that he "would be prepared at the appropriate time to initiate action before the U.S. Congress to remove any impediment as may exist under present law to providing that desired confidence for the Canadian portion of the line."

The ministers also announced the government was approving a National Energy Board recommendation that Pan-Alberta Pipelines be allowed to export an additional 500 trillion cubic feet of gas to establish the financial viability of the pre-build section.

Olson said he and the NEB would secure final assurance within the next few days that Foothills Pipe Lines (Yukon) Ltd. of Calgary was capable of financing the project, which would clear the way for construction.

In Calgary, Ian Smyth, executive director of the Canadian Petroleum Association, expressed delight with the approval of natural gas exports through the pipeline's pre-built sections, to start in south-central Alberta, branch east and west into Saskatchewan and B.C. and into the U.S.

The major northern section, to snake through Alberta, across northeastern B.C. and through the Yukon into Alaska, is not expected to be in place until 1985.

Smyth said the increased cash flow to the petroleum industry will finance more exploration and development and create "a lot of jobs for Canadians in a lot of places."

In Toronto, economic observers said the move would give badly-needed aid to Canada's economy, but would not be a panacea for all the country's ills.

"I think it is important to realize that this in itself is not going to pull Canada out of recession, but it will certainly be a big plus," said Douglas Peters, vice-president and chief economist for the Toronto Dominion Bank.

He said the increased spending, estimated to be $1.6 billion, would have only a small effect this year, when Canada's real gross national product is expected to fall by close to one per cent.

But in 1981, real GNP is anticipated to rise by 1.5 to two per cent "and this would bring it well over two per cent," Peters said.

Steel company executives were more enthusiastic. Peter Gordon, chairman and chief executive officer of Stelco Inc., said the approval "constitutes a much-needed boost to the Canadian economy both with respect to maintaining existing jobs and creating new ones."

Ed Phillips, chairman of Westcoast Transmission Co. Ltd. of Vancouver, an equal partner with Alberta Gas Trunk Line Co. Ltd. of Calgary, and the Canadian sponsor of the pipeline, Foothills Pipe Lines (Yukon) Ltd., said the cabinet's approval "is a great decision for the economic benefit of all of Canada."

He said Westcoast had been planning for such a project since 1968 and will be putting pipe in the ground within a few days.

Vanier Institute head tears strip off industrial society

OTTAWA (CP) — The industrialized world has produced uncaring people preoccupied with worries about frequency of sex, ounces of alcohol, number of days away from work and number of rooms in a house, says William Dyson, head of the Vanier Institute of the Family.

In a speech in Hong Kong today to delegates attending an international conference on social welfare, Dyson painted a dismal portrait of the citizens of the richer countries and stressed that poor nations should not strive for the same goals in creating freedom from hunger and want.

The most serious problem facing modern man is the loss of community ties and personal relationship, he said.

Joy and satisfaction now are "measured in days away from work, frequency of sex, ounces of alcohol, number of rooms in a house, marks at school."

Because man no longer can rely on his neighbors and community for help "we now construct social security programs, because we have lost our old way of life that provided natural social security, a social security as found in people close to us."

Dyson's organization is an independent group devoted to researching and developing social policies.

He said that for thousands of years man's mutual dependence on other people in his family, neighborhood and village was the basis of life and growth.

Life has changed immensely.

"In its crudest yet most prevalent terms, this way of life is epitomized today in the well-known phrase of the English-speaking world: 'Screw you, Charlie, get off my turf.' "

People now have little respect for the aged, place children from broken homes with strangers, make men and women place their jobs before family needs, and use strangers to bare their souls.

"We have translated 'how we serve one another' into 'services,' into objects that can be manipulated and paid for, rather than letting them be serving acts freely given."

Throughout his lengthy brief, Dyson referred only to people of Western world. However, an institute spokesman said Dyson's concerns could apply to Communist countries as well.

Dyson offers no solutions to the long list of problems he names over and over, but says it is time now for people to help themselves and others.

There are few cheery notes in his speech or any implication that something in the world is going right.

"Some might call this sheer pessimism," he says. "I say that is simply realism. When a doctor tell us a patient is in a very severe condition and needs extensive hospital care, we do not call him a pessimist and walk out."

B.C. angry that secret out: NDP

Energy Minister Bob McClelland is angry because the secret is out about a split with Alberta, not because of any alleged leak by Ottawa, NDP MLA Chris D'Arcy said today.

D'Arcy, who was in the centre of the latest B.C.-Ottawa outbreak, said McClelland has been hushing up B.C.'s opposition to the Alberta natural gas pipeline, which was approved by Ottawa Thursday.

The pipeline would carry Alberta natural gas into Oregon and northern California, potential markets for B.C. gas.

"It's true B.C. opposed the pre-build pipeline but the government was very quiet about it because they were trying to appear to have a united front with Alberta," D'Arcy said.

This week the NDP put the spotlight on this split, he said.

"That's what provoked the anger."

The following events occurred:

On Monday McClelland met federal Energy Minister Marc Lalonde to discuss a number of issues, including the Alberta pipeline project.

Lalonde then went directly to a meeting with NDP leader Dave Barrett and D'Arcy, the NDP energy critic.

D'Arcy emerged from the meeting and presented a notice of motion in the legislature calling for an emergency debate on the economic effects on B.C. if Alberta goes ahead with the pre-build pipeline.

This motion provoked an angry response by McClelland that Lalonde had obviously leaked confidential information about McClelland's views to the NDP.

"The pipeline was discussed at our meeting with Lalonde," D'Arcy conceded.

"But he didn't tell us anything we didn't already know. There was no confidence broken."

In Ottawa, Lalonde also said no confidential information had been given to Barrett and D'Arcy.

Lalonde said he was confident the incident would not impair future discussions between Ottawa and B.C.

But McClelland said he won't be as candid about his government's positions in future meetings with federal cabinet ministers.

McClelland said the Lalonde-NDP meeting was not an isolated incident.

Following the recent joint meeting of the B.C. cabinet committee on economic development and the federal board of economic development ministers, the federal ministers abruptly left to meet with the B.C. NDP caucus, he said.

the Bay

Super Summertime Specials

SATURDAY

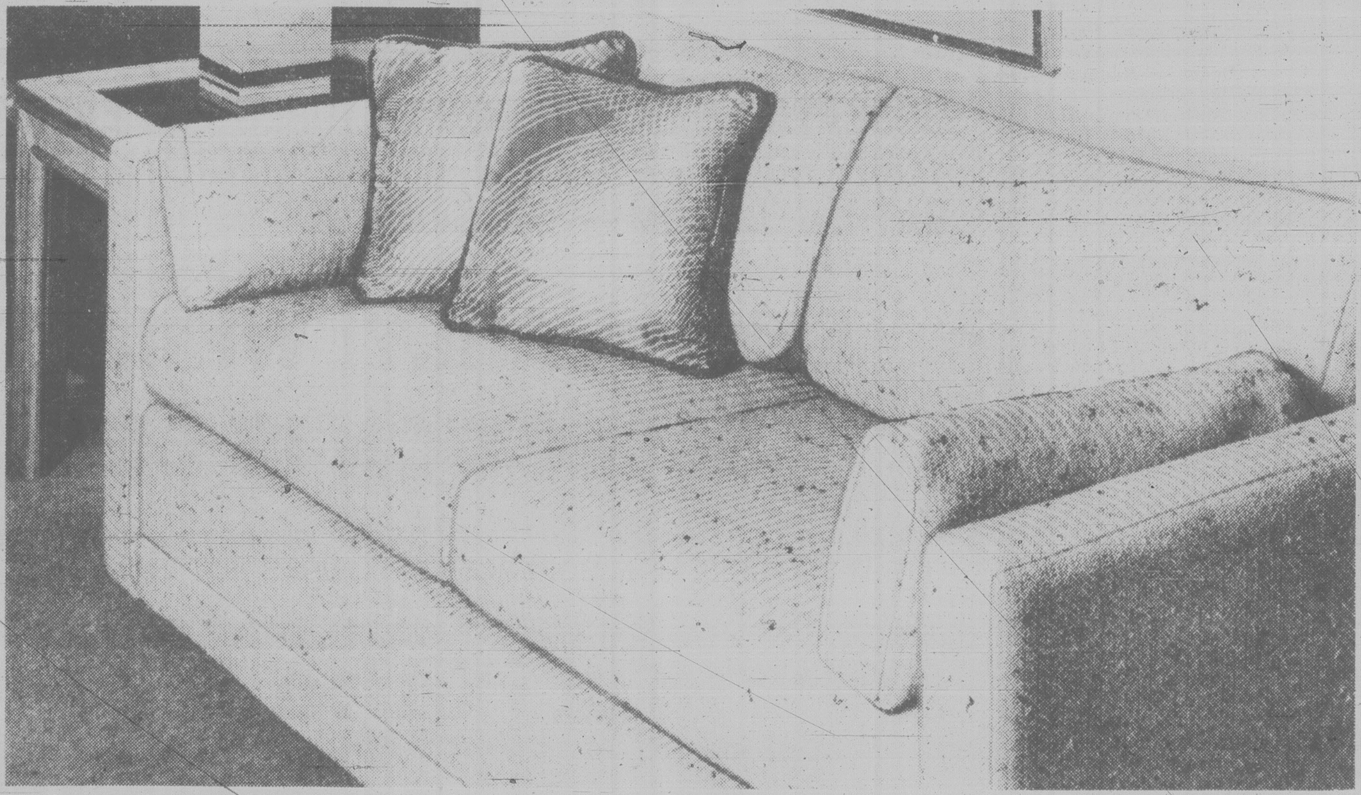

Save $150 on a sofa bed

Need extra sleeping space for summer guests? Here's the answer at a special saving of $150. This full size contemporary sofa by Bauhaus features down to the floor styling with two loose seat and back cushions and two side bolsters. Available in beige/natural tones of nylon/polyester/acrylic in a beautiful tweed effect.

Our reg. $699

Upholstered Furniture, Downtown Vancouver (sixth), Victoria, Park Royal, Richmond, Surrey, Lougheed, Champlain and Coquitlam

Saturday only $549

Save on summer T-shirts

There's a sun shower of summer tees in Jeunesse. Choose from short and 3/4 length sleeves, scoop, crew and V necks, in brights and pastels. Colors include white, fuchsia, pink, teal, green and yellow. All are easy-care polyester/cotton in S.M.L. Our reg. $10 to $15

Saturday only 6.99

Jeunesse, Downtown Vancouver (third), Victoria, Park Royal, Richmond, Surrey, Lougheed, Champlain and Coquitlam.

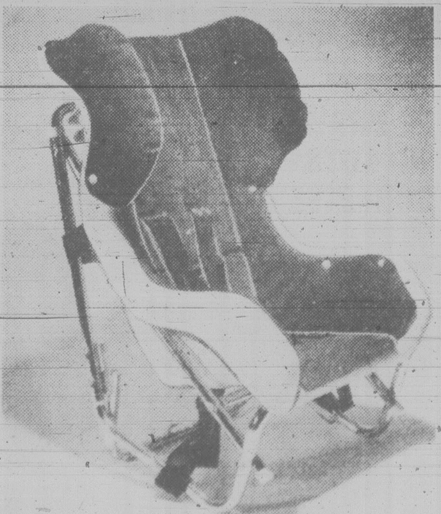

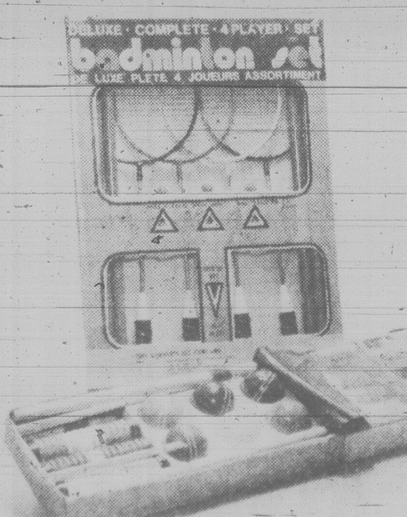
DELUXE · COMPLETE · 4 PLAYER · SET
badminton set
DE LUXE PLETE 4 JOUEURS ASSORTIMENT

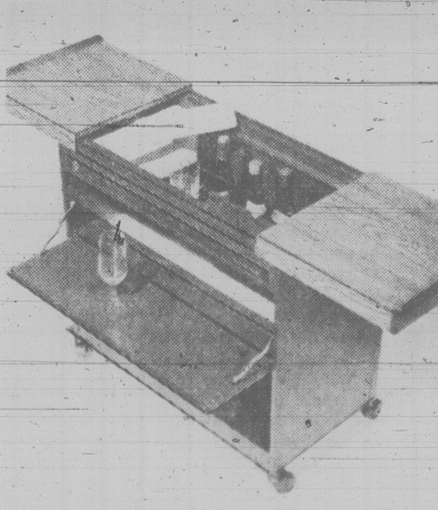

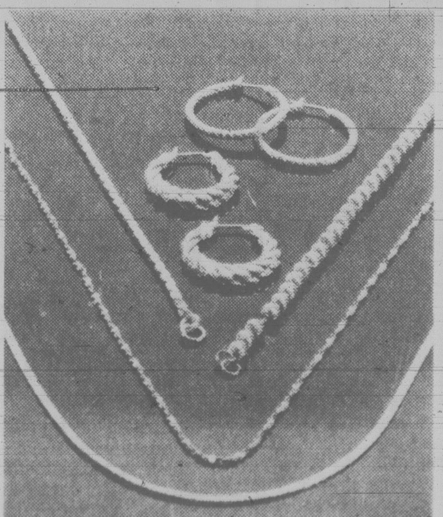

Save $14 on a car seat

If you're travelling with an infant this summer, here's a wise investment. This car seat by Dorel holds a child up to 40lbs. Even a newborn infant can ride comfortably and safely. Finished in a burgundy colored velvet touch fabric.

Our reg. 53.98

Saturday only 39.99

Baby Furniture, Downtown Vancouver (second), Victoria, Park Royal, Richmond, Surrey, Lougheed, Champlain and Coquitlam

Save on backyard games

The selection includes a 4 player badminton set with 4 metal racquets, 4 shuttlecocks, net and metal posts. Or choose a 6 player croquet set with 6 hardwood mallets, 6 balls, wire wickets and a handy carrying case.

Each, reg. 21.98

Saturday only 17.99

Sporting Goods, Downtown Vancouver (second), Victoria, Park Royal, Richmond, Surrey, Lougheed, Champlain and Coquitlam.

Cornwall bar cart

Entertain in style this summer with this portable serving bar. It has sliding top trays for preparing drinks, a large, lift-out ice container, and room inside for 5 bottles and 20 glasses. There's extra serving and storage space as well. In a handsome walnut finish, it'll look good indoors or on the patio. Our reg. $199

Saturday only $179

Housewares, Downtown Vancouver (fourth), Victoria, Park Royal, Richmond, Surrey, Lougheed, Coquitlam and Champlain

30% off Monet jewellery

Brighten your summer wardrobe with beautiful fashion jewellery from Monet. These fine quality pieces are hand polished and in a brilliant gold color. The selection includes earrings, necklaces and bracelets.

Our reg. $15 to $77

Saturday only 10.50 to 53.90

Fashion Jewellery, Downtown Vancouver (main), Victoria, Park Royal, Richmond, Surrey, Lougheed, Champlain and Coquitlam

Show your Bay Shopping Card!
Master Charge and Visa are also welcome.

Hudson's Bay Company

TOWN TALK

Mount St. Helen's eruption isn't bad news to **Grant Gudmundson**.

Just the opposite, in fact, the psychic from Utah says.

On a visit to the Island recently — his second since early last fall — Gudmundson said the eruption has unleashed vast quantities of healing energy throughout the Pacific Northwest.

The level is three times that which he detected — psychically — before the volcano's activity.

"It is my prediction," he mused "that more accounts of sudden, unexplained healing will be heard from (this area) in the next three years than have been recorded in the entire past 25 years."

He believes such cataclysmic events set in motion an energy field which can wind up either for man's benefit or detriment. It just depends how the energies are put to use.

Time will tell . . . time will tell.

* * *

Our thirst for accuracy is never slaked, but at the risk of boring readers with more Hamiota-Miniota discussion started by our *In Case You're Wondering* column, *Town Talk* adds this from **Mrs. D.D. Dove:**

"I am enclosing a postcard of Miniota and you will notice that the meaning is 'plenty of water,' which is a Sioux word."

(*Town Talk* quoted **Bob Elliott** last week as saying Miniota meant 'lack of water', and Hamiota, 'plenty of water.')

Mrs. Dove goes on:

"As a centennial project the community published a book, *Bridging the Years*, and perhaps you would be interested in this paragraph:

"'As these changes took place names had to be found for new areas. Mr. Doyle, along with a surveyor named Mr. Bulger discussed the matter of naming the above area. Because Mr. Bulger had had "the best drink of water in his life" from a spring creek when surveying sections in township 13, range 27, they decided upon the name Miniota for Mr. Doyle's division — "Minnie" the Sioux word for water and "ota" for plenty.'"

* * *

Our intrepid *Town Talk* gourmet dropped into a cafe at Hillside and Douglas this morning and decided on the Jogger's Special, which is a chuckle right off the bat considering his expanding middle.

The menu promised bacon, an egg, toast, hash browns and coffee.

When the waitress delivered the plate the bacon, egg and toast looked just fine. But what was supposed to be a serving of hash browns was, in fact, barely fried mashed potatoes.

When the hostess came around with the coffee pot, our gourmet pointed accusingly at the mushy mound left on his plate and asked, "Do the hash browns always look like that?"

"I don't know," the sweet young thing replied. "I never look at them."

* * *

Skim milk that lasts for months without cooling — or souring — is proving a hit with Victoria buyers.

"It's the campers and boaters, I guess," a grocery manager said after selling his first 50-case order of UHT (ultra high temperature) milk in a matter of days.

His next order was for 80 cases of the new product being processed by Fraser Valley Milk Producers under the name Dairymaid.

Milk treated with ultra high temperature results in a fresh product that can be stored up to four months at room temperature in an airtight package. Once the package is opened, the contents must be kept refrigerated and used reasonably soon, as with untreated fresh milk.

One-litre containers sell for 80 cents, a little more than regular homogenized milk.

The quarter-litre size, with attached drinking straw, will be added next along with chocolate-flavored skim and 10 per cent light cream.

* * *

A free, seven-minute tire check offered all day Saturday at Town and Country shopping centre could be a lifesaver for upcoming summer motor holidays.

Arbutus Jaycees — the all-female club — is sponsoring the inspection with Butler Tire, and handing out the brochure *Simple Tips for Safe Trips*, as a guide for proper tire care.

Those attending will get tires checked for air pressure, depth of tread, tire damage and signs of unusual wear, and for the children a free helium balloon.

Club vice-president **Marnie Woykin** said the check points relate to driving safety, comfort and economy. "If we can just get people in the habit of checking their air pressure, we'll have made tremendous progress."

Demand for birds and aphrodisiacs

Rare animal running probed

By DEREK SIDENIUS

The RCMP is probing the extent of trade in rare and endangered animals in B.C.

It is the first investigation of its kind on the West Coast since Canada signed the Convention on International Trade in Endangered Species (CITES) three years ago.

"We want to see what's there and what's going on," said Sgt. Dick MacKey of the RCMP customs and excise section in Vancouver.

MacKey is head of a two-man team which began its probe two weeks ago.

Already officers have searched one store in Vancouver and seized several boxes of products containing what officers believe to be ground rhinoceros horn and the dried genitals of male leopards, tigers and monkeys.

The animal parts are in high demand with certain ethnic groups, particularly the Chinese, who use them as an aphrodisiac and means of increasing virility.

MacKey said the seized goods are now being analyzed and if the officers' suspicions are borne out, the case will be taken to the federal justice department for consideration of charges under the Import-Export Act.

The Act prohibits persons from importing or exporting without a permit any of the 1,000-odd animals and plants on the international endangered species list. The stricture applies to live species as well as dead ones and any derivative such as hides or horns.

The maximum penalty upon conviction is a $25,000 fine and/or five years imprisonment.

MacKey said he has no idea how extensive the trade is but judging by a cursory inpsection of stores in Vancouver's Chinatown it is more widespread that at first thought.

MacKey is at a loss to explain how the products are getting past customs.

It may be a case of labels misdescribing contents. Or it may be the custom officer's lack of knowledge about animals on the endangered list, he said.

There is a big problem with identification.

Rhino horn powdered

Only an expert can tell what exotic animal a package of ground horn or dried genitals came from. And there are precious few such experts in Canada.

MacKey said only a couple of cases of importing live endangered animals have been detected. One involved a shipment of rattlesnakes brought into B.C. illegally. But by the time the offence was discovered the rattler had given birth to a batch of babies. The owner was allowed to keep the off-spring, because they had been born in Canada. Another, in Ontario, involved a shipment of rare parrots which was seized by customs.

John Heppes, administrator of CITES in Canada, said the illicit trade is almost impossible to prevent.

"We don't know the complete picture and probably never will," he said in an interview from Ottawa.

He felt the law could be stiffened to give the federal authorities more clout.

He noted the federal government can only regulate international flow. The provinces have sole jurisdiction over animals and plants once they get into the country.

Heppes felt many people bringing in exotic animals as pets are unaware of the law.

Importers, too, don't always know what they are importing. They'll put in an order for birds with a dealer in Belgium or Holland (two countries which have not yet signed the CITES agreement) and when the animals arrive they may be unable to detect rare and endangered species included in the shipment, he said.

Heppes believed that if anything is being brought illegally into Canada in bulk it is probably reptiles.

That's because few custom's agents are prepared to open a box labelled 'snakes' or 'alligators.'

"It's a logistics problem more than anything," he said.

The illegal trade has spawned world-wide concern not only among conservationists but also police.

Wildlife smuggling in the U.S. alone is a $100 million a year business, experts say.

Organized crime has gotten into the act. Former U.S. Mafia boss Vincent Teresa was implicated in a major bird-smuggling racket uncovered in Australia last fall.

The smugglers would acquire galahs and cockatoos in South Australia, drug them with valium, pack them in cases marked "computer parts," truck them to the far northwest of the country and fly them to the U.S. on private planes.

A recent edition of CLEU Line, the bimonthly newsletter of B.C.'s Co-ordinated Law Enforcement Unit listed several examples of smuggling ingenuity.

Parrots, sedated with valium and tequila, have entered North America stuffed into women's bras, hats, sewn into dolls or coat linings, and hidden in car door panels and hubcaps.

Tiny Cuban finches have also been discovered wrapped in tobacco leaves, disguised as cigars, or stuffed into toothpaste tubes.

And rare radiated tortoises from Madagascar were found concealed under a false bottom of a crate containing poisonous snakes, the CLEU report says.

Heppes doubted the situation was anywhere near as serious here as in the U.S.

"I think the simple reason is we are too large a country with too small and scattered a population," he said. "Besides, our climate is against it."

But he is certain some trade goes on. The extent is the big question.

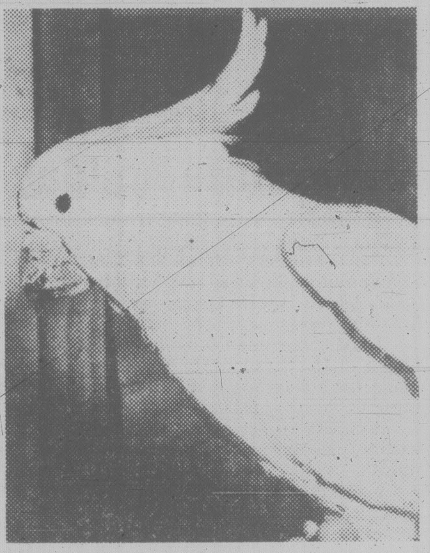

Esquimalt police agree to firefighting program

A 10-point program to maintain and improve Esquimalt's combined police-firefighting force meets with the approval of the policemen, a spokesman said today.

Sgt. Bill Wyatt, president of the Esquimalt Policemen's Association, said the program, approved Thursday night by the police board, had been unanimously endorsed earlier by the policemen.

"It's something that everyone can live with," Wyatt said.

He said it will be much cheaper than the police board's earlier proposal to contract out the firefighting work through the city of Victoria.

Esquimalt Mayor Ken Hill said the new program includes the addition of another 12 employees and a new training program. It will be maintained on a five-year trial basis.

Wyatt said the additional bodies will mean that instead of having one man on duty each shift whose prime responsibility is fire protection there will now be four.

Meanwhile, the settlement of the joint police-fire controversy will likely mean talks can resume in an effort to end the Greater Victoria policemen's strike.

Police negotiators, at a brief meeting Wednesday with the Greater Victoria Labor Relations Association, had said no further discussions would be held until the Esquimalt problem was settled.

GVLRA manager Carl Anshelm subsequently accused the policemen of deliberately stalling.

But Dave MacIntyre, secretary-treasurer of the B.C. Federation of Labor and spokesman for the policemen, today termed the charge ridiculous.

He said the policemen were following the procedure mutually agreed upon by both parties at the outset of negotiations

He said it is his understanding that talks adjourned Wednesday to allow the GVLRA to reconsider its position and that mediator Bob Almgren, who had earlier withdrawn from the dispute, will likely be calling the parties together again.

The policemen in Victoria, Oak Bay and Esquimalt have been conducting a limited strike since July 9. They are wearing civilian clothes to work and refusing to do certain paper work.

ICBC lists illegal, body shops claim

The Insurance Corporation of B.C. is restricting free trade by issuing lists of body shops that accept corporation rates, the general manager of the Automotive Retailers Association charged today.

Ron Baldwin said he is seeking legal advice to see if charges can be laid against the corporation under the federal Combines Act.

ICBC began issuing the lists Wednesday to counter a growing number of body shops tacking surcharges on customers' bills.

The body shop operators say the rate being offered by ICBC — $25.60 an hour — is not enough to cover rising costs.

Baldwin said that by issuing the lists, the corporation is directing people away from some shops, thereby restricting and preventing competition.

"Its a type of violation that we'd be in trouble with if we ever tried this kind of tactic," Baldwin said.

"ICBC is large enough that it shouldn't have to resort to things that are illegal for private industry."

Meanwhile the surcharge war, which erupted this week in the Lower Mainland, is expanding throughout the province.

"There are a lot of shops wanting to get in on the action," Baldwin said. "It's their way of expressing their disapproval with ICBC rates."

Ex-RCMP chief dies in Jubilee

Ex-Commissioner of the RCMP Charles Edward Rivett-Carnac, 78, died suddenly today at Royal Jubilee Hospital after a brief illness.

The former head of the force in B.C. retired twice in his 36-year career, first in 1959 when he was deputy commissioner in Ottawa, then in 1960 after returning to service as commissioner of the RCMP.

In December 1959 Rivett-Carnac was elected vice-president of Interpol at a meeting of international police representatives in Paris.

He had served for seven years in Victoria as assistant commissioner in charge of "E" Division and returned to the city in 1964 after his final retirement. He lived with his wife by second marriage at 1035 Belmont.

Funeral arrangements will be announced later by McCall's.

Rivett-Carnac was born in England, the son of a deputy inspector-general of police in India, and came to Canada at the age of 23 determined to join the force. He had already served in the First World War with a French ambulance unit, which he had joined at 16.

He had also spent 3½ years in India, where he ran an elephant camp, gathered timber and managed a lime factory, then became secretary to a partner of a giant commercial firm in that country.

Rivett-Carnac served in the far north, was adjutant of training depot in Regina, played a key role in the Gouzenko spy case and had been a film and television consultant on the RCMP.

9 beaches listed as too polluted

Nine local beaches today were listed as polluted and unfit for swimming by regional health officer Dr. Allen Arneil.

They include four areas of Cordova Bay, whose faecal coliform counts are so high sampling will be discontinued.

The others are the north and south ends of Mount Douglas Creek, part of Sayward Beach, the north end of Prospect Lake and the south end of Esquimalt Lagoon.

Arneil also said all the beaches between Victoria Harbor and McMicking Point by the Victoria Golf Club are polluted.

One area that will be watched more carefully, he said, is the foot of Estevan Avenue on Willows Beach.

The standard for swimming areas is 200 faecal coliforms over a five-week period. That particular part of Willows had a count of 138.

Arneil said he does not have the legal power to close beaches to the public when they have a high faecal coliform count.

It would have to be an extreme situation, such an epidemic of polio, before such measures could be taken.

Asked how the beach pollution situation is, compared to the same time in 1979, Arneil said it is not possible to make a comparison because of varying conditions.

On Thursday an Oak Bay resident reported a recreation vehicle's holding tank had been dumped down a storm drain on Midlands Road in the Uplands.

But a works crew checked stains around the grating and found it to be some other substance, possibly carpet cleaner. The storm drain was flushed out.

Oak Bay assistant administrator Bill Cochrane said many people don't realize that storm drains empty on to the beaches.

Hydro spray suit threatened

By BRENDA DALGLISH

Environmentalist John Willow said today he'll take legal action himself if no government agency moves against B.C. Hydro for supplying incorrect information on an application to use 2,4-D on its right-of-way near Sooke.

Bayne Vance, administrator of the Pesticide Control Branch, said Thursday he won't press charges against Hydro. He administers the Pesticide Control Act under which the charges would be laid.

The incorrect information was an "oversight" rather than a lie by the Crown corporation, Vance said.

Willow, who lives in an area that was to be treated, wants Hydro charged under Section 22 of the act which says it's an offence to "intentionally make a false statement to mislead or attempt to mislead."

The application was made early this year.

Willow said Hydro indicated incorrectly in the petition there were no bodies of water within 10 metres of the area to be treated.

And Vance said Hydro had also supplied incorrect information about whether the property in question was private or public.

He said his department didn't realize there was any misinformation in the application when it granted a permit for the spraying.

It wasn't until residents and citizens groups appealed the permit that the misinformation was discovered.

Hydro then withdrew its application.

"We discussed it with the attorney-general's department," said Vance "and we didn't feel there was a case (against Hydro) there."

Willow claims the PCB is too sympathetic to Hydro.

"We're led to believe the PCB is looking after our interests but it's not. First it approves the permit and then when the application is questioned it allows the culprit to withdraw it."

A court action against Hydro could cost him $10,000 to $15,000, Willow said.

A new group called Save Our Sooke might be able to help, he said.

The act says the offence is punishable by a maximum fine of $2,000 and or six months imprisonment.

Willow said he'd name Hydro officals Gordon Roper, manager of the Vancouver Island division; Peter Mosby, vegetation management supervisor; and H.W. Morgan, environment adviser, in the action.

Willow doesn't completely oppose the use of chemical herbicides — he says he uses some himself — but he questions Hydro's use of the chemical near bodies of water that supply water to a number of people.

sports

EAGER TO GET GOING, Tom Jarecki and his parents, take time off from last-minute loading to rest dockside before heading for the Pacific Ocean and adventure. See pat Dufour column. (Times photo by John McKay)

U.S. influence is evident before Olympic opening

MOSCOW (AP) — Even in absentia, the United States has had a real presence at the Moscow Games.

The U.S. impact is felt by the athletes who sympathize with their missing fellow sportsmen and wonder how the Summer Olympics will be with the boycott — and would have been without it.

"The Americans would have had a very strong team," said Dennis Johnson, a coach with the Jamaican track and field team. "Their not being here will make it a lot easier for others to win medals."

And the U.S. influence is strongly felt outside the sports arena, in the political dispute over raising the U.S. flag and playing the Star Spangled Banner at the closing ceremony Aug. 3.

On Thursday, the White House demanded that the International Olympic Committee refrain from its unauthorized use of the U.S. flag and anthem, calling such an action inappropriate since the U.S. had chosen to boycott the Games in response to the Soviet intervention in Afghanistan.

The protest came in the form of a letter from Lloyd Cutler, counsel to President Carter.

"The United States objects to any use of its national flag and anthem at the Games in Moscow, including the closing ceremony," said the letter.

Monique Berlioux, the IOC's executive director, acknowledged receipt of the letter and said, "We are studying it."

When asked if it would cause a change in IOC policy, Berlioux offered a stiff, "No."

IOC tradition dictates that the symbolic linking of one Games to the next be demonstrated by raising the flag and playing the anthem of the host country four years hence. The 1984 Summer Olympics are scheduled for Los Angeles.

"This is our protocol and this is what we're going to do," Berlioux had said prior to receiving Cutler's message Thursday.

It would be a terrible irony for the U.S. government if the Moscow Olympics, which the Carter administration so desperately wanted to destroy, ends Aug. 3 with the flying of the U.S. flag while the national anthem strikes up in the background.

In preparation for Saturday's traditional Olympic pageant, the Olympic flame was to arrive today at Sovietskaya Square for public viewing.

The boxing draw was also scheduled for today. Alberto Mercado of Puerto Rico was expected to be entered in the 112-pound class, and there was speculation that two of his countrymen, who came here to help him train, would also be nominated to fight.

Mercado, the 1979 Pan American and World Cup champion, could be the only U.S. citizen to win a medal here. He will carry the Puerto Rican flag in Saturday's opening ceremony.

around our shores

pat dufour

Time and experience will dictate holiday trip

The 10-metre sloop Koral II slipped her moorings in the Inner Harbor today and headed outwards.

For her owners, **Marek** and **Jola Jarecki**, and their 13-year old son **Tom** this will be no conventional holiday trip. It will last at least a year and longer, providing their money holds out.

Tonight they plan to be cosy at Neah Bay near the mouth of the Strait of Juan de Fuca. Tomorrow they make their way out to the Pacific Ocean and adventure.

As plans go now, their first port of call after that will be the Marquesas, a leg of almost 4,000 nautical miles.

From then, the Jareckis plan to island-hop to New Zealand. Time and experience will dictate where they go from there.

The steel-hulled Koral II was built in Holland four years ago. Every inch of her was utilized by careful storage of goods needed for ocean-roaming as she set sail today. As an example, Jola has all the ingredients aboard to bake her own bread at sea, as well as a six-month supply of canned goods.

Tom will continue his schooling by correspondence and admits he's excited about the months ahead. His parents came to Canada from Poland 15 years ago. Since they moved to Victoria in 1972, Marek has worked with the provincial government.

The Jarecki family first developed the ocean-roving bug in 1977 when they sailed their Great Dane-class Minke to Hawaii and back. Since then, most every decision they've made has been geared with today's departure in mind.

* * *

Speaking of Hawaii, special congratulations go to **Vladimir Plavsic** of the West Vancouver Yacht Club on winning this year's Victoria-Maui race. A marine architect, he not only won the race, he also designed his 41-foot sloop Kanata.

While he didn't win, **Charles Smith** of the Royal Victoria Yacht Club is happy that he competed in the first World Masters (over-35) Lasar Championships, held at L-Ile de Bendor in France. Charles was the lone Canadian among the 67 competing, who came from the United States, Australia, South Africa and 11 European countries.

Charles finished 28th over-all and fifth in the division for those between 45 and 54 years old. The oldest competitor was a 71-year-old Dane who came 53rd over-all. The winner was a 42-year-old Dane, who apart from being a superb sailor, was in mint condition, being a marathon runner and Danish cross-country ski champion 16 times.

Charkles is hoping that several of his clubmates will join him in the third international over-35 Lasar championships, to be held in Vancouver Oct.-18-19.

Another RVYC member will be heading for Europe and international competition later this year. He's **Bob Britten**, who won the Western Canadian Fireball Championships, hosted by the Esquimalt Squadron, Canadian Forces Sailing Association, on the weekend. His championship was pretty well cinched before the five-race series was completed, Bob having won three of the races.

The win qualifies him to compete in the World Fireball Championships, scheduled to be held in the German port of Kiel.

There were 18 entries in the Esquimalt sailout. Finishing after Bob were Sidney sailmaker and RVYC member **Phil Leitch, Brett Willets** of the Kitsilano Yacht Club, **Bob Haining**, who hails from Alberta, and RVYC's **Wendy McBride**, who is the wife of Phil's partner, Rick.

* * *

RVYC will hold its annual club picnic on Chatham Island this Sunday with the traditional salmon barbecue and other activities getting under way at 1 p.m.

Members of the Victoria Canoe and Kayak Club also have a get-together planned for Sunday. They'll be doing their thing in the Newcastle Island off Nanaimo.

Richard Grimsdell is suggesting members meet in the Helmcken Road parking lot at 8.30 a.m. and, perhaps, again at the Brechin public boat launching site near Departure Bay. Richard can be reached at 598-1775.

Hoch equals PGA record

COAL VALLEY, Ill. (AP) — Scott Hoch fired a seven-under-par 63 Thursday to match the PGA tour's lowest score of the year and take the first-round lead of the $200,000 Quad Cities Open golf tournament.

The 32-31 round also equalled the course record at the 6,514-yard, 35-35-70 par Oakwood Country Club course. Six others on the tour have posted a 63 and six others also share the course record.

It gave the Hoch, 24, a rookie from Raleigh N.C. and former amateur ace from Wake Forest, a two-stroke lead.

Bunching up in pursuit of a $36,000 first prize at 65 were Bill Sander, the 1976 U.S Amateur champ from Seattle who has failed to make the cut in his last three starts; Dan Halderson of Shilo, Man., runner-up in the Tucson Open this year; and American Tom Jones, another tour rookie who has failed to qualify or has missed the cut in 14 of 18 tournaments.

(Scores on page 23)

Lee, Tom beat squall, cold in British Open

MUIRFIELD, Scotland (AP) — When the squalls sweep in from the stormy North Sea, Lee Trevino is apt to shudder and Tom Watson remembers freezing winter days in Kansas City.

But both men conquered miserable conditions in the first round of the British Open golf championship to score three-under-par 68s and share the lead in a field that includes golfers from 14 countries.

Trevino is not a cold weather player and says he never has been.

"I don't like the cold," he said before the championship started. "I can't get loose and my back hurts."

But when the chips were down and the tournament opened Thursday in bone-chilling temperatures and pounding rain, Trevino played steadily through the first nine and scorched home in 33 to belie his own words.

He explained that he'd expected foul weather, prepared himself mentally and brought plenty of heavy clothing.

"God save me if it ever turned warm," he wisecracked. "I'd die . . . I have nothing cool to wear."

Trevino holed out on the 18th green more than four hours after Watson had returned to the clubhouse with his pace-setting performance.

Watson said nobody liked playing in the rain, but he made a point of working on his game while wintering in Kansas.

"I prefer 85-degree heat and shirtsleeve weather," said the No.1 U.S. player. "But I practice a lot at home in the cold and the rain.

"It's not an intentional program. But those are the conditions we get there at that time of the year and I'm stuck with them."

Watson and Trevino each has won the British Open twice.

Trevino's late surge prevented Watson from leading alone at the end ofthe first day, the position he had promised himself.

His round was a model of control, out in 34 and back in the same figure. He notched five birdies and his only bad drive of the day came on the second where he pushed to the right, bunkered his next shot but blasted out to three feet for his par.

Jack Nicklaus, another top U.S. threat here, finished five off the pace with a 73 in what he called one of those "rounds when you never really get going."

(Scores on page 23)

Hudon denies charge

Joe Hudon, leading driver at Sandown Raceway, was taken off all drives Thursday night and is temporarily suspended pending an investigation into the allegation that one of his horses tested positive after a recent race.

B.C. Cinder, a three-year old black gelding, won the 10th race at Sandown on July 10, and was tested following the race. The winner and at least one other horse are given an urine test after each race.

The test on B.C. Cinder was positive and Hudon was informed of the ruling by track officials.

He immediately denied the charge of having adminstered a drug to the horse and said "I will take a lie detector test to prove it, if necessary."

B.C. Racing Commission secretary Bob Collis confirmed the fact and said Hudon will receive a hearing after which the judges at Sandown will make their ruling.

Hudon could be fined or suspended. He also has the right of appeal if found guilty.

General manager Jim Keeling of Sandown said that Hudon may be allowed to drive if granted an appeal.

Hudon was listed to drive seven horses tonight.

Canada, U.S. still unbeaten

TACOMA, Wash. (CP) — Only two undefeated teams remain in the World Men's Fastpitch Softball championships as the nine-day tournament begins its elimination round today.

Canada's representative, St. Catharines-Niagara Motors, remained unbeaten with a 4-0 win over Panama to lead Group B.

The United States team went into Thursday's game tied with the Bahama's at 5 wins each in the round-robin competition but blanked the Bahamahians 1-0 to finish first in Group A.

Top four teams in each group will cross over as the elimination round begins today. Canada plays Bahamas in the first game. The gold medal final is set for Saturday with the third-place game preceding it.

Dennis Amell of Niagara Falls, Ont. led Canada to the win over Panama with a one-hit shutout. Amell struck out 13 batters and walked one.

Bob Peterson of Hull, Que. scored the winning run as he led off the first inning with a triple and was doubled home by Brian Ostrosser of Stony Creek, Ont. Bob Stuart of Niagara Falls and Hal Kemp of Burlington, Ont. also scored.

Peterson also had a double and Greg Dick of Niagra-on-the-Lake, Ont., had a pair of hits.

John Green of Victoria has one hit in three trips and is now batting .400 for the tourney.

In other games Thursday: Taiwan thumped Papua-New Guinea 22-0; New Zealand defeated Mexico 6-1; Guam edged Dominican Republic 3-2; and Japan beat South Africa, 7-1.

The weekend in sports

Pro baseball, softball, both horse and car racing, cricket and a spot of archery are on the Greater Victoria sports program during the first part of this weekend. As well, there is the usual wide array of sporting events on television plus Whitecaps soccer on radio.

TONIGHT

Baseball fans should be in for a treat as Victoria Blues open their three-game home series Northwest League against Eugene at 7 p.m. at Royal Athletic Park. The teams meet again at 7 on Saturday and 6 p.m. Sunday.

In **softball**, Royal Oak takes on Ingraham Hotel at 6:45 p.m. in a Stuffy McGinnis Men's League game at Central Park, the men's Sidney Invitational Tournament gets under way at 6:30 (and runs Saturday and Sunday) and in the Heywood Men's League, Strathcona Hotel plays Victoria Athletics at 6:30 at Heywood Avenue Park.

Harness racing continues out at Sandown Raceway with first post at 5:30. Saturday's meet starts at 1:30 p.m.

Television

The much-awaited replay of the highlights of the welterweight championship fight between Sugar Ray Leonard and Roberto Duran will be shown on Channels 2 and 6 at 8:30 p.m.

SATURDAY

For **cricket** fans, there's the Ross Robertson Trophy match at Beacon Hill Park. Alcos versus Saanich at Windsor Park and Incogs against Nanaimo at St. Michael's University School. All games start at 1 p.m.

Automobile racing goes at Western Speedway with time trials at 7 p.m. and events for jalopies and stock cars starting at 8.

And something a little different this weekend will be the Pacific Northwest **Archery** Championships hosted by Seaview Archers at the Lansdowne Junior High School fields starting at 9 a.m. on both Saturday and Sunday.

Television

There's major league baseball coverage with Los Angeles Dodgers at Pittsburgh Pirates and Minnesota Twins at Boston Red Sox on Channel 5 at 11:15 a.m.

At noon there is Sportsweekend on Channels 2 and 6 featuring world box championships in Vancouver, the British Open golf championships, and the Esso Cup swim meet from Toronto.

Players International tennis is on Channel 8 at 1:30 p.m. and at the same time there's wrestling on Channel 13.

There's more wrestling on Channel 8 at 3 p.m. and at 3:30 there's a choice between racquetball on Channel 2, the British Open golf on Channel 4 and Sports Spectacular on Channel 7, featuring bicycle racing's Tour de France and the Calgary Stampede.

Wide World of Sports on Channel 8 at 4 p.m. has the Spruce Meadows Equestrian Grand Prix from Calgary, the Canadian junior synchronized swimming championships from St. Foy, Que., and reports on the British Grand Prix.

Channel 4's Wide World of Sports at 4:30 p.m. features a replay of the world welterweight title fight between Sugar Ray Leonard and Roberto Duran.

Radio

CFAX1070 presents live coverage of the North American Soccer League game between the Vancouver Whitecaps and the San Jose Earthquakes at 7:45 p.m. at Empire Stadium.

The Racquet Club of Victoria
RCV
Summer Hockey School
AUGUST 20 through AUGUST 29
INCLUDING:
3½ Hours Daily ICE TIME
with Head Coach Doug Harding and instructor Dennis Fenske, Rob Cleavette, Bob Smith, Rob Jacobson and Randy Wickware.
3 HOURS ADDITIONAL SPORTS ACTIVITIES
REGISTRATION FEES:
NON-RCV MEMBERS:
— $85 for first family member; $70 for each additional member.
RCV MEMBERS:
— $70 for first family member; $55 for each additional member.
FEES MUST ACCOMPANY REGISTRATION FORMS
Registration Forms are available from:
THE RACQUET CLUB OF VICTORIA
3964 Gordon Head Rd.
Phone: 477-1801
7-18

WESTERN SPEEDWAY
THRILLS • ACTION • EXCITEMENT
AUTO RACING
SATURDAY, JULY 19
★ Jalopies ★ Stock Cars
"10" EXCITING RACES
GATES OPEN 6 P.M.
TIME TRIALS 6:30 P.M.
RACING 8 P.M.
PHONE 478-2148
ADULTS $4.00
STUDENTS AND O.A.P. $3.50
CHILDREN 6-12 $1.50
NO SWAP and SHOP THIS SUNDAY

"RACE WEEKEND"
SAT. and SUN.
VICTORIA MOTOR SPORT CLUB
PRESENTS
VICTORIA CHALLENGE II
AN INTERNATIONAL CONFERENCE OF SPORTS CAR CLUB RACE
EXCITING ROAD COURSE RACING — OVER "100" ENTIRES FROM ALL OVER THE NORTHWEST
SAT. PRACTICE and QUALIFYING PLUS 2 NOVICE RACES
GATES OPEN 9 A.M. - 4 P.M.
GENERAL ADMISSION $1.00
SUN. QUALIFYING PLUS 7 RACES ON THE TWISTING 1 MILE ROAD COURSE
FIRST RACE 12:30
GENERAL ADM. $4.00 STUDENTS and O.A.P. $2.00

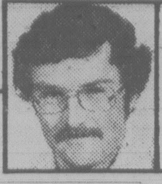

outdoors

by stewart lang

Californian's hubby nearly lost her lunker

Salmon fishing around Greater Victoria varies tremendously for both coho and chinooks while some fairly hot fishing can be encountered in waters north of Ladysmith.

Perhaps the best story of the week comes from **Pedder Bay**.

Janet Ellis of Los Altos, Calif., managed to land a 41¼ pound chinook around 7:45 Thursday morning off the Magna Charters boat while jigging with a four-inch Polar Bear Buzz-Bomb at the 10-fathom line along the Pedder kelp bed.

And then her husband, **Stu**, almost lost it after it was cleaned.

He was carrying it in a plastic bag over his shoulder when shifted the weight and the bag broke, sending the fish over the side of the dock into around 15 feet of murky water.

Dragging with a hook failed to snag the fish before 15-year-old **Paul McCann** of Victoria came to the rescue. He borrowed a mask, snorkle and fins from Marina manager **Rob Waters**, dove for the lunker and managed to retreive it just as the crabs were starting to gather.

Esther Rancier also came in with a nice 26½-pounder from the same vicinity while Buzz-Bombing on Tuesday.

Driftfishing is best and the catch has been roughly a fifty-fifty mixture of chinooks and coho, the latter tipping the scales to eight pounds.

Lots of chinooks in the 30-pound range have been landed off the north point of **Port San Juan** at **Port Renfrew** and **Julian Lewis** of Washington State managed to boat a 47-pounder in the same spot late last week.

Andy Bald of Port Renfrew thrilled some neighbors by landing a 22½-pounder on 12-pound test line and a four-inch pink pearl Buzz-Bomb while casting off the government wharf on Wednesday night.

Fishing has been hot and cold in the vicinity of **Secretary Island** at **Sooke**.

Albert Brohman topped the catch there with two chinooks weighing 23:12 and 11:03 taken Tuesday on a minnow while **Rhonda Epperson** landed an 11-pound coho on a minnow Wednesday. **R.M. Holmes** came in with a nice limit of coho that tipped the scales at 8:06, 6:02, 5:08 and 5:01 by trolling a red Squirt the same day.

"Not too bad" was the word from **Becher Bay**, where **Beechey Head**, **Church Island** and the **Trap Shack** are all yielding a mixture of chinooks, coho and a few sockeye.

Henry Rollins boated a chinook weighing 36 pounds while trolling strip off the Trap Shack on Wednesday and numerous coho to eight pounds are scattered right from the Trap to Secretary. Most of the coho were taken fairly deep on strip or blue and white Squirts along the tide line with as much as 80 to 100 feet of line and 1½ pounds of weight or as little as 80 feet and two ounces of lead.

Oak Bay waters started to produce numerous catches of jacks Thursday morning, mainly on the **Flats** using either strip or green Squirts.

Shoreline fishermen have been taking chinooks to 22 pounds casting Deadly-Dicks and Stingsildas off the storm drains in **Ross Bay**.

The Flats have also yielded some nice halibut. **Allan Crow** came in with two weighing 85 and 55 pounds last week and **Harry Buckle** boated a 27-pounder this week.

Off **Sidney**, both **Coal** and **James** islands are producing good catches of chinooks.

Rick Scott topped the Sidney Anglers' Association derby Sunday with a 22:11-pounder taken on a 60 gram Pirk off **Village Spit** on James.

A few coho to five pounds have also been taken off **Point Fairfax** by surface-trolled strip.

Jon Bainas landed a 41¼-pounder on a four-inch pink pearl Buzz-Bomb and 15-pound test line while casting off a small sailboat along the 20 fathom dropoff in **Satellite Channel** near **Moses Point**.

Other fair catches were noted between **Deep Cove** and **Patricia Bay** and along the **Bamberton** shoreline.

Chinooks to 20 pounds, mainly "in front of **Goldstream Island**", and a few coho to five pounds are producing good returns in **Finlayson Arm**.

Further up-Island, **Bold Bluff** waters are still giving up some nice chinooks to 25 pounds on mooching gear and a few coho were noted in the vicinity of **Porlier Pass**, **Tent Island** and **Ladysmith Harbor**.

Other good spots for chinooks have been **Big Finger Island**, **Neck Point**, **Hammond Bay**, **Bates Beach**, **Indian Village**, **Whiskey Point**, the **Red** and **Black** cans at **Campbell River**, **Butler Point** and **Seymour Narrows**.

Excellent coho catches were reported from **Hudson Rock**, **Tribune Bay**, **Cape Lazo**, the Red and Black cans and **Butler Point**.

Adanacs world champs

VANCOUVER (CP) — Superior skills and a little physical persuasion were enough Thursday night as Canada West downed North American Native Warriors 16-11 to take the first Nations Cup World Lacrosse championship.

Just under 8,000 fans, likely the largest crowd at a B.C. lacrosse game in 10 years, watched as Canada West, represented by Coquitlam, B.C. Adanacs, finally overcame a persistent Warriors offence in the third period.

"We finally started playing defence in the second period and once we started hitting them it made a big difference," said Adanacs coach Bob Salt.

"Dan (Wilson) started it and our guys finished it," Salt said of the third-period scoring blitz during which Canada West pumped in eight goals, two of which were from Wilson, named the tournament's most valuable player. He had three goals and four assists.

Ross Powless, one of the Warriors' two coaches, agreed the larger Adanacs overpowered his all-native-Indian squad.

"There're no excuses," Powless said. "We were beaten by a darn good team. We were outmuscled by the Adanacs . . . Dan Wilson took over and he showed us how to play lacrosse. . ."

Kevin Parsons added three goals for the Adanacs while Moe Jodoin, Gord Quilty, Randy Bryan, Tim Kelly, Mark Valastin, Ray Mathison, Matt Aitken, Mike Reelie, Randy Delmonico and Frank Nielsen each scored single goals before a crowd of 7,971.

Jeff Gill, the final game's most valuable player, was one of five Warriors with two-goal performances.

Frank Davies, Wayne Baker, Harry Powless and Chuck Martin were the other two-goal getters with Dave Bray completing the scoring.

Adanacs return to WLA action Saturday, playing host to Victoria Shamrocks.

EDWARD motors ltd.
SUBARU
HEADQUARTERS IN VICTORIA
3319 Douglas St.
(Opp. ICBC)
384-1161
D.L. 6606

charge it chargex & master charge
Ingledew's
VICTORIA STORE ONLY
CLEARANCE SALE
MEN'S SHOES
FLORSHEIM
SALE
Selected Florsheim lines — most were formerly
70.00 to 90.00
49.95
56.95 to 69.95
44.95
For 87 years, Florsheim has been the greatest name in men's shoes . . . we offer selected lines of these fine shoes at sale prices . . . good size ranges, including some up to 13's . . . in fact our size and pattern choice is excellent.
Broken lines Uptown shoes
Formerly 41.95 to 55.95 32.95
Open Friday night 'til 9
Ingledew's
for the great names in fashion
749 YATES STREET
no mail orders! no exchanges! no refunds at sale prices!

GOLF SCORES

British Open

Lee Trevino	35-33—68
Tom Watson	34-34—68
Nick Faldo	36-33—69
Vicente Fernandez	36-33—69
Mark James	35-34—69
Jack Newton	35-34—69
Glenn Ralph	36-33—69
Ken Brown	36-34—70
Mark Hayes	36-34—70
Ben Crenshaw	34-36—70
Sandy Lyle	37-33—70
Andy Bean	35-36—71
Derrick Cooper	38-33—71
Dale Hayes	36-35—71
Jerry Pate	33-38—71
Mark McNulty	37-34—71
Severiano Ballesteros	36-36—72
Howard Clark	38-34—72
Garry Cullen	36-36—72
Renton Doig	37-35—72
David Jagger	38-34—72
Tony Jacklin	36-36—72
Tom Kite	36-36—72
Larry Nelson	37-35—72
Peter Oosterhuis	35-37—72
Simon Owen	36-36—72
Carl Mason	34-38—72
Dr. Gil Morgan	38-34—72
Manuel Pinero	37-35—72
Nick Price	36-36—72
a-Jay Sigel	38-34—72
Craig Stadler	37-35—72
Yoshiharu Takai	36-36—72
Tom Weiskopf	37-35—72
Brian Barnes	36-37—73
Don Bies	35-38—73
John Bland	38-35—73
David Graham	36-37—73
William Longmuir	38-35—73
Jack Nicklaus	36-37—73
Bernhard Langer	38-35—73
Graham Marsh	36-37—73
Orville Moody	36-37—73
Christy O'Connor	36-37—73
Masashi Ozaki	36-37—73
Isao Aoki	38-36—74
Bill Brask Jr.	36-38—74
Bob Byman	38-36—74
Rodger Davis	36-38—74
Antonio Garido	38-36—74
Bruce Lietzke	38-36—74

Quad Cities Open

Scott Hoch	32-31—63
Dan Halldorson	**31-34—65**
Bill Sander	32-33—65
Tom Jones	33-32—65
Harry Taylor	34-32—66
Mike Sullivan	31-35—66
Calvin Peete	33-33—66
Tommy Valentine	35-31—66
Jim Barber	31-35—66
Gary Koch	34-32—66
Howard Twitty	33-33—66
Vance Heafner	34-33—67
Woody Blackburn	34-33—67
Jim Thorpe	35-32—67
Pat McGwoan	32-35—67
Mooris Aatalsky	34-33—67
David Eichelberger	33-34—67
Jeff Hawkes	32-35—67
John Adams	35-32—67
Gar Hamilton	**35-33—68**
Dave Barr	**35-33—68**
Jim Nelford	**36-35—71**

B.C. Junior

G. Bannister, Abb.	70-72-72—214
Rick Gibson, Vcr.	72-72-74—218
Jamie Harper, Nan.	**71-73-75—219**
Glen Heuser, Kelowna	71-76-74—221
Grant Barnes, Kelowna	71-78-74—223
Neil Crofts, Vancouver	74-76-73—223
Radd Lukas, Olympia	71-76-77—224
Sandy Burt, Oakbrook	77-74-73—224
Casey Wells, Port Coq.	67-77-82—226
Dean Claggett, Kel.	74-74-78—226
R. Paschich, Enumclaw	72-78-77—227
Neil O'Leary, Victoria	**72-77-78—227**
Rick Williams, Cow.	**70-78-80—228**
Mike Kennedy, N. Vcr.	73-75-80—228
Glen Barlow, Victoria	**75-77-76—228**
B. Hoodikoff, Chr. Lake	75-73-81—229
Dan Matheson, P. Geo.	77-72-80—229
K. Sherstobitoff, Cast.	73-73-79—229
Kerry Nikolai, Vcr.	74-77-78—229
Scott Kraemer, Kel.	75-77-77—229
Steve Radcliffe, Vcr.	74-81-74—229
Wayne Walters, Vic.	**77-77-75—229**

Third straight narrow win lifts Dorothy into semis

Dorothy DeGirolamo appears to have a knack for understatement.

The former British Columbia champion from Gorge Vale ace came up with her third straight edge-of-the-seat victory Thursday to advance to the semi-finals of the Pacific Northwest Golf Association women's championship at Uplands Golf Club.

And, in the men's championship at Royal Colwood, Dave DeLong of Portland came up with two upsets to advance to the semi-finals.

DeGirolamo needed the 20th hole to beat Liz Culver of Median, Wash., in the quarter-final match.

She won the 18th with a par and recovered from a bad tee shot and a half-swing out of trouble to halve the first extra hole. She shot a routine par four on the second extra hole to move into today's semi-final against Pat Derry of Royal Colwood, who edged Lisa Smith of Tacoma, Wash. on the 19th hole of their quarter-final.

"I three-putted six of the first 13 holes. I found out just how big those Uplands greens are," laughed DeGirolamo. "He's a sadist," she quipped when querried about greenskeeper Bill Shvetz and his pin placements.

Defending-champion Nancy Peck of Eugene, Ore. plays B.C. finalist Lynn Cooke of Vancouver in the other semi-final. Peck defeated Tari Pharr of Bellevue, Wash., 1-up and Cooke downed Vicky Woodcock of Vancouver 5 and 4.

At Royal Colwood, Delong beat hole-in-one star Ray Plopper of Spokane, Wash. 5 and 4 in the morning and then went on to oust medalist Jeff Ellis of Whidby Island, Wash., 5 and 3.

Plopper, 21, had scored holes-in-one each of the previous two days.

Delong plays Brian Haugen of Tacoma, Wash. today and Stu Holroyd of Gorge Vale meets Rob Lee of Everett, Wash. in the other semi-final.

Haugen defeated Lanny Sawchuck of Uplands 3 and 1, Lee edged Dick Austin of the host club 3 and 2 and Holroyd beat Ed Beauchemin of Glen Meadows 3 and 2.

In other matches: Haugen downed Dave Mick of Royal Colwood 3 and 1; Sawchuck went to the 24th hole to beat Brian Mogg of Seattle; Austin beat B.C. champion Sandy Harper of Nanaimo 5 and 4; Lee edged Dave Donaldson of Gorge Vale 2 and 1; Holroyd got by Laurie Kerr of Royal Colwood 2 and 1; and Beauchemin ousted Dave Emery of Vancouver 4 and 3.

In the A (40 and over) semi-finals it will be Herb Fritz of Vancouver against B.C. champion Bruce Pelmore of Royal Colwood and Dick Booth of Eugene, Ore. against Bob Davis of Tacoma.

Fritz won by default when Ken McLennan of Everett withdrew after injuring his shoulder on the first hole.

VICTORIA-ESQUIMALT
MINOR HOCKEY
REGISTRATIONS
JULY 19
10 a.m.-2 p.m.
ESQUIMALT POOL (527 Fraser St.)
OR
CRYSTAL POOL (2275 Quadra)
$55 Fee prior to August 15 ($65 after)
$30 for beginners (5-8 years old)
Inquire about our Family Plan
For Information: 385-0503 or 382-9553

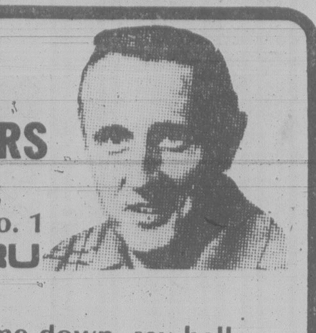

BOB SAUNDERS
Liked being Canada's No. 1 SUBARU dealer . . .
. . . come down, say hello. Let Bob show you the best deal in town.
7-13
SSS SAUNDERS SUBARU® sales & service
1824 Island Hwy.
COLWOOD, B.C.
474-2211
Dealer Licence No. 5932

CHAIN SAWS
HUSQVARNA 61 RANCHER
AS LOW AS $426
The Husqvarna 61 is very light for a mid-range saw, yet easy to handle because of its good balance. Features automatic oiling, anti-vibration, electronic ignition, various bar lengths 16" to 22". Chain brake available.
"WE SERVICE WHAT WE SELL"
master charge TRADE-INS WELCOME CHARGEX VISA
7-18
ALF BECKERS CHAIN SAWS
2981 TILLICUM 384-6414 384-3911

CAL-VAN DO-IT-YOURSELF SALE!
FRAM SALE!
ALL FRAM AIR FILTERS $1.88
20% OFF
LIMIT 2 PLEASE
PH8A, 13A, 25, 30, 43
ALL OTHERS $1.00 OFF
GABRIEL SHOCKS
CHANGE FOR SAFETY AND A NEW CAR RIDE GUARANTEED FOR THE LIFE OF YOUR CAR! $13.88 SALE INSTALLED
Reg. $15.88
HEAVY DUTY SHOCKS $19.95 INSTALLED
GABRIEL ADJUSTABLE 'E' SHOCKS $29.88 INSTALLED
GABRIEL AIR SHOCKS $118.88 INSTALLED (INCL. HOSE KIT)
BRAKE-SHOES
4 SHOES FOR 2 WHEELS REG. $14.88 EX. SALE $12.88 EX.
ALL DISC PADS FOR FOREIGN AND DOMESTIC CARS REG. $15.88 25% OFF
ALL MASTER CYLINDERS REG. TO $44.88 $35.88 EX.
ALL BRAKE & HARDWARE KITS 20% OFF
RADIATOR HOSES OR FAN BELTS 25% OFF
U-JOINTS 25% OFF
CAL-VAN'S BIGGEST PARTS SALE EVER!
SPARKPLUGS
• CHAMPION
• A.C.
• BOSCH
• MOTORCRAFT
THE BEGINNING OF A WELL-TUNED ENGINE (LIMIT 8)
SALE 98¢
Reg. $1.38
RESISTOR TYPE Reg. $1.58 SALE $1.18
STANDARD TUNE-UP PARTS
DISTRIBUTOR CAP FROM $4.88 50¢ OFF
P.C.V. VALVE REG. TO $3.38 $2.88 REG. TO $4.98 $3.88
IGNITION TUNE-UP KIT $1.00 OFF
OR LET CAL-VAN DO IT FOR YOU!
PREMIUM BRAKE SHOES FOR ALL 4 WHEELS
DRUM BRAKE OVERHAUL
COMPLETE PARTS AND LABOUR
MOST CARS FROM $59.88
AUTO SERVICE DISC BRAKES
2 FRONT WHEELS
COMPLETE PARTS AND LABOUR
MOST CARS FROM $59.88
15 MINUTE MUFFLER SERVICE
AT ALL LOCATIONS
Complete Cal-Van Service For
• Foreign and Domestic Cars
• Custom Tube Bending
• Dual Exhaust Systems
• FREE ESTIMATES
• LIFETIME GUARANTEE
TUNE-UP
• NEW POINTS
• NEW CONDENSER
• NEW ROTOR
• NEW PLUGS
• THOROUGH UNDER THE HOOD CHECK
• SET TO SPECS ON ELECTRONIC SCOPE
4 CYLINDER $38.88
6 CYLINDER $43.88
8 CYLINDER $48.88
MOST CARS & LIGHT TRUCKS
*Not required on electronic ignition
OPEN 7 DAYS A WEEK — THURSDAY, FRIDAY NIGHTS 'til 9 P.M.
CAL-VAN AUTO SUPPLY AND REPAIR CENTRE
PRICES EFFECTIVE to JULY 21st
10% OFF TO ALL SENIOR CITIZENS (Non Sale Items Only)
• Rain check cheerfully given on sale items sold out.
• All items illustrated exactly or as near as possible.
735 CLOVERDALE (JUST OFF DOUGLAS)
386-2155
• IN NANAIMO •
4063 NORWELL DRIVE
At Wellington Overpass

Holmes-Ali title bout set

NEW YORK (AP) — Larry Holmes, the undefeated World Boxing Council heavyweight champion, will defend his title against ex-champ Muhammad Ali in Las Vegas on Oct. 2.

The promotion carries a record $15 million price tag with Ali receiving $8 million and Holmes $6 million for the closed-circuit bout.

Navratilova downs Canadian champ

MONTREAL (CP) — Martina Navratilova and Greer Stevens, the first and second seed respectively, took different routes Thursday into the quarter-finals of the Player's Challenge women's professional tennis tournament.

Navratilova whipped Canadian champion Marjorie Blackwood of Ottawa 6-1, 6-2 in a 45-minute match, while South Africa's Stevens struggled past Betsy Nagelsen of Winnetka, Ill., 4-6, 7-5, 6-1.

Navratilova meets Anne Smith of Dallas, Stevens faces Leslie Allen of Cleveland, Pam Shriver of Lutherville, Md., opposes Laura DuPont of Matthews, N.C., and Ann Kiyomura goes against Joanne Russell of Naples, Fla.

Kiyomura beat Kim Sands of Miami, Fla., 2-6, 6-1, 6-0 and Russell downed Jodi Appelbaum of Miami Beach, Fla., 6-2, 6-0.

Tennis accord reached

NEW YORK (AP) — An agreement over use of supervisory personnel at the U.S. Open tennis championships has been reached, thus averting a potential boycott.

The accord between the United States Tennis Association and the Association of Tennis Professionals establishes a committee that would be the final authority for the enforcement of rules and the players' code of conduct.

•AKAI • KELLY'S MILLION$ WAREHOUSE CLEAR-OUT • AKAI•

GIGANTIC SAVINGS You'll never see prices like this again!

AP-206C DIRECT DRIVE TURNTABLE
AKAI
•Discolith Coil motor
•Strobescope—Pitch control
•Semi-automatic—
CLEAR-OUT PRICE 149.99 EACH

AKAI
AP-307-FULLY AUTOMATIC TURNTABLE
•Direct Drive
•Discolith motor
•Quartz lock—pitch control
CLEAR OUT PRICE
WHAT A PRICE
269.99 EACH

AP-306C-DIRECT DRIVE TURNTABLE
AKAI
•Auto return
•Quartz lock—pitch control
•Discolith motor—
229.99 EACH

AP-B20C-SEMI-AUTOMATIC TURNTABLE
AKAI
•Auto Stop
•Belt drive
149.99 EACH

AP-207-FULLY AUTOMATIC TURNTABLE
AKAI
•Direct Drive
•Discolith coil motor
•Strobescope—pitch control
179.99 EACH

GXC-704D—STEREO CASSETTE DECK
AKAI
•GX Head
•Dolby/NR system
•Tape Selector—Auto Stop
•Index counter
CLEAR OUT PRICE 249.99 EACH

Kelly's
AUDIO MILLION$ WAREHOUSE CLEAR-OUT
WE'RE CLEARING OUT ALL 1979 AKAI PRODUCTS.
•FULL FACTORY WARRANTY/FIRST COME FIRST SERVED
•WE RESERVE THE RIGHT TO LIMIT QUANTITIES

STEREO SYSTEMS as low as $299.95

CS-703D STEREO CASSETTE DECK
•Dolby/NR System
•Tape selector switch
•Full release auto stop
•Large VU meters
CLEAR OUT PRICE 179.99 EACH

HUNDREDS OF ITEMS AT SIMILAR SAVINGS! HURRY-IN!! FIRST COME FIRST SERVED!

GXC-725D—STEREO CASSETTE DECK
AKAI
•GX Head
•Dolby/NR System
•Dual monitoring
•MPX filter—tape selector
CLEAR-OUT PRICE... 399.99 EACH

WHAT A PRICE!

2250 STEREO INTEGRATED AMPLIFIER
AKAI
•25 watts RMS at 8 ohms
•20-20,000Hz with no more than 0.2%
•Tape monitor
CLEAR OUT PRICE 99.99 EACH

AKAI
GX-4000DB STEREO TAPE DECK
•3-GX Heads
•4 track-2 channel
•Sound on sound recording
•Mic & Line mixing
•Tape monitor switch
•Pause lever
•Dolby NR system
499.99 EACH

GXC-706D-STEREO CASSETTE DECK
•GX Head
•Dolby/NR System
•Tape Selector—Auto Stop
•Peak level indicator
299.99 EACH

GXC-735D QUICK REVERSE STEREO CASSETTE DECK
•Record-Playback in both directions
•Continuous & repeat playback
CLEAR-OUT PRICE... 659.99 EACH

• ALL 1979 AKAI PRODUCT MUST GO!! • FIRST COME FIRST SERVED •

BANK FINANCING AVAILABLE NO PAYMENTS 'TIL SEPT.

HEAR it RIGHT
Kelly's®

ASK ABOUT OUR CREDIT TERMS
TRADE-INS ACCEPTED
728 YATES ST.
OPEN SUNDAY
JULY 20th
12-4

VISA

•KELLY'S MILLION$ WAREHOUSE CLEAR-OUT•

Peace, freedom are more important than Olympics

PHILADELPHIA (AP) — After he was bumped from the 1972 and 1976 Olympics by politics, Egypt's Nagui Asaad was sure he was going to Moscow.

Instead, he sat on the scorched grass of a University of Pennsylvania practice field Thursday. He had just captured the shot put title in the Liberty Bell track and field meet.

"Now, it's Afghanistan," he said. "I want to go.

"But peace and freedom must be in the world. The Olympics is important but the peace, the freedom, they are more important."

He has just made his victory toss, and the sweat ran off his tree-trunk arms as he watched the women compete in these substitute Games. Cars raced noisely by on an expressway overhead.

Maybe 200 people watched, having walked under a hot sun from the main stadium to this field where the weight events were held.

In 1972 in Munich, Asaad was three hours away from competing when the Egyptian team withdrew after the commando attack on the Israelis at Olympic Village.

In 1976, he travelled to Montreal for another shot at the gold. Four days before he was to compete his country pulled out again, this time protesting racial discrimination in South Africa.

Asaad is now 34. Ahead lies the 1984 Olympics in Los Angeles and . . .

"Who knows," he said.

World vault mark set

PARIS (CP) — Philippe Houvion of France set a world pole vault record of 5.77 metres Thursday night, eclipsing the old standard of 5.74 established earlier this year by countryman Thierry Vigneron.

Penny Werthner-Bales of Ottawa won the 1,500-metre race and Phil Olsen of Nanaimo took the javelin event with a best throw of 80.46 metres on his third of six attempts.

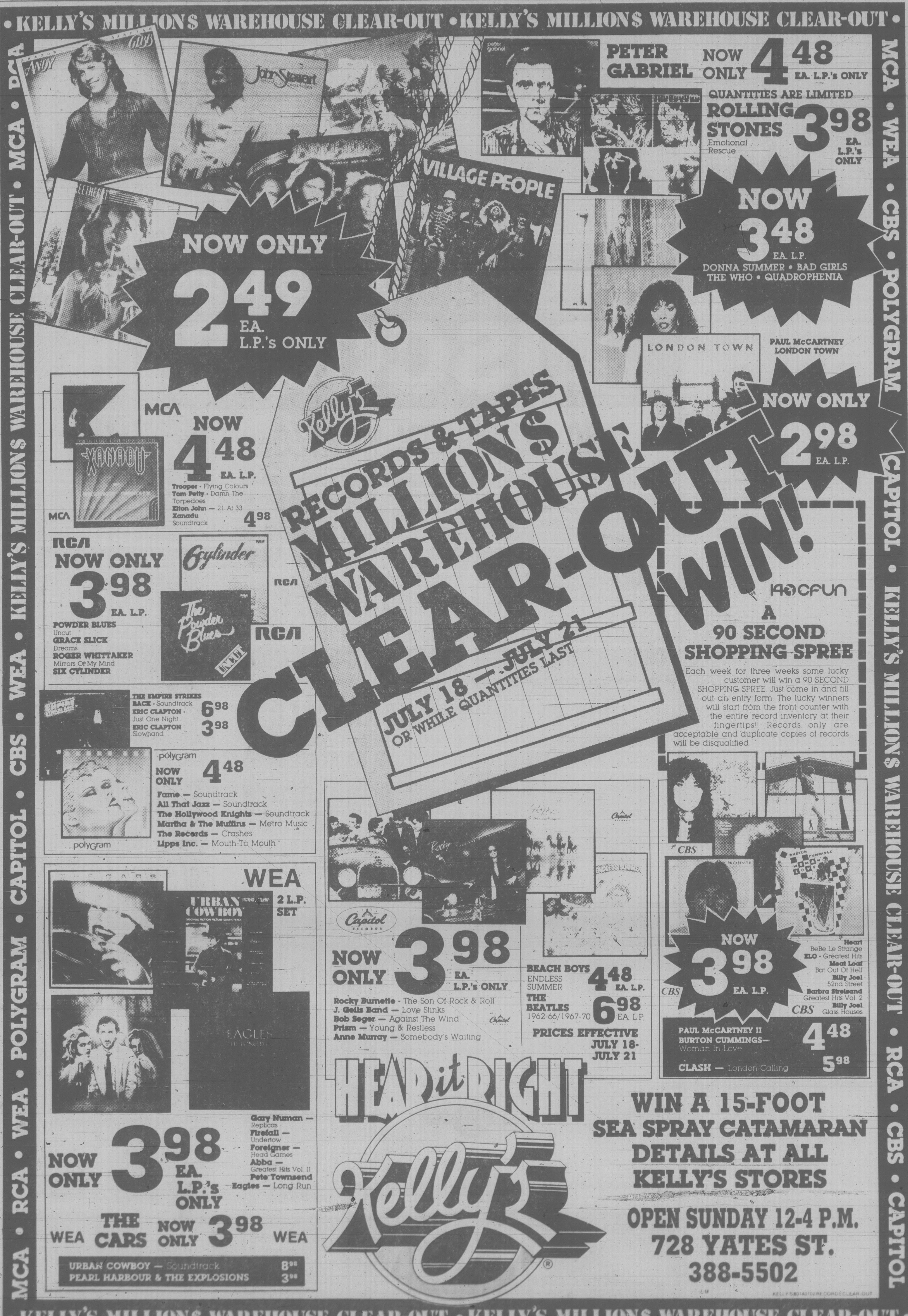
•KELLY'S MILLION$ WAREHOUSE CLEAR-OUT •KELLY'S MILLION$ WAREHOUSE CLEAR-OUT•

NOW ONLY 2^{49} EA. L.P.'s ONLY

PETER GABRIEL NOW ONLY 4^{48} EA. L.P.'s ONLY

QUANTITIES ARE LIMITED
ROLLING STONES Emotional Rescue 3^{98} EA. L.P.'s ONLY

NOW 3^{48} EA. L.P.
DONNA SUMMER • BAD GIRLS
THE WHO • QUADROPHENIA

PAUL McCARTNEY LONDON TOWN
NOW ONLY 2^{98} EA. L.P.

MCA
NOW 4^{48} EA. L.P.
Trooper - Flying Colours
Tom Petty - Damn The Torpedoes
Elton John — 21 At 33
Xanadu Soundtrack 4^{98}

RCA
NOW ONLY 3^{98} EA. L.P.
POWDER BLUES Uncut
GRACE SLICK Dreams
ROGER WHITTAKER Mirrors Of My Mind
SIX CYLINDER

THE EMPIRE STRIKES BACK - Soundtrack 6^{98}
ERIC CLAPTON - Just One Night
ERIC CLAPTON Slowhand 3^{98}

polygram
NOW ONLY 4^{48}
Fame — Soundtrack
All That Jazz — Soundtrack
The Hollywood Knights — Soundtrack
Martha & The Muffins — Metro Music
The Records — Crashes
Lipps Inc. — Mouth-To Mouth

RECORDS & TAPES
MILLION$ WAREHOUSE CLEAR-OUT
JULY 18 — JULY 21
OR WHILE QUANTITIES LAST

WIN!
1410 CFUN
A 90 SECOND SHOPPING SPREE
Each week for three weeks some lucky customer will win a 90 SECOND SHOPPING SPREE. Just come in and fill out an entry form. The lucky winners will start from the front counter with the entire record inventory at their fingertips!! Records only are acceptable and duplicate copies of records will be disqualified.

WEA 2 L.P. SET
NOW ONLY 3^{98} EA. L.P.'s ONLY
Gary Numan — Replicas
Firefall — Underlow
Foreigner — Head Games
Abba — Greatest Hits Vol II
Pete Townsend
Eagles — Long Run

WEA THE CARS NOW ONLY 3^{98} WEA
URBAN COWBOY — Soundtrack 8^{98}
PEARL HARBOUR & THE EXPLOSIONS 3^{98}

Capitol
NOW ONLY 3^{98} EA. L.P.'s ONLY
Rocky Burnette - The Son Of Rock & Roll
J. Geils Band — Love Stinks
Bob Seger — Against The Wind
Prism — Young & Restless
Anne Murray — Somebody's Waiting

BEACH BOYS ENDLESS SUMMER 4^{48} EA. L.P.
THE BEATLES 1962-66/1967-70 6^{98} EA. L.P.
PRICES EFFECTIVE JULY 18-JULY 21

CBS
NOW 3^{98} EA. L.P.
Heart BeBe Le Strange
ELO - Greatest Hits
Meat Loaf Bat Out Of Hell
Billy Joel 52nd Street
Barbra Streisand Greatest Hits Vol. 2
Billy Joel Glass Houses

PAUL McCARTNEY II
BURTON CUMMINGS— Woman In Love 4^{48}
CLASH — London Calling 5^{98}

HEAR it RIGHT
Kelly's®

WIN A 15-FOOT SEA SPRAY CATAMARAN
DETAILS AT ALL KELLY'S STORES

OPEN SUNDAY 12-4 P.M.
728 YATES ST.
388-5502

MCA • WEA • CBS • POLYGRAM • CAPITOL • RCA

SANDOWN RACING

Thursday's results

FIRST—$800—1 mile pace—Class 2—Claiming.
Mark Missile (Arsenault) $7.40 $3.90 $2.10
Ben Quest (Stymest) 10.00 5.60
Beechy Scott (Quinlan) 2.20
Time 2:05/3. Exactor 2 & 6 $48.30.

Lennies Choice, Montecristo Chip, Avalon Don, Carlisles King, Lady Fort: also ran.

SECOND—$800—1 mile pace—Class 2—Claiming.
Baroness Love (Tonkin) $30.40 $19.50 $9.80
Jet Seeman (Stymest) 9.50 10.10
Bosco Frank (Burke) 18.30
Time 2:07/2. Exactor 5 & 3 $184.10.

Virden Boy, Glen Crooks, Toods Choice: also ran.

Harbour Master did not finish.

Senga Blitz scratched.

THIRD—$800—1 mile pace & trot—Class 4—Claiming.
Fleeting Fame (Vukelich) $65.40 $23.00 $3.20
Bee Bee Brook (Guest) 3.60 2.30
Irish Stadt (Urquhart) 3.40
Time 2:07/2. Exactor 6 & 3 $185.00.

Sudsey Dudsey, Pason Ell Roy, Tommy Dancer, Mathias N, Iron Clad: also ran.

Irish Stadt claimed by J. Bouvier, Port Coquitlam.

FOURTH—$800—1 mile pace—Class 1—Claiming.
Bay Bethany (Tonkin) $46.00 $11.50 $12.50
Von Von (Hollingsworth) 3.90 3.30
Assiniboia Brave (S. Ericsson) 7.10
Time 2:06/3. Exactor 6 & 8 $164.60.

Andys Wayne, Claybrook Barry, Speedy Bluebird, Loki, Mid Royal: also ran.

FIFTH—$1000—1 mile pace—Claiming.
Pride Bay (Jungquist) $22.40 $6.90 $7.70
Mr. Joe Kool (Tonkin) 7.10 11.60
Barbaras Don (Olito) 6.50
Time 2:04/3. Exactor 8 & 2 $73.50.

B.C. Canada, Our Boy Chester, Holridge Bob, Dunhoe, East Richmond: also ran.

SIXTH—$1050—1 mile pace—Claiming.
Buck N (Armstrong) $10.40 $6.30 $4.00
Baron Lea A (Jungquist) 7.80 3.00
Come Back Due (Quinlan) 3.00
Time 2:03/1. Exactor 6 & 1 $88.10.

Open Range, B.C. Arden, Beau Gerry, Mediator Hanover: also ran.

Cut The Deck: scratched.

SEVENTH—$1150—1 mile pace—Non-winners four races lifetime for a purse.
Lucky Armbro (Jungquist) $5.70 $5.60 $2.60
B.C. Lionel (Stymest) 4.20 2.60
Deacon Brodie (Urquhart) 3.80
Time 2:04/3. Exactor 2 & 8 $25.20.

Habitant Anik, Senga Rachel, Wickanninish, Frosty Fonz, Dolls Duke: also ran.

EIGHTH—$1300—1 mile pace—Claiming.
Governors Star Boy (Hollingsworth) $4.80 $2.50 $2.30
Conestoga Tiger (Arsenault) 3.10 2.70
Fort Tilden (Matthews) 2.50
Time 2:04/4. Exactor 2 & 4 $14.40.

Doc The Dauber, Dusty Tex, Freemans Memory, Dustys Bomber: also ran.

NINTH—$1500—1 mile pace—Non-winners $1700 last six starts.
Maple Hills Smoky Linford $6.70 $2.80 $2.60
Kalamea Brad (G Hollingsworth) 4.70 3.40
Shady Hill Donna (Tonkin) 2.80
Time 2:03/4. Exactor 3 & 2 $35.60.

Here By Chance, Call N Raise: also ran.

Suito Sampson: scratched.

TENTH—$950—1 mile pace—Non-winners two races lifetime for a purse.
Active Pass (Linford) $9.70 $5.10 $2.50
Jump Off Joe (Quinlan) 3.40 2.50
Wise Jane (Arsenault) 2.70
Time 2:05/4. Triactor 7, 6, 5 $173.80.

Chelsea Dominion, Invincible Image, Combat Osborne, Daubers Gayle, Bruiser Lad: also ran.

Attendance 1,422. Handle $115,765.

Saturday's entries

Post Time: 1:35 p.m.

FIRST — One mile pace and trot. Purse $800, claiming.
1. Stormeys Journey (G. H'worth)
2. Sugar Hill Trophy (G. Tonkin)
3. Tommy Dancer (M. Stymest)
4. Jos Premiere (R. Tutty)
5. Stanley Dominion (K. Quinlan)
6. Lustre Stream (M. Vukelich)
7. Cheyenne Mohawk (R. Graham)
8. Hazel B Bow (M. Stymest)

Also eligible: Lennies Choice (D. Guest).

SECOND — One mile pace and trot. Purse $800, claiming.
1. Fleeting Fame (M. Vukelich)
2. Surrey Leader (H. Ericsson)
3. Pop Mcklvo (M. Stymest)
4. Peggis Sugar Plum (M. Bouvier)
5. Sheraton N (J. Hudon)
6. Outasight Swede (R. Wiseman)
7. Kurts Tuxedo (M. Stone)
8. Dustys Rambler (M. Green)

Also eligible: Senga Carter (G. H'worth).

THIRD — One mile pace and trot. Purse $800, claiming.
1. Arts Choice (G. H'worth)
2. Glendale Prince (S. Ericsson)
3. Tobies Spark (D. Linford)
4. Bangor Scot (K. Quinlan)
5. Jet Seeman (M. Stymest)
6. Tara La Belle (J. Hudon)
7. Glen Crooks (M. Olito)

FOURTH — One mile pace and trot. Purse $800, claiming.
1. Habitant Eureka (K. Quinlan)
2. Chocolate Wave (D. Jungquist)
3. Worthy D A (M. Stymest)
4. Captain Ucody N (R. Graham)
5. Duane Relda (K. Quinlan)
6. Charms All (M. Olito)
7. Successful Order (E. Arsenault)
8. Hidden Time (L. Virag)

FIFTH — One mile pace. Purse $1050.
1. Wise Jane (E. Arsenault)
2. Titanette (M. Stymest)
3. Dukes Dolly (C. Sibiga)
4. Whistler Bamboo (J. Bouvier)
5. Invincible Image (R. Graham)
6. Senate Red (K. Quinlan)
7. Holridge Gypsey (B. Dryden)

SIXTH — One mile pace. Purse $1100, claiming.
1. Ruby Khan (K. Quinlan)
2. Sunmaker (M. Armstrong)
3. Wakaway (R. Graham)
4. Senga Bogey (A. Bowman)
5. Holridge Bryan (L. Virag)
6. Jimi Jude (E. Arsenault)
7. Rays Golden Patch (J. Hudon)
8. Katie Wonder (G. H'worth)

SEVENTH — One mile pace. Purse $1350.
1. Shi Duke (M. Green)
2. Tender Tears (K. Quinlan)
3. Winsome Shadow (B. Cameron)
4. Dario (K. Hayworth)
5. Mr. Graham Belle (J. Hudon)
6. Holridge Gi Gi (E. Arsenault)
7. Cashiers Window (M. Stymest)
8. Excel B Arnold (D. Jungquist)

EIGHTH — One mile pace. Purse $1400, claiming.
1. Dance N Prance (B. Boyd)
2. Linton Hanover (J. Gagnon)
3. Maple Hills Shelby (C. Sibiga)
4. Able Majesty (K. Quinlan)
5. Plucky Dauber (J. Hudon)
6. Jocko Tomahawk (M. Armstrong)
7. Senga Lark (E. Arsenault)
8. High Impact (A. Bowman)

NINTH — One mile pace. Purse $2700.
1. Winsome Adios (G. H'worth)
2. Loulabelle Choice (L. Hill)
2. Andys Peyton (B. Marks)
4. Shirley Mohawk (B. Boyd)
5. Magnus Almahurst (M. Stymest)

TENTH — One mile pace. Purse $2200.
1. Sweet Angie (K. Quinlan)
2. Mitchs Butch (K. Quinlan)
3. Irish Splendor (L. Hill)
4. Come Local (G. Tonkin)
5. Cavalier N (D. Guest)
6. Irish Flame (H. Ericsson)
7. Matsqui Miss (S. Ericsson)
8. Flash Fire (T. Burke)

Also eligible: Smokin Ellen (T. Burke).

VANCOUVER RACING

Thursday's results

First — $2,600, claiming, 3 year olds, 6½ furlongs
BNR Special (Dmrest) 6.10 3.30 3.30
Castle Of Jade (Frazier) 6.10 5.40
Supersonic (Boyd) 4.60
Time: 1:21

Win For Nick, Arctic Lou, Desquene, Lenny's Perch, Sir's Image, Sami Sing, Magnanimity also ran

Second — $2,700, claiming, 3 and 4 year olds, 1 1-16 miles
Dot's Lad (Boyd) 6.90 4.30 2.90
Classic Craig (Bodnard) 8.80 5.70
El Ben (Creighton) 4.30
Time: 1:47 4-5.
Quinella: $37.70. **Daily Double**: $29.50

Winning Won, Langley's Joe, Do Attend, Contrecoup, Multplissity, Whistling Royal, Lord Fairfield also ran.

Third — $2,700, claiming, 3 year olds and up, 1 1-16 miles
Mercedes King (Arnold) 11.20 5.50 3.10
Johnny Two Dance (Dmrest) 8.70 4.60
Second Command (Owen) 4.00
Time: 1:47 3-5. **Quinella**: $90.60

Talk On, Red Marcus, Worth Hand, Fly Bumps, Pet Theory, Royal Lord, Intrepid Blaze also ran.

Fourth — $3,800, claiming, 3 year old fillies, 1 1-16 miles
Prompt Social (Frazier) 18.00 8.00 5.90
Jennifer D. (Krasner) 4.30 3.10
Dorothy's Dolly (Arnold) 4.00
Time: 1:47. **Exactor**: $75.20

Budalu, Mag Talk, Command Touch also ran.

Fifth — $3,500, claiming, 3 year olds and up, 6½ furlongs
Hacker (Williams) 10.20 5.80 4.00
Battle Fighter (Melanson) 18.30 7.70
Little Rogue (Rycroft) 5.60
Time: 1:18 4-5. **Quinella**: $111.60

Jo Jo's Mac, Northern Dandy, Worthy Kid, Ayedee, Jet Castle, Shy Shot also ran.

Sixth — $4,900, claiming, 3 year olds, 6½ furlongs
Monkey's Will (Arnold) 10.90 3.60 2.70
Craig's Table (Williams) 3.30 2.60
Trio At Camp David (Krasner) 2.90
Time: 1:18. **Exactor**: $27.10

Glen Magic, Sexist, D. W.'s Venture also ran.

Seventh — $5,400, claiming, 3 year olds and up, 1 1-16 miles
Con Shot (Melanson) 24.00 10.40 6.50
Crimson Point (Creighton) 14.60 4.30
Miss Almeria (Bodnard) 6.40
Time: 1:46 3-5. **Quinella**: $152.10

Lilac Drive, Sly Gesture, California Shot, Eagle Gamest, Enchante also ran.

Eighth — $4,400, allowance, 3 year olds, 1 1-16 miles
Geoff's Dancer (Arnold) 11.50 3.60 3.80
Tudor Grove (Loseth) 2.80 2.60
Bricicle (Hoverson) 5.90
Time: 1:45 2-5. **Exactor**: $30.80

Final Pool, Golfer's Revenge, Tudor's Chance, Tough Spruce, Just Clem, Victor E, Ryan's Run also ran.

Ninth — $6,500, allowance, 3 year olds and up, 6½ furlongs
Aunita Leswick (Wllms) 5.30 3.80 3.20
Miss Affair (Mena) 7.10 4.10
Deja Sail (Johnson) 3.00
Time: 1:18 1-5. **Exactor**: $62.40

Diving Girl, Blue Cheese, Contributory also ran. Track Scratch: Stay 'N Step and Satisfied Lady

Tenth — $3,500, claiming, 3 year olds and up, 6½ furlongs
Orlie's Jet (Demorest) 10.50 5.60 4.10
Zac Zac (Patzer) 12.20 8.60
Immediate Action (Frazier) 5.20
Time: 1:19 2-5. **Quinella**: $91.10

Balsam Leaf, Spritz, Greco King, First Attempt, Earl O Moray, Nirod, Captain Cognac also ran

Attendance: 8,202. **Handle**: $972,688

Saturday's entries

First—$2,700, claiming, 3 year olds and up, 1 1-16 miles	
Fleet'n in (Arnold)	119
Jewel of the West (Mena)	116
Snipe Hunter (Boyd)	114
Antique Coin	106
[illegible] (Carter)	119
Duffys Castle (Patzer)	106
[illegible] (Owen)	117
Triple Two (Carrasco)	115
[illegible] (Loseth)	122
Second—$4,500, claiming, 3 year olds, 6½ furlongs	
Armor Land (Mena)	116
Sir Humphries (Johnson)	115
Run Joe (Bodnard)	110
Lorenzo (Demorest)	115
Sunni Jo (Owen)	110
Cool Cargo (Melanson)	112
New Company (Munoz)	115
Jannock (Gold)	115
Third — $4,500, allowance, 2 year olds, 6 furlongs	
Incumbent Victory (Body)	113
Rich Dancer (Williams)	118
Rojo Senora	113
Mechanic Man (Carrasco)	113
Racing Demon (Rycroft)	113
Clockers Corner (Arnold)	118
Apres (Creighton)	113
Northern Event (Gold)	118
On the Alert (Loseth)	113
Coastal Pride (Johnson)	113
Also eligible	
Another Purchase	118
Fourth—$4,200, allowance, 3 year olds, 6½ furlongs	
Dark Blue Cheese (Owen)	110
Royal Scam (Creighton)	120
Patti Perch	115
Extra Dear (Arnold)	115
Easter Maise (Hoverson)	115
Lawders Pride (Williams)	115
Home Run Gal (Loseth)	115
Delta Jewel (Boyd)	110
Continual Rain (Johnson)	120
Crafty Madam (Mena)	120
Also eligible	
Pass the Wine (Mena)	112
Fifth — $2,900, claiming, 3 year olds, 6½ furlongs	
Miss Ollie (Carter)	112
Rock Around Again (Williams)	110
Delavant (Creighton)	110
Cindy's Back (Arnold)	115
Crimson Shot (Munoz)	112
Successful Deal (Mena)	112
Second Life (Bodnard)	107
Golden Hussy (Boyd)	112
Pats Hurrah (Loseth)	112
Indigo Sky (Patzer)	107
Also eligible	
Classy Figer (Johnson)	115
Remy's Magic (Demorest)	112
Sixth—$4,000, claiming, 3 year olds and up, 1 1-16 miles	
Big Midget (Carrasco)	113
Sultans Command (Williams)	113
Pays (Johnson)	116
Traveling Wind (Arnold)	113
Lord Occo	108
Gails Punch (Boyd)	108
Four Striper (Rycroft)	116
Babaction (Creighton)	120
Alder Bug (Loseth)	113
Seventh—$4,300, claiming, 3 year olds and up, 6½ furlongs	
Northern Balsam (Johnson)	114
Back Off (Carrasco)	112
Moon Lodge (Melanson)	114
Locata (Wilkinson)	114
Undercover Hero (Boyd)	107
Jet A Belle (Creighton)	112
Featherly Pass (Hoverson)	114
Lucknory (Loseth)	112
High and Outside (Rycroft)	112
Quiet Reflection (Owen)	112
Also eligible	
Nurses Bet (Williams)	114
Remi Tike (Arnold)	117
Just a Winning (Rycroft)	112
Pyne Orbit (Frazier)	115
Eighth—$7,000 allowance, 3 year olds and up, 6½ furlongs	
San Marino (Hoverson)	115
Casual Dude (Williams)	119
Skovinsky	115
Motion Perfect	115
Saucy Verdict (Boyd)	107
Power Cell (Loseth)	114
Tompians Tim (Creighton)	115
Coaltown Ghost	112
Chute Creek (Bodnard)	114
Ninth—$25,000, allowance, 3 year olds, 1⅛ miles	
Police Inspector (Loseth)	122
Eyelid (Hoverson)	122
Saginaw Harry (Williams)	122
Individual Boy (Rycroft)	122
Malabud (Carter)	122
Instand Command (Johnson)	122
Jolly Jerry (Arnold)	122
Phyl the Pool (Owen)	122
Pilot Lea (Creighton)	122
Tenth — $3,800, claiming, 3 year olds and up, 1⅛ miles	
Forth Jewels (Owen)	111
Reformed (Boyd)	108
Just Facts	109
Downtown Cat (Mena)	113
Croque Monsieur (Frazier)	113
Gaelic Sun (Arnold)	113
Coaldust Kid (Johnson)	116
Honey Speed (Williams)	117
[illegible] (Creighton)	113

A's complete sweep

Medford A's completed a three-game sweep over Victoria Blues by posting a 14-4 Northwest League baseball decision over the host club before about 200 fans Thursday night at Royal Athletic Park.

The injury-riddled Blues, who have lost five of their last six games and are now 13-14, scored only six runs in the three games.

Some muscle will be added today when former Victoria Mussel outfielder Paul Kirsch, who batted .295 in 1978, reports.

* * *

Larry Cole fired a three-hitter to lead Tally-Ho Inn to a 3-0 shutout over Labatts in a Stuffy McGinnis Men's Softball League game at Central Park.

Cole struck out four, walked two and backed his own win with a run-scoring single in the fifth inning.

In the Heywood Men's League, Knowles Realty struck for six runs in the first inning and then went on to post a 7-0 shutout over Mears Realty at Heywood Avenue Park.

Russ Walker hit a double and a home run, Don Frampton tagged a two-run double, Ron Grant bashed a two-run single and Larry KcKinnon pitched a five-hitter to lead Realtors.

At Hyacinth Park, Marilyn Bolton of Bemister's Welding pitched a one-hitter and Nancy McLachlan of New York-New York hurled a five-hitter as the Victoria-Saanich Senior Women's League teams fought to a scoreless deadlock. In the other league game, Dorinne McTavish had three hits to drive in two runs and Linda Cunningham also had three hits in helping Pam Jones to her 17th pitching victory as Island Dryco Breakers tripped Tillicum Shoppers Drug Mart, 5-2.

In the Macdonald Men's League, Nelson Carlow and Steve Garrett hit homers as Trafalgar Legion nipped Labatts 10-9 in an eight-inning game at Macdonald Park.

Labatts 000 000 0— 0 3 2
Tally-Ho 010 110 x— 3 6 0
John Kilgour and Ross Barnett; Larry Cole and Dwayne Robinson.

* * *

Matthew Olson hit a two-out single to give American a 7-6 win over National at Hillside Park, Dan Thomas scored the winning run as Lakehill edged Beacon Hill 9-8 at Hollywood Park and Sidney trampled Central Saanich 10-4 at Lambrick Park during losers' bracket games in the Greater Victoria Little League baseball playoffs.

* * *

Ken Ball came up with a seventh-inning squeeze bunt to knock in the winning run as Lumberworld eked out a 4-3 decision over Capital Radiators in a Victoria Cosmopolitan Senior Baseball League game at Lambrick Park.

Rick Shenton contributed a two-run double for Lumberworld in the third inning.

BASEBALL SCORES

NATIONAL LEAGUE

East	W	L	Pct.	GBL
Montreal	47	37	.560	—
Pittsburgh	48	39	.552	½
Philadelphia	46	38	.548	1
New York	43	43	.500	5
St. Louis	39	49	.443	10
Chicago	35	49	.417	12
West				
Los Angeles	50	38	.568	—
Houston	49	38	.563	½
Cincinnati	44	44	.500	6
San Francisco	43	46	.483	7½
Atlanta	39	47	.453	10
San Diego	37	52	.416	13½

Philadelphia 000 101 000— 2 8 1
Houston 000 000 001— 1 7 0
Carlton (15-4) and Boone; Niekro (10-8) and Pujols.

Montreal 200 021 100— 6 9 0
Cincinnati 000 001 000— 1 4 1
Sanderson (9-5) and Carter; LaCoss (5-9), Price (4), Bair (7), Hume (9) and Bench. **HR**: Mtl—Carter (16).

San Diego 101 100 000— 3 7 1
St. Louis 00(10) 010 040x—15 17 1
Wise (3-5), D'Acquisto (3), Kinney (3), Rasmussen (7) and Tenace, Kendall (7); Kaat (4-5) and Simmons, Swisher (7). **HRs**: SD — Tenace (7); StL — Hernandez (8), Hendrick (20).

New York 402 000 000— 6 13 0
Atlanta 000 000 000— 0 6 0
Pacella (3-0), Reardon (7) and Stearns; Matula (6-7), Hanna (3), Garber (7), Camp (9) and Benedict.

San Francisco 000 000 002— 2 6 1
Pittsburgh 010 010 001— 3 9 0
Bordley, Minton (8), Holland (2-2) (9) and May; Bibby, Tekulve (6-5) (9) and Nicosia. **HR**: SF — D.Evans (11).

Los Angeles 200 100 000— 3 8 0
Chicago 000 000 001— 1 3 0
Sutton (7-2) and Ferguson; Lamp (8-8), Caudill (7) and Blackwell, O'Berry (9).

AMERICAN LEAGUE

East	W	L	Pct.	GBL
New York	57	29	.663	—
Milwaukee	48	39	.552	9½
Baltimore	47	39	.547	10
Detroit	44	38	.537	11
Boston	45	41	.523	12
Cleveland	41	43	.488	15
Toronto	36	48	.429	20
West				
Kansas City	53	35	.602	—
Texas	42	35	.483	10½
Oakland	41	48	.461	12½
Chicago	40	47	.460	12½
Minnesota	40	47	.460	12½
Seattle	37	50	.425	15½
California	32	54	.372	20

Baltimore 010 000 000— 1 2 0
Milwaukee 000 000 000— 0 5 0
D.Martinez (2-1), T.Martinez (9) and Dempsey; Travers (9-4) and Moore. **HR**: Bal—DeCinces (7).

Kansas City 000 003 100— 4 5 2
Boston 001 470 00x—12 14 1
Martin (8-7), Pattin (4), Twitty (5), Eastwick (8) and Porter; Tudor (3-1) and Fisk; Rader (7). **HRs**: KC — McRae (7); Bos — Stapleton (4).

Minnesota 100 000 011— 3 8 0
New York 041 104 00x—10 13 2
Zahn (8-11), Bacsik (5) and Wynegar, Butera (8); John (14-3) and Cerone, Oates (7). **HRs**: NY — Jackson (24), Jones (6).

Chicago 000 001 100— 2 7 1
Texas 000 001 101— 3 11 1
Baumgarten, Proly (1-4) (6), Farmer (9) and Seilheimer; Perry, Darwin (7-1) (9) and Sundberg. **HRs**: Chi — Baines (6).

Detroit 000 200 000— 2 7 1
Oakland 200 100 02x— 5 8 0
Morris (11-8) and Wockenfuss; Keough (10-9) and Heath. **HR**: Oak — Armas (19).

Cleveland 100 011 200— 5 12 1
California 000 002 001— 3 6 0
Barker (9-7) and Hassey; Knapp (2-7), LaRoche (7), Montague (8) and Cliburn. **HR**: Cle — Gray (1).

Toronto 000 000 300— 3 8 1
Seattle 000 102 20x— 5 11 0
Mirabella, Jefferson (2-6) (6) and Davis; Bannister, Rawley (5-3) (7) and Hill. **HRs**: Tor — Velez (14); Sea — Beniquez (5), Paciorek (11).

PACIFIC COAST LEAGUE

Vancouver 7 Hawaii 4 (13 innings)
Salt Lake 7 Albuquerque 2
Ogden 5-8, Spokane 3-1
Tucson 9-7 Phoenix 5-3
Tacoma 6 Portland 5

NORTHWEST LEAGUE

Medford 404 030 003—14 16 0
Victoria 012 100 000— 4 7 0
Tim Carroll, Bill Tolli (2-2) (4) and John Pignotti; Mark Liber (1-3), Mike Otto (5), Tony Nigro (9) and Jim Gattis.

VICTORIA LITTLE LEAGUE
(area playoffs)

AREA ONE

Sidney 351 010—10 9 3
Central Saanich 201 100— 4 5 6
Bob Donaldson and Chris Lindsay; Todd Sumislawski and Gary Elvedahl.

AREA TWO

Lakehill 052 101— 9 8 2
Beacon Hill 002 060— 8 10 4
David Galbraith, Bruce Ellemon (5) and Robert Jones; Dean Renker, Paul Wade (3) and Brian DeVries, Brent Bloomfield (2).

AREA THREE

National 032 001— 6 5 4
American 002 032— 7 6 4
Bill Rutledge and Sean Staub; Gordon Wade, Bruce Courtnall and Kelly Fitchett.

We Thought You Should Know

DISCOUNTS

1980 PLYMOUTH HORIZON

$400 DISCOUNT

OFF LIST PRICE

CHOOSE FROM 44 NEW 5-DOOR AND 3-DOOR MODELS

WANTED
YOUR CAR OR TRUCK
TOP TRADE-IN PRICES NOW!

1980 PLYMOUTH CARAVELLE

$800 DISCOUNT

OFF LIST PRICE
ON SELECTED MODELS

CHOOSE FROM 11 BRAND NEW CARS AND WAGONS

ON THE SPOT
BANK FINANCING
ON APPROVAL OF CREDIT
AT CURRENT RATES

1980 CHRYSLER CORDOBA

$800 DISCOUNT

OFF LIST PRICE
ON SELECTED MODELS

CHOOSE FROM 15 BRAND NEW SPORT COUPES

FINANCE LEASING
12% INTEREST
FOR 12 MONTHS
BUY YOUR VEHICLE
AT
FULLY DEPRECIATED VALUES

7-18

ENSIGN CHRYSLER PLYMOUTH
TWO LOCATIONS
YATES AT COOK QUADRA at CALEDONIA
386-2411

Information bill lets the sunshine in

By CAROL GOAR
FP News Service

OTTAWA — Secretary of State Francis Fox won the surprised praise of even his critics Thursday by offering Canadians a new freedom of information bill which goes farther than anyone expected in lifting the blanket of secrecy from government.

Once the legislation is passed, every citizen will have a legal right to look at most government documents and to examine his or her own personal files.

In order to withold information from an individual, the government would be required to prove — first to the satisfaction of an independent information commissioner, then if necessary, to the federal court — that it had reasonable grounds for its refusal.

Under the proposed law, Canadians would get their first look at such long-secret information as salary levels for federal bureaucrats, product testing results, internal government memos, cabinet discussion papers and program evaluations.

The new bill is the third attempt by the government to enshrine access to federal information as a basic legal right. Fox's bill goes slightly further than the freedom of information legislation introduced last October by the Conservatives and much further than the first freedom of information act, presented by then-Secretary-of-State John Roberts in March 1979.

The big surprise in Fox's bill was it allows a citizen seeking information and the cabinet minister who refuses to give it to him, to fight it out in court.

Should the minister lose such a case, it could prove embarrassing both to him and to the government as a whole.

The previous Liberal freedom of information bill carefully prevented any possibility of a messy court confrontation. If a citizen could not get the information he requested from the federal government, his only recourse was to appeal his case to a federally-appointed freedom of information commissioner, who could recommend but not compel — the minister to disclose the desired facts and files.

"I'd give a straight A to Mr. Fox," said long-time Conservative anti-secrecy crusader Gerald Baldwin.

The 73-year-old lawyer and civil rights activist, who retired from federal politics last winter without achieving the freedom of information legislation for which he fought tirelessly during his Parliamentary career, told reporters he was pleased with the bill and delighted that Fox had managed to get it past his cabinet colleagues.

"He must have had to do an awful lot of arm-twisting to get that judicial review provision in his bill," Baldwin speculated. He said it was a better bill than the one his own party introduced last fall.

New Democrat Svend Robinson, his party's justice spokesman, likewise praised Fox, calling the new bill, "a welcome reversal of the Liberal position."

One of the main problems with freedom of information legislation has traditionally been that people just don't know what there is, or what to ask for.

To let the public know what documents are available, and where they can be obtained, Fox plans to publish an index, containing a detailed explanation of how the government is organized, what programs and responsibilities fall to which department, what records exist and who is in charge of them. The index would be available in post offices across the land.

Federal officials have estimated the annual cost of providing information under the new law at $10 million. Each user will be charged a small fee to help cover the cost of searching.

Certain information, however, can be denied to the public on the grounds that:

— It was obtained in confidence, from a foreign government, another level of government in Canada or an international organization.

— Its release might jeopardize negotiations between the federal government and the provinces (details of the current oil price negotiations, for example).

— Its disclosure might endanger the country's defence, counter- intelligence activities, economic interests or international affairs.

— It was obtained, in confidence, from a business or union, which does not want it made available.

— It violates an individual's privacy.

Vets' pension law set to go

OTTAWA (CP) — About 1,500 widows of war veterans will begin receiving pensions of at least $185 a month Oct. 1 under legislation given royal assent in the Senate Thursday.

The new law, which improves veteran pensions and extends benefits to more widows and dependent children, will be implemented in steps over the next 6½ years.

Under the old legislation, widows of veterans who were injured in action did not qualify for a pension unless their husbands' disabilities had impaired their activities by 48 per cent or more.

Over the next several years, that restriction will be reduced gradually to allow widows to collect pensions even if their husband's injuries were assessed only at five per cent.

Additional payments also will be made to the dependent children of disabled veterans.

By the time the extended benefits are fully implemented in 1987, annual cost of the changes will be $43.2 million.

The veterans' pension legislation includes provisions to ensure recipients of the war veterans allowance under 65 will eventually receive the same amount of money as those over 65.

Those over 65 now receive $70 a month more because they benefit from the old age security payments and the guaranteed income supplement.

Single recipients under 65 will get an increase of $10 a month beginning this month under the new law. Further increase will be added in succeeding years.

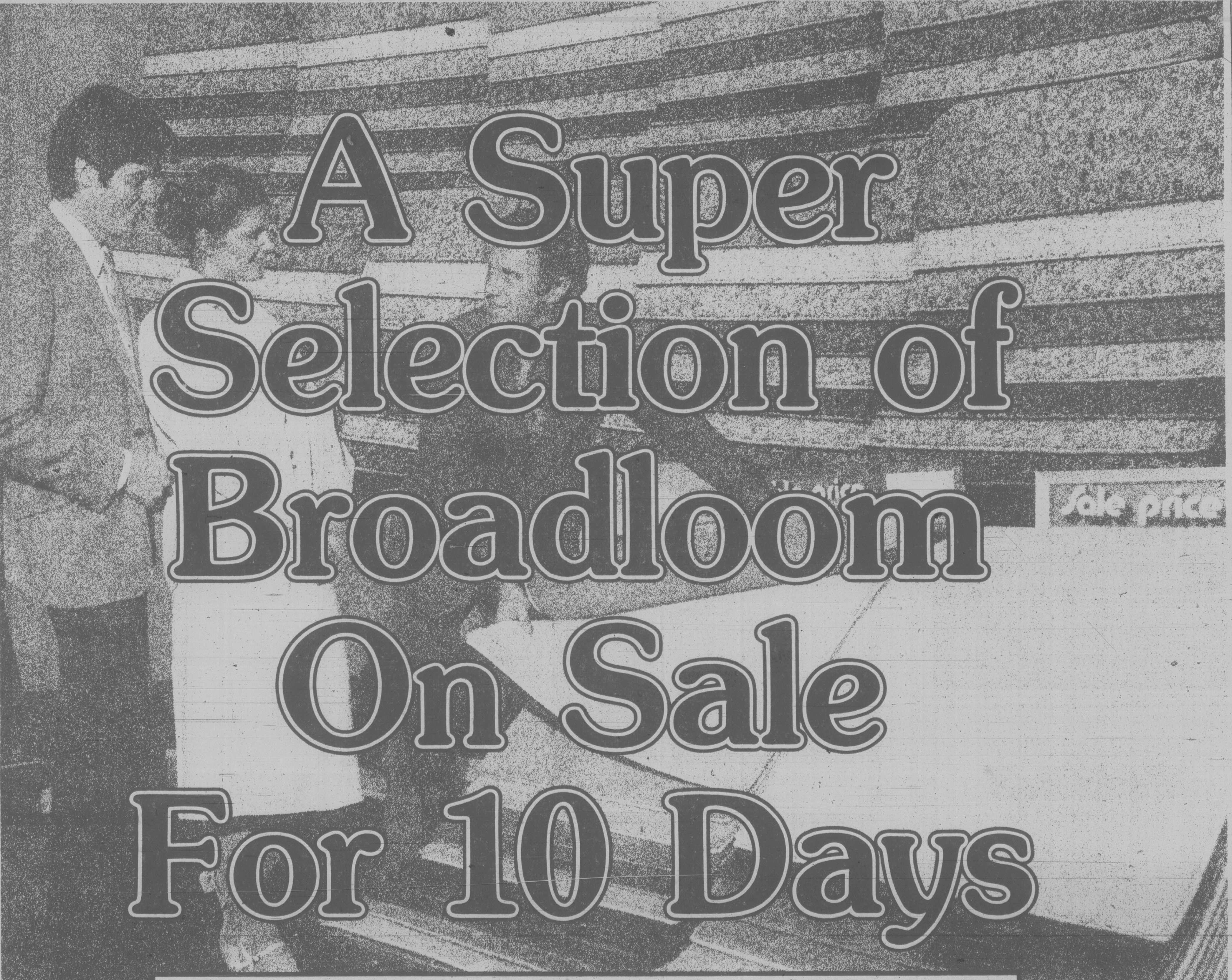

Exceptional carpet values featuring:

Low Prices
7.39
to
30.99
Per Square Yard

Styles
- Over 20 different styles, including
- Saxony plush
- Cut and loop
- Textured loop
- Level loop

Colors
- Over 200 colors
- Multi-tones
- Tone-on-tones
- Solids

Service
- In-home estimate
- Guaranteed installation
- First-grade merchandise

Come in and check out our outstanding selection of superb prices. Our largest selection of quality broadloom is on sale! Whatever your broadloom needs, we're sure that our qualified staff can measure up to your requirements. Come in today! Woodward's Broadloom Sale runs for ten days only, as the "Store That Has It All" pull the rug out from under inflation!

WOODWARD'S FLOOR COVERINGS

SALE starts Saturday, July 19th.

Woodward's
The Store That Has It All!

Woodward's Mayfair, phone 386-3322. Store Hours: 9:30 a.m.-5:30 p.m. Monday, Tuesday and Saturday. Evening shopping Wednesday, Thursday and Friday nights 'til 9:00 p.m.

TV pirates face charges

OTTAWA (CP) Between 12 and 18 groups will be prosecuted during a crackdown on the illegal use of deep-dish antennas, the vice-chairman of the Canadian Radio-television and Telecommunications Commission said Thursday.

Charles Dalfen gave this "rough estimate" to members of the Commons committee on communications and culture but added the estimated number of unlicensed earth stations being used to pick up television signals from U.S. satellites is between 700 and 1,000.

No one knows for sure he said, because most of them are individually-owned and located in small communities.

Reiterating a position set out earlier, Dalfen said the commission is not interested in the mere reception of satellite signals or in earth stations supplying television to remote communities with no other service.

Rather, it is concerned about companies whose broadcasting activities are licensed by the commission.

Dalfen said the commission would prosecute licensed cable TV systems which broadcast signals picked off U.S. satellites and unlicensed operations which compete with legitimate companies by retransmitting the signals.

He said he could not give any information about companies to be charged because investigations are continuing. He said he did not know when the first charges would be laid.

Those found guilty of violating commission regulations could be liable to fines up to $25,000.

Most of the unlicensed earth stations are in B.C. and the North, tapping U.S. satellites for a wide range of television programs and first-run movies.

The most famous is the one set up on the lawn of the B.C. legislature in Victoria by Science Minister Patrick McGeer, who is challenging federal regulations, based on an international agreement which prohibit picking up the U.S. satellite signals.

The temporary licence for the antenna, still set up at the legislature, expired June 30.

Ottawa lashed on trade rules

TORONTO (CP) — Discord increased at the federal-provincial constitutional talks Thursday after Saskatchewan Attorney-General Roy Romanow issued a harshly-worded statement saying he was terrified of a federal proposal to give Ottawa more power to regulate interprovincial trade.

But Romanow failed to convince other provincial negotiators at the summer-long talks to remove the offending proposal from the 12-item agenda.

He failed although at least eight of the provinces are unhappy with the demand that the federal government be allowed to intervene when provinces pass laws restricting the movement of goods, capital and labor across their boundaries.

Only an hour after taking the federal government to task in the written statement, Romanow appeared at a joint news conference with Justice Minister Jean Chretien, the chief federal negotiator, and toned down his remarks.

Romanow, who has acted as the spokesman for the 10 provinces throughout the talks, said his statement represented only the views of Saskatchewan.

Claude Morin, Quebec intergovernmental affairs minister, also expressed dissatisfaction with the federal proposal.

HILLSIDE GULF
Service Centre and Car Wash
Complete Automotive Repairs
MECHANIC ON DUTY
Mon., Tues. and Saturday 8 a.m.-5 p.m.
Wed., Thurs and Friday 8 a.m.-9 p.m.
Gulf 592-2444 Gulf
3095 Shelbourne

July 23 and July 30
WINSDAY
tickets good for

July 30
BIG BONUS
PRIZES

OVER 11,000 BONUS CASH PRIZES

OVER 60 UNITS IN STOCK

PICK-UPS, VANS,
SUPERCABS AND 4x4's
as low as $6870 STOCK #80286
GlenOak Ford
CALL COLLECT
384-1144
D.L. 6616 1060 YATES AT COOK

JULY
Clearance

Ladies' Sportswear
Take advantage of these final further reductions! Choose from a selection of many styles, classic or dressy in a range of good-looking fabrics at great savings. Sizes are broken. Personal Shopping Only.
PRICED TO CLEAR
WOODWARD'S LADIES' SPORTSWEAR

Junior Sportswear
Don't miss our further reductions on junior fashions! A selection of active playwear for those fun-filled summer days. Assorted colors in broken sizes. Personal Shopping Only.
PRICED TO CLEAR
WOODWARD'S JUNIOR SPORTSWEAR

Accessories
Shop for sensational savings on hats, visors, halter tops, belts, handbags and scarves in assorted styles and colors. There's a wide range of costume jewellery, too, in the prettiest fashion colors! Personal Shopping Only.
PRICED TO CLEAR
WOODWARD'S LADIES' ACCESSORIES

Woodward's
The Store That Has It All!
Woodward's Mayfair, phone 386-3322. Store Hours: 9:30 a.m.-5:30 p.m. Monday, Tuesday and Saturday.
Evening shopping Wednesday, Thursday and Friday nights 'til 9:00 p.m.

people

Bark is worse than any bite. And the more bites you take, the worse the bark gets. Just ask **Jay Gwaltney**, who ate a 3½-metre birch tree to earn $10,000 and the title of crown prince of the bizarre. "It took three days, but I ate all of it — branches, leaves, roots everything," said the rural Zionsville, Ind., resident, who took first prize in Chicago radio station WKQX's contest to determine how far people would go for $10,000. "It was bitter — really terrible." Gwaltney's culinary feat topped the efforts of two men who dressed as giant tomatoes and sailed down the Chicago River in a boat disguised as a taco shell, and of another fellow who buried 101 people in sand at a beach and led them in a chorus of patriotic songs.

Queen

When **Bill Veeck** found out his bottom-dwelling Chicago White Sox are **Richard Queen's** favorite baseball team, he got on the phone to Wiesbaden, West Germany to bring him up to date on their recent misfortunes. Queen needed the briefing. He was a hostage in Iran for 250 days before illness got him released. Said Veeck, "It really didn't help Queen's spirits any to report we'd lost three to the Yankees." He's invited Queen to a game. "We'll roll out the red carpet."

Gordon Lightfoot is really getting away from it all until his benefit concert at the CNE — he's left on a canoe trip in the Yukon until late August. In the meantime, plans are on for his Sept. 1 concert to aid athletes boycotting the Moscow Olympics.

Robbie Kneivel apparently needs a few more lessons from his old man. The 18-year-old son of daredevil **Evel Kneivel** wasn't even trying to make his motorcycle fly and he still wound up with it wrapped around a bridge support in Butte, Mont. Police say he lost control on wet pavement. The smash-up left him with several broken ribs, but doctors say he'll ride again.

In Sudbury, Mass., **Kristin Mitchell** went to the zoning board for a permit to allow her to keep a flock of chickens and let them roam free on her six acres of land. She got the permit. It restricted her flock to eight hens and demanded they be locked up at all times. But the rooster restriction threw her. Under no circumstances is she allowed to keep "any rooster capable of crowing." She's suing the board for its "over-regulation."

abby

Dear Abby:

Irritated is mad because her daughter-in-law never called to invite her to dinner. It was always her son who did the calling. Tell me, would she be equally irritated if her own daughter did all the inviting instead of her son-in-law?

Usually the son-in-law is considered a "hero" if he just shows up and talks civilly to his wife's family when they come to visit. No one ever expects a married man to pick out a Mother's Day present for his mother — that's his wife's job, and she's lucky if she can get her husband to sign the card.

Who ever heard of a man going to visit his wife's Uncle Ed in the hospital? Or picking out graduation gifts for his wife's nieces and nephews — much less his own?

Isn't it time men got more involved in family affairs?

Dear Irritated:

Times have changed but many men still consider it a wife's "duty" to be the social secretary. And as long as women permit it, instead of insisting that those responsibilities be shared, that's the way it will be.

Dear Abby:

My pet peeve is the "schnorrer" — someone who tries to get something for nothing. I buy a newspaper every morning on my way to work to read during my coffee break, and the minute I clock in, someone says, "Hey, can I see the sports section?" Or "Give me Dear Abby when you're finished with her." One guy had the nerve to ask me if he could take my paper home with him!

Sick of schnorrers

Dear Sick:

Give the schnorrers the part you aren't reading with instructions to return it afterward.

Dear Abby:

It's been three months since our brother died. Joe was terminally ill for a long time, and although he was fully aware of his condition, he never discussed it with anyone. Joe was a well-known and loved businessman who had been active and healthy before this hit him.

During his illness and after his death, dozens of people expressed their sorrow and feelings of inadequacy that prevented their visiting him and giving him the support and company he would have enjoyed so much.

I feel fortunate that I was the one who spent the most time with him during his last months. I enjoyed conversations that he hadn't had time for before his illness. His knowledge and fantastic memory gave me so much pleasure! We laughed, we cried together, we talked. Much time was spent in comfortable silence.

What a pity that the fear of not knowing what to say robbed numerous friends of an enjoyable experience. If they had only shown up, Joe would have guided the conversation and made them feel comfortable and glad they came.

Joe's Sister

West Coast Trail hiker's pick

By SANDY SENYK

MONTREAL (CP) — Elliott Katz has some plain advice for those who are thinking of taking up the growing pastime of backpacking: keep it simple.

Katz, a 25-year-old Montrealer, is author of the *Complete Guide to Backpacking in Canada*, a how-to and where-to handbook for hikers recently published by Doubleday Canada Ltd.

"I decided to write it because it was the kind of book I had been looking for for a long time," Katz says.

"I remember a trip to British Columbia, when I was looking at a map and I could see all these parks. I kept wondering how do you get to them? What's there?

"Trails in the United States are really well-known, but I wanted to show that there are just as many opportunities for good backpacking in Canada."

For the adventuresome, Katz suggests a trail through the rocky barrens of Newfoundland or a trip on the Pangnirtung Pass trail of Baffin Island.

Katz's own favorite? "That would be the West Coast Trail on Vancouver Island," he says, his eyes lighting up with the memory.

"I was on it for nine days. That's rain forest and there were only two days when it didn't rain.

"But there are miles of beaches and you can see the whales playing in the ocean. I remember going down to pick up mussels . . . oh, it was spectacular."

Katz, who teaches classical guitar when he isn't on the trail, has hiked in British Columbia, Alberta, the Yukon, Ontario, Quebec and several New England states.

The result of his year's research and writing is a 250-page guide, divided into two sections.

The first part deals with the how-tos and what-withs of backpacking.

"There are lots of books on the subject, but what I tried to do was keep it simple. Some of them get so complicated."

For a neophyte backpacker, it's an all-in-one guide with many useful nuggets of information. It is readable and often amusing.

Katz starts quite literally at ground level, with advice on how to walk in the wilderness — which isn't exactly like walking downtown.

He spends considerable time describing essential equipment. Anyone who has visited an outdoor sports store knows there is a bewildering range of equipment available, some of it extremely sophisticated and much of it breathtakingly expensive.

"Backpackers can sit around and talk about equipment for hours and hours," he says, rolling his eyes.

His own backpack is an elderly, frayed-looking nylon bag on an aluminum frame, to which he has added extra pockets and zippers. It's hardly pretty, but the bag suits his purposes.

He recommends a framepack rather than a rucksack because the frame bears the load higher on the back for better balance. And he strongly suggests a pack with a waist strap, which transfers the weight from the shoulders to the hips.

Forget those professional-looking mountain climbers' boots, Katz says. Their soles don't bend and they aren't meant for walking long distances. Instead, opt for light- or medium-weight hiking boots.

"Buy them at a store where they are knowledgeable and will fit you properly."

For the first couple of hikes, a beginner will do well in work boots or even running shoes.

As for tents, the range of exotic designs and prices is "crazy."

"The idea is not to get carried away," he says. What is desirable in a tent is a fly — the extra roof that helps keep out rain — and good mosquito netting.

After that it's a question of preference and your pocketbook.

"My tent cost $25. It probably costs $35 today."

There are also sections on sleeping bags, lighoweight stoves and clothing.

And bugs. And map reading. And cooking on the trail. He even has a suggestion on growing alfalfa sprouts in a backpack to add spice to a wilderness meal.

For those interested in more challenging experiences, Katz has chapters on hiking with children and winter camping.

Perhaps most important, he includes a chapter on the new ethics of backpacking. As a rapidly growing sport that is attracting crowds to the forests and mountains, hiking demands a keen understanding of the effects of human intrusion on the wilderness.

The second section of the book, Katz acknowledges, is its real raison d'etre. It is a province-by-province guide of all the chief backpacking areas in Canada, garnered from the superintendents of provincial and national parks as well as the country's various trail associations.

There are maps, trail lengths, information on temperatures and weather, history and addresses where guidebooks and maps can be obtained.

British Columbia and Ontario have familiar hiking routes, but "there are marked trails in just about every part of the nation."

Keep it simple says Montrealer Elliott Katz who wrote The Complete Guide to Backpacking in Canada

your health

Fear stifles practical aids to recovery

By DR. L.L. COLEMAN

It's almost two years since I first was told that I might need surgery for the removal of stones in my gallbladder. I have two teen-age children and am in perfect health except when the gallbladder attack strikes. When this happens, I cannot do a thing and actually want the operation. But when the attack disappears, I again become so terrified of surgery that I keep putting it off. I know it doesn't make sense.

Mrs. D.M.

Dear Mrs. M.:

You apparently have broken out of your shell of fear by writing to me and expressing your anxiety. Had you expressed this anxiety to your own doctor, you undoubtedly would have had the advantage of his reassurance and would have been spared the anxiety you have been suffering.

You are not alone. Many patients come to the offices of doctors having delayed by months — and even years — coming face to face with their problems. No one really wants to be operated on. Yet there comes a time when surgery turns out to be the safest and most conservative approach to a problem. When surgery is suggested, and when a confirmatory opinion substantiates the need for the operation, those who delay are only inviting complications that can be far more serious than the initial problem itself.

Many readers write to me that they are especially fearful of being put under anesthesia during surgery. But that fear is unrealistic. For today's anesthesia is quite remarkable. Modern anesthesiology has made such significant strides that the dangers have been reduced to a bare minimum.

The refinements of surgical techniques for the removal of gallbladder stones, and even for the removal of the gallbladder, make the operative time minimal. In consequence, the immediate recovery period is shortened and the convalescent period is markedly reduced.

Having made the initial step in expressing your fears and anxieties, you will now find that you will be able to confront the truth of your medical situation and once and for all take steps to remedy it.

Open discussion with your doctor and with your surgeon will reinforce the message I am trying to get across to you. Supported by their good judgment, you will find that the short period that you allocate from your present lifestyle in order to have the operation will be most rewarding. When once the operation is over, you will find that your capacity to function as a mother, wife, and productive member of society will be tremendously increased. No longer will you go through life dreading the onset of the next attack.

herman

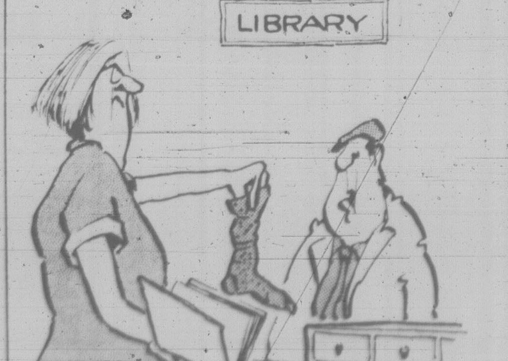

"I've been looking for that!"

SAVE 10%
ON THERMO CONVERSION WINDOWS
IN WOOD OR METAL FRAMES.
NO ALTERATION TO EXISTING OPENINGS
NEEDED. 10-YEAR SEALED GLASS GUARANTEE. 7-13
Phone for an In-The-Home Estimate Without Obligation
Weathergard Shop 652-4411

July 23 and July 30
WINSDAY
tickets good for

July 30
BIG BONUS
PRIZES
OVER 11,000 BONUS CASH PRIZES

K mart
Gives Satisfaction Always!

SATURDAY
MONEY SAVERS
JULY 19 ONLY

SAVE $1.52 lb.
Lean Delicious
COOKED HAM
K mart Regular Price. 3.99 lb.
SATURDAY ONLY
LOOK HOW YOU SAVE 2.47 lb.

STOCK UP NOW
EVEREADY BATTERIES
Sizes B,C,D, & 9 Volt
SATURDAY ONLY
LOOK HOW YOU SAVE 1.00 pkg.
Limit — 5 pkgs. per customer

1500 ONLY
DARE BREAKTIME COOKIES
500 g, 17.6-oz. box
Delicious Assortment
SATURDAY ONLY
LOOK HOW YOU SAVE 77¢ pkg.
Limit — 3 pkgs. per customer

FOR THE FISHERMAN
New Super Hot SPOT FLASHERS
Available in Red or Green
K mart Regular Price 5.97 each
SATURDAY ONLY
LOOK HOW YOU SAVE 3.77 each

500 ONLY
AFRICAN VIOLETS
Beautiful selection from which to choose.
SATURDAY ONLY
LOOK HOW YOU SAVE 99¢ ea.

SAVE 7.57 PAIR
BOYS' JEANS
G.W.G. SCRUBBIES
Size: 8-18
Regular fit
K mart Regular Price 18.76 pair
SATURDAY ONLY
LOOK HOW YOU SAVE 11.19 pair

SAVE 62¢
NOXEMA SKIN CREAM
Moisturizing — Soothing
280 ml jar
K mart Regular Price 3.58 jar
SATURDAY ONLY
LOOK HOW YOU SAVE 2.96 jar

University Heights Shopping Centre
3986 Shelbourne St. (Saanich) Victoria, B.C.
Store Hours: 10 a.m. to 10 p.m. Mon. to Friday
9 a.m. to 10 p.m. Saturday
We reserve the right to limit quantities

YOUR HOROSCOPE

By SYDNEY OMARR

Saturday, July 19, 1980

ARIES (March 21-April 19): Check sources, tie loose "legal ends." Finish long-standing project — strike chord of universal appeal. Libra and another Aries figure prominently.

TAURUS (April 20-May 20): New contacts, fresh concepts dominate agenda. You can become more independent, gain added prestige and initiate a "special service."

GEMINI (May 21-June 20): You sense what to do — and when to do it. Accent on speculation, children, creative changes, adventure of discovery. Cancer, Aquarius persons figure prominently. You get surprise from one close to you.

CANCER (June 21-July 22): Diversify, accent versatility, humor, intellectual curiosity. Avoid diet fad, but adhere to constructive program of nutrition. Gemini, Sagittarius persons figure prominently. Property should be appraised.

LEO (July 23-Aug. 22): You appear to be pulled in more than one direction at the same time. Key is to consolidate forces. Relative may be sincere, but misinformed. Aquarius, Taurus, Scorpio natives figure in active scenario.

VIRGO (Aug. 23-Sept. 22): Examine facts, figures — money is involved. Don't permit yourself to be short-changed. Gemini, Sagittarius and another Virgo figure prominently. Be ready for special call or message which results in change of plans, especially where travel is concerned.

LIBRA (Sept. 23-Oct. 22): You get reward for doing what comes naturally. Means your innate talents surge to forefront, bringing added recognition. Wear light blue, express views, be independent of one who would have you utter cliches.

SCORPIO (Oct. 23-Nov. 21): Encourage aura of glamour. Be discreet — don't reveal hole card. You have advantages of mystery and surprise element. Cycle moves up and you are due for a coup. Know it, be confident and push for one-hundred cents on the dollar.

SAGITTARIUS (Nov. 22-Dec. 21): Emphasis on involvement, business and personal. Emotions dominate scenario. Accent on desire, friendship that is transformed into "meaningful relationship." Cancer, Capricorn persons figure prominently. Older individual becomes valuable ally.

CAPRICORN (Dec. 22-Jan. 19): Open lines of communication with one in authority. You will be able to expand base of operations. Accent on distribution, display and successfully reaching key people. Aries, Libra natives play significant roles. Stick with number 9.

AQUARIUS (Jan. 20-Feb. 18): New approach enables you to broaden personal horizons. Leo and another Aquarian figure prominently. Emphasis on communication, publishing, long-distance messages and special journey. Avoid lifting heavy objects. Member of opposite sex cares and proves it.

PISCES (Feb. 19-March 20): Strive to regain sense of direction. Emphasis on money as it affects one close to you, including partner or mate.

IF JULY 19 IS YOUR BIRTHDAY ... you have innate sense of showmanship. You are attracted to drama, theatre and the creative arts. You also are sensual, stubborn, determined and an original thinker. Leo, Aquarius persons play important roles in your life. September could be your outstanding month of this year. You have rebounded from emotional setback and you will also recoup financial losses. You are due to have more responsibility and money rewards will be greater than originally anticipated. If single, you could marry. If married, there might be an addition to family. Married or single, you gain greater control of your own destiny and could start a business.

wheels

By MICHAEL LAMM

Dear Mike:

I'd like your opinion on used tires. In shopping for a set of new tires for my 1975 Corolla, I just happened to run across a set of used ones at the same service station. These are 165-SR13 Goodyear blackwalls, and I paid $42 for all four — about the same as one new tire would have cost. The tires have lots of tread left, and they feel fine on the road. Even so, I have this nagging suspicion that I got took. What do you say about used tires?

Mixed Emotions

Dear Mixed:

I'm all for them. I don't believe you were took at all. When shopping for used tires, be sure to check them very carefully inside and out for breaks and bulges. Price is usually a function of tread depth. Used tires usually come from auto wrecking yards, off late-model wrecked cars, so you can often get a better price if you shop that source first, rather than filling stations and auto service centres.

Dear Mike:

A friend recently recommended that when I change oil in my car, I put in one quart of transmission fluid. He claims this will loosen up valves, pistons and rings — will also clean the engine and make it run cooler. Any truth to this?

Piqued

Dear Piqued:

Absolutely none. Don't do it!

youth clinic

Dear Dr. Levine:

I'm 16 years old. When I first started to go out with guys I thought it was great and I looked forward to going out with them. All they maybe liked to do was neck.

My Problem is that now that I'm in a senior high school I'm not so sure what to expect from the guys. Sometimes I try not to know a guy too well so that I won't have to go out with him. I've been wondering if the situation comes up and I'm really serious about a guy and he asks me to go to bed with him, whether I should.

I believe in premarital sex, but just how long before marriage should you start?

Answer: A very thoughtful letter, depicting a dilemma confronting many girls your age. And there are no easy answers to many of the questions you raise. The reason for this is quite clear, however: There are no absolutes. That is, there are no fixed ages when someone "should" indulge in sex.

You are worried about being "dumped" by a guy because you won't go to bed with him — if that's what is going to hold your relationship together, then it is flimsy glue indeed! You ask what to "expect" of guys now that you are in senior high school — you of course can expect more advanced desires on the part of your dates; but what can you "expect" of yourself?

My concern with your letter is that not once do you mention what you want. You came across as someone who is merely a pawn in a game of chess.

Dear Mr. Vichert:

I am a 15-year-old girl who needs some advice badly and very soon. I have a beautiful friendship with a guy who is also 15.

My problem is I now like him more than a friend. He is everything a girl would want, nice personality, good looking and a quality very rare — total honesty.

I have told him about my feelings toward him and we both feel that our friendship is too valuable to risk going out. But my attraction to him is still there. How can I fight it? This is one friend I don't want to lose.

Answer: It is not surprising that your close and honest friendship has resulted in your feelings growing stronger.

It is natural, when you are with someone with whom you feel safe and free to share your secret thoughts and feelings, that the intensity of your feelings would begin to increase.

I would suggest you continue your good friendship and wait to see whether your friend's feelings also begin to grow so thatghe too will want a different kind of relationship.

Dear Dr. Powell:

I had a child two years ago when I was 15. I had the baby when I was seven months pregnant. I was told not to have sexual intercourse till after six weeks but I had sex after two weeks without any means of protection. (I didn't get pregnant).

It's been two years now and I haven't used protection. Do you think I could not have children any more?

Answer: Since you have had one pregnancy you know you can become pregnant. So your inability to conceive a second time may be due to an infection that has blocked your tube.

A second cause of infertility is failure to ovulate or produce an egg every month. Again this can be determined by tests carried out by your doctor.

You may never have had intercourse at the time in your cycle when you can conceive.

Remember also there is a male partner involved in any pregnancy. You may be healthy and fertile and he may be unable to make you pregnant. Whatever the reason for your infertility, it will have to be investigated by a doctor or through a clinic.

If you have no family doctor, Planned Parenthood will give you the name of a clinic.

Dear Dr. Cotter:

I attend a Catholic school and my teacher says the church is against abortion. How do you, personally, feel about abortion?

Answer: I think abortion is the taking of human life. I believe in birth control but abortion is as wrong a means of birth control as euthanasia is a wrong form of care of the aged or sick.

Young readers' questions on human relations and sex are answered by a panel including Marion Powell, physician; Graham Cotter; clergyman; Dr. Saul Levine, psychiatrist, and social worker Bruce Vichert.

Send questions to Youth Clinic, The Victoria Times, 2621 Douglas St.

EUROPEAN
SKIN CARE CENTRE
Dr. W. V. and Mrs. Sharka Nykodym
Professional Facials—Manicure—Pedicures
Make up Consultations—Eyelash and Eyebrows Tinting
Waxing—Natural Products—Herbs
European Cosmetics—Perfumes—Imports
383-2818
1175 Douglas at View
(Commerce Mall)
ROSA GRAF Cosmetics International
6-6

Pure Thai Silk
The handwoven silk of Thailand, transformed into elegant, classical dresses and gowns.
With this newest shipment of ladies clothing, Sterling McBean takes pleasure in introducing the Jim Thompson line of
SILK SHIRTS FOR MEN
1402 Stadacona Ave.
at Fort St. 595-4827
Hours:
Tues. to Sat.
9:30 to 5:30
Sterling McBean
7-18

capital scene

City of Victoria Recreation Department, concert, 2:30 to 4:30 p.m., Sunday, July 20. Presenting Fred Usher Variety Concert, Cameron Bandshell.

Esquimalt Parks and Recreation Commission still has vacancies in summer recreational programs. 386-6128.

Swan Lake Nature Centre, discussion on the evolution of plant life and a short nature walk, 2 p.m. Sunday, July 20, 3873 Swan Lake Road. 479-0211.

St. George's Ukrainian Orthodox Church, presentation of the Ukrainian museum, 1 p.m. Sunday, July 20, 1100 Colville.

Widows' Association, 1 p.m. Sunday, July 20, 2096 Avondale. Bag lunch required. 592-9273.

British-Israel World Federation (Canada), 3 p.m. Sunday, July 20, Dominion Hotel, 739 Yates.

Victoria Silver Threads Service offers a four day tour of Seattle for seniors, scheduled to leave Monday, August 25, No.4, Centennial Square. Reservations required by Friday, July 25. 388-4268.

Fernwood House Society, annual meeting, noon Monday, July 21, 1423 Fernwood.

National Film Board, summer cinema, 9 to 10 p.m. Monday, July 21, and Tuesday, July 22, Cameron Bandshell, Beacon Hill Park.

Capital City Lodge No. 61, Knights of Pythias, 8 p.m. Tuesday, July 22, Orange Hall, 1620 Fernwood.

Victoria Department of Recreation brown bag lunch concert, noon Wednesday, July 21, Centennial Square.

All notices must be in the Times editorial department one full week before the event takes place.

STEVENS INTERIORS LTD.
1126 QUADRA ST.
386-2951
WALLCOVERINGS ● DRAPERY ● FLOORCOVERINGS
SALE
DOWN QUILTS
SAT., JULY 19 TO SAT., JULY 26
TWIN (66"x84") 129.50
DOUBLE (80"x84") 149.50
QUEEN (86"x90") 169.50
KING (104"x90") 199.50

FABRIC SALE
OF THE YEAR
Starts Monday
See weekend ad
for details
RIGA
UPHOLSTERY
29 Market Sq.
383-7621 7-18

Bobby Orr
DMD
Wishes to announce the opening of his office in the practice of
GENERAL DENTISTRY.
#259 Market Square
383-4342

Smiles, Wonder, Nylons make for busy Saturday

arts calendar

MUSIC, DANCE
SATURDAY

Healey Willan Centennial Recitals, with secular songs for high voice and piano, featuring Norma Selwood, soprano and Norman Hurrle, piano, and Miniature Suite for Organ with David Hamilton at the organ, Christ Church Cathedral, 4 p.m.

The Wonder Of It All, a musical based on the life of Emily Carr, Newcombe Auditorium, 8 p.m. Continues to July 31, weekend matinees 4 p.m., evening performances except Mondays.

The Nylons, acapella quartet, McPherson Playhouse, 6:30 and 9:30 p.m. Final performances.

1980 Summer Smile Show, British Music Hall entertainment of comedy, dance and song, Crystal Ballroom, Empress Hotel, 8:30 p.m. Continues Monday to Saturday to Sept. 6.

SUNDAY

Sunday in the Park concerts featuring Ernie Hackett Musical Combo, Cameron Bandshell, Beacon Hill Park, 2:30 p.m. (weather permitting).

Victoria International Festival concert with Kathryn Cernauskas, flute, Philippe Muller, cello and Jean-Jacques Kantorow, violin, McPherson Playhouse, 8 p.m.

MONDAY

Victoria International Festival Concerti Extravaganza with the Victoria Symphony Summer Festival Orchestra with Jean-Jacques Kantorow, violin and John Ogdon, piano, in an all-Mozart concert, McPherson Playhouse, 8 p.m.

TUESDAY

Victoria International Festival "Keyboard Opulence", an extravaganza of great piano works featuring Robin McCabe, John Ogdon, Bela Siki and Ruth Laredo, McPherson Playhouse, 8 p.m.

WEDNESDAY

Victoria International Festival Canadian Contemporary Music concert, St. Michaels University School, 8 p.m.

THURSDAY

Victoria International Festival Concerti Extravaganza with the Victoria Symphony Summer Festival orchestra, with George Corwin and Gervase De Peyer conducting, with Robert Aitken, flute, Daniel Heifetz, violin and Gervase De Peyer, clarinet, University Centre Auditorium, 8 p.m.

FRIDAY

Victoria International Festival impromptu concert by "stars of today and tomorrow", St. Michaels University School, 8 p.m.

THEATRE SATURDAY

Bonjour la Bonjour by Michel Tremblay, Phoenix Theatre Production, UVic, 8 p.m. Repeat performance July 24.

TUESDAY

Gabe by Canadian playwright Carol Bolt, Phoenix Summer Theatre, UVic, 8 p.m. Repeat performance July 25.

WEDNESDAY

Vanities by Jack Heifner, Phoenix Summer Theatre, UVic, 8 p.m. Repeat performance July 26.

FRIDAY

Shut Your Eyes and Think Of England, a British comedy presented by the McPherson Summer Theatre Company directed by Allan M. Purdy, McPherson Playhouse, 8 p.m. Playing Wednesday thru Saturday to August 30.

FILMS MONDAY

Summer Cinema, with four films, Beacon Hill Park, Cameron Bandshell, 9 p.m. (weather permitting).

TUESDAY

Summer Cinema, with three films, Cameron Bandshell, 9 p.m.

WEDNESDAY

Cinecenta films *Une Partie de Plaisir* (subtitles), UVic SUB Theatre, 7:30 p.m.

THURSDAY

Strangers on a Train plus *Dial M for Murder*, Cinecenta films, UVic SUB Theatre, 7:30 p.m.

Summer Cinema, with three films, Cameron Bandshell, 9 p.m.

FRIDAY

A Little Romance, Cinecenta films, UVic SUB Theatre, 7:30 p.m.

GALLERIES SATURDAY

Art Gallery of Greater Victoria, 1040 Moss St., A Look at the History of Ceramics, continues through July 20; A.Y. Jackson, works from the Permanent Collection, continues through August 17; Environmental video-tape, slide and audio work Behind Closed Doors and Lawn by Eric Cameron, continues to August 3; exhibition of early watercolors by Jack Shadbolt, continues to August 31.

McPherson Library Gallery, University of Victoria, "Marbling as Art", an exhibition of marbled monoprints by Joan M. Ryan, continues to July 27.

The Emily Carr Gallery, 1107 Wharf St., Indian Culture of the Northwest Coast — works by Emily Carr and others.

Maltwood Gallery, University of Victoria, Canadians: A National Photography Show about people, continues to July 31.

Xchanges Artists' Gallery, 981 North Park St., exhibition of recent paintings and drawings by Donald Sutherland, continues to July 26.

THURSDAY

Art Gallery of Greater Victoria, exhibition of Nineteenth Century Glass, continues to November 2.

FRIDAY

Canadian Impressions, 811 Government St., exhibition of sculptures in Jade by Lyle Sopel, continues to August 8.

Sweat for free

TOKYO (CP) — The Imperial Hotel, like many other hotels, recently launched a free service of loaning a full set of jogging wear to hotel guests.

Cedar Hill
GARDEN CENTRE
477-2658
1550 CHURCH AVE.
Half Block West of Shelbourne

Just arrived and ready to tempt your gardner's palate . . .

- Miniature Roses
- Lovely Lady Banks Roses
- Golden Stem Bamboo
- Summer and Winter Heather
- Patio Size Hibiscus Trees in full colour
- Grapefruit

Lemons — Limes — Hydrangeas — Palms

Bottle Brush Plant
(Callistemon citrinus)
Drought resistant — brilliant red flower resemble bottle brushes.

Specimen size Jades
Crown of Thorns
- Cactus
- Bedding Plants
- Hanging Baskets

HOURS: MON.-SAT. 9:00-5:30, SUN. 10:00-5:00
7-18

PULSAR

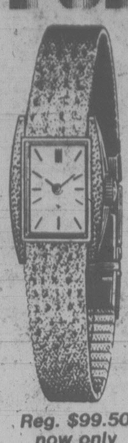

Reg. $99.50
now only
$74.63

17 Jewel
LADIES' DRESSY MODELS
25% OFF
Reg. 79.50 to 120.00,
now only
$59.63
TO
$90.00
every watch fully guaranteed

Roses' Annual Midsummer
WATCH SALE
SAVE 20-50% ON A SELECTION OF FAMOUS NAME WATCHES.

Easy Terms
Visa
Master Charge
Layaway

ROSE'S LTD.
JEWELERS
1317 DOUGLAS ST. DOWNTOWN

NEW LOW PRICES
Munday's
famous summer shoe sale

now save up to 65% a pair

all groups remarked with further reductions

THREE SPECIAL GROUPS
Reg. to $ 35.00 | Reg. to $ 25.00 | Reg. to $ 15.00

Munday's
1203 Douglas Street 383-2211
ALL SALES FINAL AT SALE PRICES

tecum
FURNITURE CO.

TECUM 'WAS' and 'IS' SALE

We have 'rolled back' our prices ... LOWERING THE PRICE on ALL STOCK ...

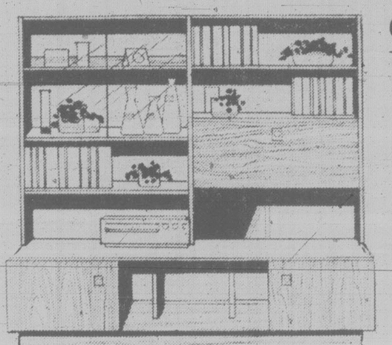

6' WALL UNIT
Teak melamine finish. PRICE WAS $619.
NOW PRICE IS $499.

COME IN NOW and COMPARE the price that WAS and the price that now IS!

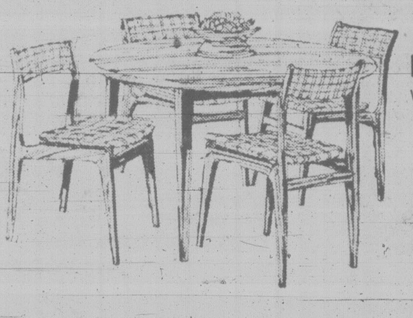

DANISH TEAK DINING TABLE
With extension leaf. PRICE WAS $339.
NOW PRICE IS $229.

SOLID TEAK DINING CHAIRS
Choose from a selection of fabrics. PRICE WAS $109.
NOW PRICE IS $89.

DOZENS MORE WALL UNITS TO CHOOSE FROM!

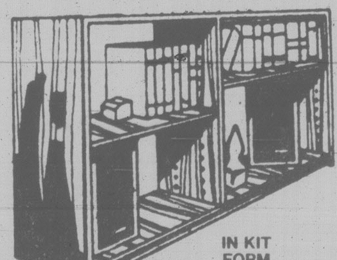

OPEN BOOKCASE
33" high, 36" long, 11" deep.
PRICE WAS $215.
NOW PRICE IS $149.
IN KIT FORM

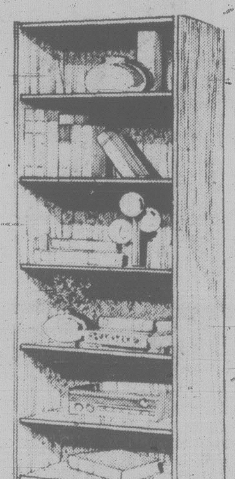

ALL TEAK BOOKCASE
From Denmark. PRICE WAS $239.
NOW PRICE IS $189.
IN KIT FORM

OPEN 7 DAYS A WEEK SUNDAY 12 - 5

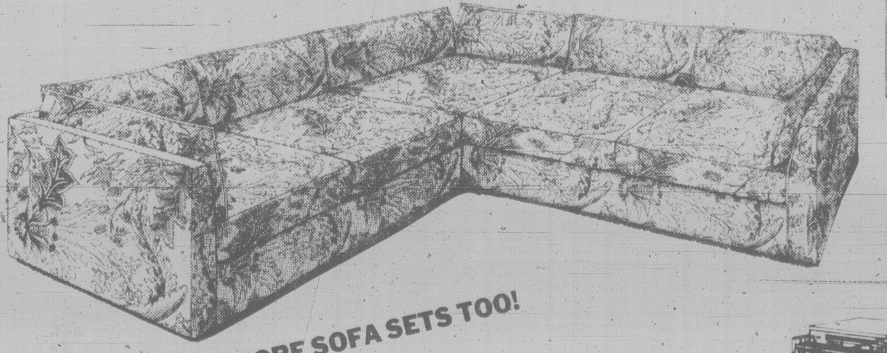

5 SEAT CORNER SOFA
PRICE WAS $1098.
NOW PRICE IS $599.

MANY, MANY MORE SOFA SETS TOO!

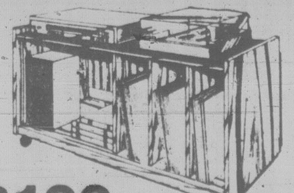

LOW TEAK STEREO BENCH
On casters.
PRICE WAS $249.
NOW PRICE IS $199.
IN KIT FORM

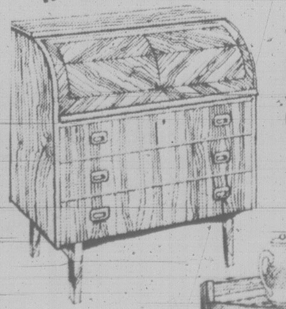

TEAK ROLL TOP DESK
With draw-out writing top.
PRICE WAS $569.
NOW PRICE IS $449.

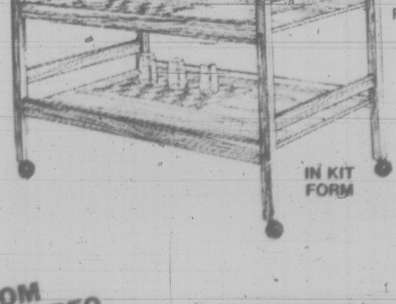

TEAK SERVING TROLLEY
For indoors or patio. PRICE WAS $145.
NOW PRICE IS $119.
IN KIT FORM

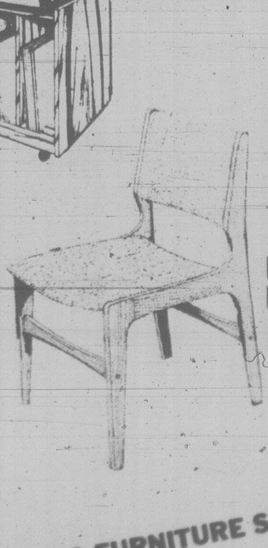

DELUXE TEAK DINING CHAIR
Also in a choice of fabrics.
PRICE WAS $109.
NOW PRICE IS $89.

SEE OUR HUGE DINING FURNITURE SELECTION!

CHARGEX VISA
master charge

ALSO BEDROOM FURNITURE, STEREO CABINETS, OCCASIONAL TABLES ALL AT SIMILAR SAVINGS!

TECUM TEAK FURNITURE
1950 BLANSHARD ST.
PHONE 382-7238
OPEN 7 DAYS A WEEK
SUNDAY 12 to 5

ALSO: EDMONTON • CALGARY • WINNIPEG • TORONTO • MISSISSAUGA • SCARBOROUGH • KITCHENER • HAMILTON • OTTAWA • ROCHESTER • BUFFALO
7-18

SHOP✦EASY FOODS

FRESH WHOLE
FRYING CHICKEN
UTILITY GRADE .... LB. 79¢

READY TO EAT
HAM
SHANK END PORTION .... lb. 99¢

KRAFT
BARBEQUE SAUCE
16 FL. OZ. JAR .... 79¢

FRENCH'S
PREPARED MUSTARD
16 OZ. JAR .... 49¢

BOSTON
LUNCHEON BEEF
12 OZ. TIN .... 99¢

SUNSPUN
BEANS WITH PORK
14 FL. OZ. TIN .... 2 TINS 79¢

MAZOLA
CORN OIL
1 L. JAR $1.89

WASHINGTON
CORN ON COB
CANADA #1 .... 5 for 89¢

CALIFORNIA
WHOLE WATERMELON
lb. .... 17¢

Prices Effective: Fri., July 18th to Sun., July 20th.
We reserve the right to limit quantities.

STORE LOCATIONS:
SHELBOURNE PLAZA — COLWOOD PLAZA
230 COOK ST. — CADBORO BAY VILLAGE
2187 OAK BAY AVE. — (OAK BAY CLOSED SUNDAY)
880 ESQUIMALT RD.
Sunday Store Hours: 10 a.m.-5 p.m.

SHOP✦EASY FOODS

MODEL
MOBILE
DRAPE
STORE LTD.

MOBILE DRAPE STORE

3450 QUADRA (SHOWROOM) 386-1259
PRESENTS AT
20% OFF REGULAR PRICE
The BEAUTIFUL MAXWELL BEDSPREADS!

- detailed outline quilting
- 10-oz. filling
- non-slip backing
- custom made in throw, fitted, cap and dust ruffle, reverse pillow roll styles

FOR THE ULTIMATE IN BEAUTY, STYLE, AND QUALITY, HAVE A MAXWELL OUTLINE QUILTED BEDSPREAD ON YOUR BED. MATCHING FABRIC FOR DRAPERIES.
(A made in B.C. product, sold world-wide)
THIS OFFER GOOD FOR AUGUST, 1980, ONLY. 7-17

CLASSES IN INTERIOR DECORATING
Afternoon or Evening Sessions
by JOSEPH EGOYAN

Once again the fascinating study of interior decorating will be introduced to you by theoretical and practical analysis. These lectures will be held in the store and also supplemented by on-location studies in selected homes including a visit to the residence of Mr. Egoyan to discuss the problems arising in furniture arrangement, color schemes, lighting, styles, theme, drapery and carpet selection and proper use of pictures and accessories.

Mr. Joseph Egoyan, B.A.ED., your instructor, is well qualified with extensive theoretical and practical knowledge. He is a graduate from the Art Institute of Chicago and California College of Arts and Crafts, has taught at Oakland Tech. High, Calif., the American College in Cairo and the Evening Adult Education program in Victoria. In addition he has a wealth of practical experience in retail fields as proprietor of Ego Arts Gallery in Cairo for five years and Ego Interiors in Victoria for eighteen years. Mr. Egoyan is a qualified artist and has exhibited his art works in a number of one-man shows in the U.A.R. and U.S.A. He won first prize in Vancouver Island Jury Show at the Art Gallery of Victoria, also a one-man show at the Provincial Museum — and, also at the Burnaby Art Gallery. Egoyan's recent watercolors are now showing at Ego Interiors. For the past fifteen years, this course in interior decorating has been given by Mr. Egoyan twice yearly in three separate groups each week. At an average of twenty students in each group, more than a thousand students have taken the course to date.

THE LECTURES WILL BE HELD TUESDAY AFTERNOONS, FROM 1 TO 2:30 P.M. AND ALSO EVENINGS ON MONDAY OR WEDNESDAY 7:30 TO 9 P.M.

CLASSES START SEPTEMBER 22nd, 23rd, 24th at EGO INTERIORS. TOTAL COST OF FIVE LECTURES, ONE A WEEK, $30.00.

ego interiors
1028 FORT ST. (Near Cook)
Phone 382-3200

2 FLOORS OF SELECTED DESIGNS

Teak Furniture, Living Room, Dining Room, Bedroom, Floor Lamps, Table Lamps and Swags. Accessories in Ceramics, Woods, Enamel Ware, Glass Ware, China Ware, Fabrics, Plastics and Stainless Steel. Decorative Items in Art Work, Kitchen, Dinner Ware, Toys, Jewellery, Mobiles, Bags, Cushions, Place Mats and Much Much More.

OUR ITEMS ARE ALWAYS NEW AND DIFFERENT— PLEASE FEEL FREE TO COME IN AND BROWSE.

Aluminum poisoning from pots and pans?

BOSTON (AP) — Aluminum pots and pans may cause mental deterioration, warns a Yale University physician, who is calling for a study to see if his theory is correct.

"Large numbers of people in our aluminum-using society may be the victims of slow aluminum poisoning," Dr. Stephen Levick of Yale's school of medicine, wrote in a letter published Thursday in *The New England Journal of Medicine*.

Levick said there has been an increasing amount of literature implicating aluminum as the cause of a form of dementia, or mental deterioration. He said there also has been scientific literature discussing an association between aluminum and Alzheimer's disease, mental deterioration that usually occurs in those younger than 50.

Levick said researchers showed that aluminum chloride fed to rats "was deposited in their brains and led to behavioral abnormalities.

The African Bantu people suffer from a lung disease, partly from using iron pots, Levick wrote.

Army takes reins to thwart leftist

LA PAZ (UPI) — Bolivia's military seized power in a coup, sending soldiers dressed as civilians into the presidential palace to eject cabinet ministers while tanks and artillery patrolled the capital.

The coup prevented the installation of a leftist as president next month, and the military said in a communique, read to UPI over the phone, that the June 29 elections were "fraudulent." A separate army communique said the balloting was manipulated by "international Communism."

Interim President Lidia Gueiler resigned during the Thursday coup and turned power over to the military, the armed forces high command said in the communique.

Diplomatic sources said Gueiler and her cabinet were under arrest.

The communique said a military junta had been formed to run Bolivia and martial law had been imposed throughout the country. One member of the junta will become president, the communique said.

The Bolivian Congress was expected to choose leftist candidate Hernan Siles Zuarzo as Bolivia's next president on Aug. 4 and the military apparently acted to prevent him from taking office. Siles Zuarzo won a plurality of votes in the June 29 election but not the majority needed to take office outright.

Reports from La Paz said Socialist Party presidential candidate Marcelo Quiroga Santa Cruz was arrested and Bolivia's most prominent labor leader, Juan Lechin Oquendo, was abducted after he declared a nationwide general strike to resist an imminent military takeover.

In Washington, the administration condemned what it called the "reported coup attempt" and announced immediate suspension of all military assistance.

Fire from tanks, grenades and artillery was heard near the Brazilian labor centre in the middle of the capital, where at least one labor leader was killed when troops stormed the building.

The military rebellion began earlier in the day in Trinidad, 960 kilometres northeast of La Paz, when the 6th Army division took over.

Gen. Walls to retire

SALISBURY (AP) — Lt. Gen. Peter Walls, 53, the most powerful white in Prime Minister Robert Mugabe's three-month-old Zimbabwe government, is to retire at the end of the year, it was announced Thursday.

No reason was given for his move.

Chrysler axe poised to chop another 5,400

NEW YORK (AP) — Chrysler Corp. plans to lay off 5,400 salaried employees — about 20 per cent of its white-collar work force — within 30 days, *The New York Times* reported today.

The layoffs would come on top of the cutting of 9,700 salaried employees since December, 1978.

The *Times* quoted sources close to the company's management as saying the new layoffs would be made.

The financially ailing company has 27,000 white-collar employees.

Byron Bates, a Chrysler spokesman, told the *Times* a corporate review of employment levels was under way, with the hope of combining operations and reducing staff, but he said no "goal" had been set for the number of jobs to be cut. He said almost all the cuts would take place "within the next few weeks."

The federal government has estimated Chrysler will lose about $1 billion this year. The company has access to $1.5 billion in government-backed loans.

The *Times* said Chrysler executives hope that, with the layoffs, there is a chance the company will make a small profit for the final quarter of this year.

● LUMBER ● DRYWALL ● INSULATION ● ROOFING ● MERIT CABINETS ● ARMSTRONG FLOOR COVERINGS ●
JUBILEE BUILDING SUPPLIES LTD.
Kitchen renovations with ML CABINETS MERIT INDUSTRIES LTD. 20% DISCOUNT
● STOCK IN DISTRIBUTOR

JUBILEE BUILDING SUPPLIES LTD
to ferry
Pat.Bay Hwy
Kirkpatrick Cresc.
Keating X Road
Oldfield Rd
Central Saanich Rd

MONDAY THRU FRIDAY
7:30-5:30
SATURDAY 8:00-5:30
6772 KIRKPATRICK CRESCENT
AT KEATING X ROAD
652-9141

Reagan vows to bring U.S. a 'new beginning'

Times News Services

DETROIT — Ronald Reagan accepted the Republican presidential nomination Thursday night by calling on his fellow Republicans here and his fellow citizens to join him in a crusade to sweep Jimmy Carter out of the White House and initiate a Republican "new beginning" in American politics.

Invoking the name of Franklin D. Roosevelt, Reagan attacked Carter's policies and appealed to middle-class voters, minorities, and women and other groups in a bid to broaden his political base for the general elections. He offered his tax-cut package and a hiring freeze in the federal government as alternative Republican policies to combat what he described as Democratic inflation, recession and unemployment.

He promised aid for the unemployed, both black and white.

Economic growth is essential "to maintain the strength of the safety net beneath those in society who need help," Reagan said. To this end he advocated his proposed 10 per cent income tax cut and accelerated depreciation plan.

"When I talk of tax cuts I am reminded that every major tax cut in this century has strengthened the economy, generated renewed productivity and ended up yielding new revenues for the government by creating new jobs, new investment, among our people."

Government has also become bloated and inefficient, Reagan continued.

"It is time for our government to go on a diet," he said.

As he did in California, he promised to enlist people from the private sector to recommend cuts in the federal bureaucracy and quoted Roosevelt as justification.

"For three long years I have been going up and down this country preaching that government, federal, state and local, costs too much," Roosevelt said in his 1932 acceptance speech. "As an immediate program of action, we must abolish useless offices; we must eliminate unnecessary functions of government."

Reagan's nomination is the penultimate step in a steady 12-year drive to the White House that began with a feeble, tentative pass at the office in 1968, when he was derided as a Grade B Hollywood movie actor and a rookie, right-wing-fringe governor of California.

It continued with a late-starting but nearly successful run against incumbent Gerald R. Ford four years ago. In 1980, after an early stumble in the Iowa caucuses in January, Reagan blew away a large field of rivals in the early primaries to wrap up the nomination earlier and more decisively than any presidential candidate in this century except for popular incumbents standing for re-election.

In the speech, which he delivered with his customary eloquence, Reagan blamed Carter and the Democratic-controlled Congress for all the nation's woes, from inflation and the energy shortage to reduced U.S. self-confidence at home and influence abroad.

Meanwhile, President Carter, already on the attack against Ronald Reagan's call for a federal tax cut, says he is looking forward to one-on-one debates with the Republican presidential nominee.

Carter, returning to Washington Thursday night after a campaign swing through Florida, said the Democrats would "whip the Republicans across this great land."

pictures and picture framing
FINE ART TRADE GUILD
QUALITY WORK AT REASONABLE PRICES
ENJOY A VISIT TO OUR GALLERY
the picture show gallery
709 Johnson Street 7-18 383-6543

OUTDOOR FURNITURE
for patio, beach, boat, cottage . . .
SKI SPORTSWORLD SPECIALISTS
SALE NOW ON!
SPORTSWORLD'S
PATIO SHOP
564 Yates just below Government
Open Tues.-Sat. 9:30-5:00
7-17

Sale
PRE-INVENTORY CLEARANCE
10-50% OFF
- Tasteful Towels (unique embellishment)
- Oak Fixtures (rails, tissue holders, switchplate covers)
- Shapley Soap (green thumb, feet, aspirin)
- Brass Accessories (antique reproductions and contemporary)
- Bath Pillows, Scales, Bathing Luxuries and Much, Much More

TUES. to SAT.
10 to 4:30
Closed Mondays during July and Aug.
7-18
THE WATER CLOSET
1640 OAK BAY AVE.
595-1123

BECOME A NON-SMOKER!
R.E.S.T.
REDUCED ENVIRONMENTAL STIMULATION TECHNIQUE
The unfreezer of ingrained smoking habits. Researched through leading universities in the United States and Canada. A pleasant, simple, at-home method. In 24 hours you are a TENSION FREE non-smoker for life. No drugs, hypnosis, shocks or needles. Only method with success guaranteed. Private consultation with no cost or obligation.
Phone for an appointment
HOUSTON . . .
IMPROVEMENT
CENTRE
382-2262
3534 QUADRA ST.
7-18

Peasant power play

SAN SALVADOR (AP) — One hundred and fifteen peasants pushed past government soldiers and took refuge in the Costa Rican embassy, joining 102 others who have camped in the mission for the last week in an effort to win sanctuary from the political violence gripping El Salvador.

The 115 entered the embassy Thursday, six days after leftists stormed through a garage door into the mission, killing a policeman who tried to resist. The leftists then let in 102 peasants who said they were brutalized by Salvadorean soldiers searching the countryside for leftist guerrillas.

The peasants say they plan to stay until they are granted safe-conduct passes out El Salvador and asylum in neighboring Costa Rica. The Costa Rican government has said it cannot take them in, claiming it is already burdened with 400 Cuban refugees who sought sanctuary in the Peruvian Embassy in Havana in April and were flown to Costa Rica in May.

Meanwhile, seven women and 10 men, believed to be leftist guerrillas, died in a fight Thursday with government soldiers in the town of San Martin, 15 kilometres north of San Salvador, a police spokesman said.

Indian MPs hail launch of satellite

NEW DELHI (Reuter) — India put a satellite into the earth's orbit today, Prime Minister Indira Gandhi announced in parliament.

Mrs. Gandhi told cheering MPs the 80-pound satellite was orbiting the earth every 90 minutes.

It was carried by a four-stage Indian-built rocket fired today from Sriharikota Island, off the east coast.

The rocket took 10 years to build and with modifications might give India intermediate range ballistic missile capability.

5000
FICTION AND NON-FICTION
BOOKS
25¢ and 10¢
GOODWILL
220 Bay St.
SAT. JULY 19
10 A.M. 'TIL 12 NOON

BIKINI TIME . . .
LAST CHANCE TO FIRM UP AT . . .
7-18
recreation oak bay

Trader Vic, "President"
When Trader Vic Celebrates . . . Everybody Celebrates with Big Savings!

Happy Birthday Trader Vic!
Guess Vic's Age . . . Many Prizes to be Won!

EVERYBODY IS WELCOMED
Friday 'til 9 p.m. Sat. 'til 5:30 p.m. Sunday Noon-5 p.m.
TO OUR CELEBRATIONS!

The more you celebrate the more you'll save!

46 PRIZES!
Enter Our Free Draw!
No Purchase Necessary
It's Fun
Guess Vic's Age to Win a Prize!

LIVING ROOM FURNITURE
Sofas, Loveseats, Chairs, Occasional Chairs
Cocktail Table Sets
Oil Paintings
Lamps and Accessories
• BIG SELECTION •
REALLY BIG SAVINGS TOO!

Deluxe Style
KITCHEN DINETTE CHAIRS
4 for $\$100^{46}$
Cash and Carry in the Carton

Super Deluxe
SERVER TEA WAGON
$\$150^{46}$
Cash and Carry in the Carton
U Assemble

BROWSE
through Trader Vic's
SPECIAL
Big Birthday Bonus Bargain Celebration Corner!
Most items priced up to
46% OFF
regular list price, or more

SPECIAL
SOFA, LOVESEAT, CHAIR and OTTOMAN
4-Pc. Suite
$\$546^{46}$

• BIRTHDAY BONUS •
ORIGINAL OIL PAINTINGS
Large size, on canvas frame. Your choice of many with purchase of any new Living Room, Dining or Bedroom Suite.
$\$46^{46}$

46 ONLY!
39" QUILTED MATTRESS and FOUNDATION UNITS
$\$92^{92}$
works out to $\$46^{46}$ per piece

COLONIAL
ROUND TABLE W/LEAF
6 STURDY CHAIRS
$\$546^{46}$

The Traders
Open 'til 9 p.m.
Thurs. and Friday Nights
Phone 388-6264
715 Finlayson St., Victoria, B.C.

46 ONLY
54" BEDS
Continental Style
complete with set of legs
$\$146^{46}$

VICTORIA'S DAILY Classified

INDEX

VITAL STATISTICS
1 Births
8 Miscellaneous Cards of Thanks
308 Deceased Cards of Thanks
305 Deaths and Funerals
312 Florists
310 Funeral Directors
309 In Memoriam
313 Miscellaneous
311 Monuments

NOTICES
14 Announcements
16 Catering, Banquets and Reception Rooms
15 Coming Events and Meetings
20 Lost and Found
18 Places to Visit

EMPLOYMENT
28 Employment Service
21 Help Wanted — General
22 Office Help
26 Part Time — Temporary Help
24 Sales Persons and Agents
30 Situations Wanted
23 Skilled Trades
25 Teachers

BUSINESS SERVICES
36 Services Directory

PERSONAL SERVICES
33 Bands, Musicians and Orchestras
40 Business Personals
43 Dancing
42 Education
41 Legal Services
71 Music Teachers
39 Personals
34 Pre-Recorded Music
32 Trade Schools
38 Travel

MERCHANDISING
83 Aircraft
117 Antiques and Arts
78 Bicycles
80 Boats and Marine
65 Building Supplies
93 Cameras, Supplies and Photo Finishing
127 Chicks, Poultry, Hatching Eggs, Supplies
101 Children's Miscellaneous
116 Coins and Stamps
135 Farm Implements
60 Fuel
97 Furniture
105 Garage Sales
120 Garden Supplies
99 Groceries, Meats and Produce
95 Heating & Fireplaces
130 Heavy Equipment and Machinery
128 Livestock, Supplies and Events
96 Major Appliances
100 Miscellaneous for Sale
103 Miscellaneous Wanted
109 Miscellaneous to Rent
77 Motorcycles
70 Musical Instruments
125 Pets and Supplies
92 Sporting Goods
81 Sailboats
94 Store and Office Furniture and Equipment
115 Swaps
63 Timber
98 TV, Stereo, Radio Sales and Service
112 Wanted to Rent, Miscellaneous

AUTOMOTIVE
155 Automobile Financing and Insurance
164 Auto Body and Painting
168 Campers, Trailers and Motor Homes
166 Cars and Trucks Wanted
150 Cars for Sale
148 Lease Vehicles
149 New Car Directory
160 Parts, Accessories and Service
151 Sports, Import Cars
158 Tires
154 Trucks, Buses and Vans
156 U-Drive and Auto Washing

ACCOMMODATION
185 Convalescent and Rest Homes
175 Hotels
178 Summer Homes, Cottages and Resorts
181 Tourist Accommodation

RENTAL
201 Apartments to Rent, Furnished
200 Apartments to Rent, Unfurnished
203 Apartments Wanted
206 Duplexes to Rent
207 Duplexes Wanted to Rent
202 Furniture to Rent
215 Halls, Warehouses, Stores and Offices to Rent
197 Housekeeping Rooms to Rent
199 Housekeeping Rooms Wanted
211 Houses to Rent, Furnished
210 Houses to Rent, Unfurnished
212 Houses Wanted to Rent
205 Rental Agencies
190 Room and Board
191 Room and Board Wanted
193 Rooms to Rent
194 Rooms Wanted
204 Shared Accommodations

FINANCIAL
155 Automobile Financing and Insurance
233 Mortgage Loans and Insurance
234 Mortgages for Sale
230 Personal Loans and Insurance
235 Wanted to Borrow

REAL ESTATE
280 Acreage for Sale and Wanted
240 Business Opportunities
241 Business Opportunities Wanted
247 Commercial or Industrial Properties
258 Condominiums
253 Country Homes and Properties
270 Exchange Real Estate
290 Farms for Sale and Wanted
263 Garages for Sale, Rent, Wanted
293 Gulf Island Properties
250 Houses for Sale
265 Houses Wanted to Buy
295 Listings Cancelled
268 Listings Wanted
271 Lots for Sale
294 Mainland and Out-of-Province Properties
169 Mobile Homes and Parks
273 Property for Sale
274 Property Wanted
244 Revenue Property
245 Revenue Properties Wanted
259 Townhouses
285 Up-Island Properties
256 Waterfront Properties

386-2121

Monday through Friday, 8 a.m.-6 p.m. Saturday, 8 -5:30 p.m.

CLASSIFIED ADVERTISING RATES

All rates quoted are for insertion in both The Daily Colonist and Victoria Times.

PRIVATE PARTY WORD RATES

10-word minimum

1 or 2 days
17c per word per day

3 to 5 consecutive days
14c per word per day

6 consecutive days or more
12c per word per day

Real estate, mobile home, rental, clubs, organizations and business advertising does not qualify for these rates.

COMMERCIAL WORD RATES

10 word minimum

1 or 2 days
23c per word per day

3 to 5 consecutive days
20c per word per day

6 or more consecutive days
17c per word per day

SEMI-DISPLAY LOCAL RATES

Any advertisement which varies from 6 pt. regular classified style shall be considered semi-display.

14 agate lines per measured column inch.

1 or 2 days
81c per agate line per day

3 to 5 consecutive days
74c per agate line per day

6 or more consecutive days
67c per agate line per day

Contract rates for local businesses available on request.

NATIONAL AND OUT OF PROVINCE RATE

Regular Classified 22¢ per word.
Semi-Display 85¢ per agate line.
14 agate lines per column inch.

BIRTH NOTICES

Up to 30 words $5.00
Each additional word 17c

DEATH NOTICES, MEMORIAL NOTICES AND CARDS OF THANKS

75c per count line per day

3 consecutive days
65c per count line per day

SINGLE PAPER DEATH NOTICES ONLY
67c per count line per day

PRIVATE BOX NUMBERS
$7.00

Private Victoria Press box numbers are for use only for replies to advertising published in the Victoria Times and The Daily Colonist.

VICTORIA OFFICE
2621 DOUGLAS ST. V8W 2N4
Classified counter service, 8:30 a.m. to 5:30 p.m., Mon. to Fri. Closed Saturday.

DUNCAN OFFICE
Advertising, Circulation, Editorial and General Information,
746-6181.
109 Ingram St. V9L 1N8

TERMS OF PUBLICATION

Canadian Newspapers Company Limited shall not be liable for non-insertion of any advertisement beyond the amount paid for such advertisement.

In the event of error occuring the liability of Canadian Newspapers Company Limited shall not exceed the charge for the space actually occupied by the item in question.

All claims of error in publication shall be made within 12 hours thereafter and if not made shall not be considered. No claim will be allowed for more than one incorrect insertion nor for errors not affecting the value of advertisement.

All estimates of cost are approximate. Advertisers will be charged with space actually used.

All advertising copy will be subject to the approval of Victoria Press, who reserves the right in its sole discretion to classify, reject or insert copy furnished.

All advertisements must comply with the British Columbia Human Rights Act. This act states no advertisement may state or imply a preference, limitation or specification on the basis of an applicant's race, religion, colour, marital status, ancestry, place of origin, age; or sex (unless the matter relates to the maintenance of public decency AND prior approval has been obtained through the Human Rights Branch).

While every endeavor will be made to forward replies to box numbers to the advertiser as soon as possible, we accept no liability in respect of loss or damage alleged to arise through either failure or delay in forwarding such replies, however caused, whether by negligence or otherwise.

NOTICE OF COPYRIGHT

Full complete and sole copyright in any advertisement produced by Canadian Newspapers Company Limited is vested in and belongs to Canadian Newspapers Company Limited, provided, however, that copyright IN THAT PART AND THAT PART ONLY of any such advertisement consisting of illustrations, borders, signatures or similar components which is, or are, supplied to Victoria Press by the advertiser in the form of reproduction proofs, veloxs, etc., and incorporated in said advertisement shall remain in and belong to the advertiser.

CIRCULATION INFORMATION

The Daily Colo[illegible]111 Victori[illegible]131

Wherever carrier service is maintained, $5.00 per month.
By mail — Vancouver Island and Gulf Islands, $7.00 per month, $20.00 per 3 months, $40.00 per 6 months, $80.00 per year. Rest of Canada, $8.00 per month, $22.50 per 3 months, $45.00 per 6 months, $90.00 per year.
Outside Canada, $20.00 per month, $240 per year.

BY MAIL
Saturday Times Only Sunday Colonist Only
Canada 60 cents per copy, $30.00 per year. Outside Canada, $1.10 per copy, $55.00 per year.

The Daily Colonist Second Class mail registration No. 0516.
Victoria Times Second Class mail registration No. 0625.

ISLAND REPRESENTATIVES
Duncan, Chemainus — Mr. HILTON HOLT 746-6181
Nanaimo 758-9633 Lake Cowichan 749-6206
Port Alberni — Mr. Fred Suhr 723-8312

1 BIRTHS

ANDREWS — Born to Doug and Sandy, a boy, Troy David, 9 lbs. 15 oz. on July 6, 1980. Thanks to Dr. Dickson and Dr. Jagdis and Staff at Victoria General Hospital.

CAMERON — Russel and Marci (nee Barlow) a boy, Casey Robert, on June 20, 1980 at the Richmond General Hospital.

14 ANNOUNCEMENTS

THE ROBERT BROWNING Elizabeth Barrett Musical photo story. Stall at Esquimalt Sport's Centre next Sunday July 20th.

FREE CHESS RULES, BANK of British Columbia. Box 5205-B, Victoria, V8R 6N4.

15 COMING EVENTS AND MEETINGS

ATHLETICS
BINGO
EVERY
WEDNESDAY
VICTORIA CURLING CLUB
Early Birds 6:45 p.m.

PENINSULA SINGLES CLUB

Hawaiian Scene Dance at McMorran's Seaview Room, 5110 Cordova Bay Road, Friday July 18th. Dress informal, 9-1. All singles, divorced, separated or widowed persons welcome. Tickets at Hillside Mall. For information and reservations call 479-7195.

SAANICH LIONS
BINGO
FRI. NIGHT O.A.P. HALL
Early Birds 6:45 p.m.
5 Cards For $1
5 Extra Games 25¢ per Card or 5 for $1
Proceeds to Lions Charity

WELCOME TO VICTORIA'S Singles Happening Dance Saturday July 19 at Leonardo Da Vinci Centre, 195 Bay St. 9-1am. A casual and friendly evenings for single people. Admission by ticket only. Tickets at Hillside Mall. Phone 474-2618, 384-5789, 382-3177

VICTORIA MINUS ONE CLUB Dance to "The Checkmates", Friday, July 18, 9:30pm, Elks Hall upstairs, 732 Cormorant St. All widowed, divorced and seperated welcome. 382-1974, 386-9149

SWAPPE & SHOPPE
521 Craigflower Rd, Sundays 10am-4pm. Call 388-6120 weekdays 9am-3pm, Sat. 10am-12pm.

SWAP & SHOP
Every Sunday, 10am to 4pm, Esquimalt Sports Centre, 386-3261. Sellers welcome, 8am, admission 25¢

NEW HOURS 9-3:30 JACKLIN Centre Swap Meet every Sunday. For tables inside or space outside phone 478-4696. 3108 Jacklin Rd. Langford.

PYROHY SUPPER, FRIDAY July 18th, 5:30pm, Ukranian Cultural Centre, 3277 Douglas St. $3 per person.

20 LOST and FOUND

LOST: FROM BAKER-Walters wedding dance at Luxton Hall June 28th. Silver four leaf clover candle holder. It was a gift to my aunt from her late mothers last visit to Denmark. Please phone 478-3716 or mail to F. Baker, 2820 Sybronden Road, Victoria, V9B 4A6. Reward.

MISSING FROM HEAD Street area in Esquimalt. Extremely friendly 3 year old black cat with white paws and markings. Comes to "Mama Cat". Reward. Last seen Rockheights Elementary area-Highrock Ave. 384-8926.

LOST: PLEASE HELP FIND Phoebe, small pale brown tabby cat with short kinked tail. Her young owners are very disraught over her loss. Beacon Hill and Dallas area. 383-2201.

LOST: 2 FEMALE REGISTERED German Shepherd puppies, Cowichan Lake-Pine Point area, identification numbers IDY5M and IDY6M. Reward. 642-5894

LOST: BLACK CAT, MALE with white feet, neck, no collars, on Oak Bay Ave. between Fell and Foul Bay, possibly headed in direction of Fort. Reward. 598-4957.

LOST BIRD-REWARD
Tame white cockatiel, Brentwood-Saanichton area. 652-2695 or 383-1151.

LOST: WOMAN'S BROWN leather wallet, between Old Forge and Milo's parking lot. Reward offered. Phone after 5pm, 385-5639

LOST: JULY 11, OAK BAY Beach Hotel, gold Mt. Douglas school ring with pink stone and initials V.M.M. engraved. 477-4372.

LOST — PENTAX SPOTMATIC camera on B.C. Ferries, Otter Bay, July 9. I.D. 0613098. Reward. Vancouver, 945-3915 or 228-9427.

LOST: BARNEY, MALE COLLIE, covered in burrs from poking nose in the bush, West Burnside-Helmcken-Prospect Lake area. 479-8805.

LOST: SMALL PARROT IN Oak Bay area, orange and green, blue tail, answers to the name of Lorito. Reward. 595-6516 or 382-8691.

LOST: SMALL PARROT IN Oak Bay area. Orange and green, blue tail. Answers to name of "Lorito". Reward. 595-6516 or 382-8691.

LOST: BLUE POINT SIAMESE female cat, off white with grey points, Gordon Head area. 477-2749

LOST: JULY 11TH, WILLIS Point, Durrance Rd, light blond terrier X, 10 months, answers to "Prince". 385-4554

LOST: ORANGE FLUFFY neutered cat, Whittier and Tennyson, June 27, any information, 383-2015.

LOST: SATURDAY, JULY 12th, gold earring, Shelbourne Plaza, Sears—Woodward's area. 386-7910 after 6pm.

LOST: SMALL RED BAG AT Market Square, containing needlework and papers. Leave message at 381-2343.

LOST: GLASSES ON OAK BAY bus or on Margate Rd. between Newport Ave and Oak Bay Beach Hotel. 595-7885 after 3pm

FOUND MALE BLACK SCOTTISH terrier, Metchosin area (Glen Forest Way). July 13. 478-5466.

LOST: RED PURSE, ANY INformation please call 384-4696 after 5pm

LOST: GOLD TUDOR WATCH. Oak Bay Bubble area. Reward. 592-0923.

LOST: SILVER CHARM bracelet, missing since May 12th. Reward. 479-3939.

LOST: GOLD 18" CHAIN necklace, Colwood area, reward. 478-8574

LOST: "RALPH", WIREhaired Terrier. Rockey Point—Taylor Road area. 478-3126.

FOUND: IN FAIRFIELD, THIN male tabby, red collar. Urgent! Child allergic. 386-6693.

LOST: SET OF 6-7 KEYS, BEtween Qu'appelle-Burnside area. 384-2543 after 6pm

FOUND: SMALL BLACK FEmale cat. White nose, chest and paws. Gorge Road. 384-1449

20 LOST and FOUND

LOST BINOCULAR LOUPE for reading with magnification, reward. 383-7833.

LOST: SUNSENSER SUNglasses, brown frame, grey lens, Sear parking lot. 385-3261

TINY FLUFFY BLACK KITten, blue eyes. Found Craigflower-Selkirk area. 382-1624

LOST: COCKATIEL, GREY and yellow, red cheeks, "Tucker", Cordova Bay. 658-8931.

LOST: MAN'S SILVER SEIKO watch, Centennial Park, Sunday. Reward. 478-5050

LOST: LADIES GOLD WITnäuer watch in downtown area. 382-7550.

FOUND PAIR OF ½ GLASSES in brown case on the causeway. July 16. 383-7015.

LOST: SOFA CUSHION, color Midnight with orange flowers. 112-537-5048 between 5-7pm.

LOST: WHITE BABY'S sweater, View Street area. Please call 478-4627.

LOST COCKATIEL, TAMED yellow and gray. Tillicum area. Reward. 382-1381 477-6379.

LOST: ROOFING HAMMER, Richardson/Richmond/Oak Bay area. Phone 595-1958.

FOUND: CAMERA AT DOUGlas St. MacDonalds. 383-3070

FOUND: BOY'S LIGHT BEIGE jacket, Victor Street. 595-0373

21 HELP WANTED GENERAL

WORKING MAINTENANCE SUPERVISOR

The successful applicant will supervise a small crew involved in the general and routine maintenance of buildings and equipment within the School District. Must have good organizational and planning skills. Requires a general working knowledge of the various construction trades. Journeyman experience in one of the trades would be an asset. Salary is negotiable and will be commensurate with qualifications. This position reports directly to the Secretary Treasurer. Please submit application and salary range expected to the undersigned. Applications will be received until 4pm Friday August 1st 1980.

Lloyd V. Rasmussen
Secretary Treasurer
School District 84
PO Box 100
Gold River BC V0P 1G0
Telephone: 283-2241

GENERAL INSURANCE

FIELD REPRESENTATIVE

The Canadian Indemnity Company requires a person with commercial underwriting experience for the position of field representative on Vancouver Island. Duties will include assisting agents with underwriting matters including the inspection and rating of risks. Applicants should have a good knowledge of the insurance business, be well groomed, have a pleasant personality and free to travel. Please submit complete resume in writing to 916-1175 Douglas Street, Victoria V8W2E4. Attention: Mr. T. J. Baker.

MANAGER/ RECEPTIONIST HAIR SALON

We are seeking someone with Salon experience in either reception or hair styling, to manage our department store, location Victoria. Applicants must enjoy working with people, have cashier experience, and be of pleasant appearance and personality. Send resume and salary requirement to:

"HAIR SALON", c/o PO Box 4100, Postal Station A, Victoria BC V8X 3X7.

Upjohn

HOMEMAKERS
NURSES AIDES
HOME HEALTH AIDES
LIVE—INS

Immediate openings available for positions in homes and hospitals. Call 388-6639, 9 to 4.

UPJOHN HEALTH CARE SERVICES

RESTAURANT MANAGER

Aggressive and creative working manager needed for fast-food style outlet. Experience in staff control, food costing and promotion essential. Salary and benefits negotiable. Grow with new aggressive organization. Please send applications to Victoria Press Box 432.

APARTMENT MANAGER, new 34 suite building now being completed. Located in Duncan. Duties to include caretaker's duties, initial rent up, general bookkeeping to the "ready for accountant's stage". Previous experience required. Please submit resume to undersigned. Preference given to those available for initial rent up during August. Frayco Management Ltd. 1759 Maple Bay Rd. Duncan, B.C. V9L 4T6.

WANTED

The Amateur Sports Association wishes to sponsor a bingo night. Require an experienced operator to operate all facets. Write in confidence stating experience to:
Fund Raising Projects
c/o Alice Aitken
1200 Hornby Street
Vancouver, B.C.
V6Z 2E2

LADIES WEAR CHAIN ON Vancouver Island offers an excellent opportunity for a career motivated aggressive buyer to join our team. We seek experience combined with talent, and a market knowledge of both junior and misses lines, and in return offer an attractive starting salary and bonus plan. Send resume and salary requirements in confidence to Victoria Press Box 433

CARETAKERS, MARRIED couple, for Pender Island Property, excellent private living quarters, sorry no pets or children, lady to assist in housework, man must have some knowledge of gardening, machinery and general maintenance. Remuneration to be negotiated. Phone Collect 112-629-3557 or write full details to A.A. Evans, Pender Island. V0N2M0

WANTED: MARRIED COUple with car, no pets, for full time caretaker/watchman. This is a permanent position, ideal for couple who would like to supplement there pension or savings. This wild treed land close to Langford has a new, large housetrailer, completely modern and all electric, situated on a [illegible] site. Write Victoria Press Box 417.

A NEW CONCEPT FOR VICtoria. Wanted personable Christian oriented person. Must be musical, athletic, honest, willing to take directions. "Share Profit". Ample time off. Non smokers. Abstainers please who have time to bring joy to others, while fulfilling their lives with enjoyment and added income. Please sent qualifications to Victoria Press Box 428

PAULS RESTAURANTS. Well groomed full time Waiter/Waitress required. Apply 1900 Douglas St., between 3-4pm only

21 HELP WANTED GENERAL

WANTED: MATURE LOVING nanny, non smoker, to live in or out, to help with general care of house and two children (school age). Mother R.N., works some 12hr shifts. I have to offer, a modern home with room and a bath of your own. Ample time off. Wages negotiable. References please. Reply Victoria Press Box 325.

GOVERNMENT LICENSED driving instructors or will consider training. To instruct on trucks and buses. Must have a valid Class 1 drivers license. Must have 3-5 years truck driving experience. APPLY BY LETTER to Safeway Driver Training School Ltd. 483 Burnside Road East, Victoria, V8T 2X3.

FULL OR PART TIME, SINgle or couples, to expand growing island business. Business or selling experience an asset but not necessary. Unlimited potential for people with foresight and willingness to work. Apply Victoria Press Box 443 giving pertinent details and phone number. All applicants will be contacted.

SALAD PREPARATION SIMple short cook, 4 day week experience necessary. Dishwasher kitchen cleaner, 4 day week, 8 hour shift, late night, no age discrimination. No telephone calls please, apply in person this Monday, Prancing Pony Vegetarian Restaurant, 1311 Gladstone Ave.

THE DAILY COLONIST HAS profitable adult sized routes available in the Saanichton Peninsula. Brentwood and Saanichton routes have monthly profits from $60.00 to $250.00 taking from 40 minutes to 2½ hours daily. For further information please call G. ROSS, 383-4114 local 163

NATIONAL FINANCIAL INSTITUTION

Requires a local agent, starting salary $1300 monthly, and up. Extensive training programme. Complete group benefits. Excellent opportunities. Reply Victoria Press Box 360.

Alpha Home Care

Is accepting applications Monday through Friday 9:30am-3pm for a part time homemaker position (4 hours per day) in the Cordova Bay area. Please apply in person at 3371 Oak Street.

WANTED - MANAGER FOR small city hotel and beer parlour located in interior of British Columbia. Salary commensurate with experience and ability. Equity position available for qualified individual. Send complete resume to Victoria Press Box 451.

Alpha Home Care

Is accepting applications Monday through Friday 9:30am-3pm for live in homemaker. Please apply in person at 3371 Oak Street.

R.N./GRAD NURSES

Interested in geriatric nursing needed for large INTERMEDIATE CARE FACILITY. Part time, evenings/days. Telephone 388-6457, Monday-Friday for appointment.

HAIR STYLIST. WE HAVE AN opening for experienced hair stylist. Good working conditions in a new modern salon. Commission plus. For more information call George at 388-6364 or come in to Head Liners at 850 Blanshard Street.

BEEKEEPER, FULLY EXperienced for established apiary near Victoria, Vancouver Island. Full time employment, wages negotiable to experienced. References required. Apply 205-3400 Douglas St, Victoria, B.C, 382-4274.

CREW VOLUNTEERS, EXperienced, deliver small ship Florida-Seattle. Cooks, deckhand, handymen, etc. Pay own way to Florida, reimbursement on voyage completion. Immediate. Write P.O. Box 2308 Sidney, B.C.

A GREAT OPPORTUNITY
Turn your time into money in the beautiful early morning summer sunshine. Profitable Colonist adult and student routes available in the Oak Bay area. Contact Mr. Carbol 383-4114 at the Colonist Circ. Department.

PERMANENT EXPERIENCED COOK

Private home, live in, self contained suite. References required. Call 598-2161 9am-3pm ONLY

ELECTRONIC WHOLESALER

Requires all around counter salesperson. Please give all information to PO Box 158, Victoria B.C. V8W 2M6

UNISEX HAIR STYLING

Requires experienced hairdresser for busy salon, Hillside Mall. Excellent wage or percentage. Please call for interview, 595-0633.

WINDOW CLEANER

Minimum 2 years experience, maturity, responsibility and neatness all a must. $7 per hour to start. Write Victoria Press Box 356.

DESK CLERK/NIGHT AUDIT required for full service motor inn. Experience essential. This position will suite a well organized and responsible individual. Apply in person to the Canterbury Inn, 310 Gorge Rd. East.

RESPONSIBLE MATURE BAbysitter required for 2½-month-old boy beginning late August. Hours will be Monday to Friday, 8-4:30, Cedar Hill University area. Will require references. 384-7626.

FULL AND PART-TIME sales staff for retail fabric store, opening downtown. Sewing experience essential. S. McFarlane, Canada Employment Centres for further information, 388-3481 local 240, 9am-12noon.

FLOOR CLEANER, 3 YEARS minimum experience, must be aware of all aspects and able to manage and train others. Wages negotiable. Victoria Press Box 413.

WAITER-WAITRESS REquired for dining room located in full service motor inn. Evening shift preferred. Apply in person to the Canterbury Inn, 310 Gorge Rd. East.

LADIES WEAR RETAIL
Mature person with experience to manage ladies wear store. Profit sharing. Top earnings for the right person. Victoria Press Box 434.

HAIRTRENDS
James Bay Square, requires an experienced hairstylist who is versatile in all facets of hair care. Please phone 383-3245 to arrange an interview.

MILL BAY LAWYERS REquire part time legal secretary. Starting as soon as possible. Experience desirable. Hours flexible. Contact Lathrop and Gibson, 112-743-5581.

EXPERIENCED DINING room cook wanted. Shortts Restaurant. Apply in person with references, between 1:30-3:30pm, ask for the Chef. No phone calls.

CERTIFIED DENTAL ASSIStant, for reception work and chair side assisting in progressive, pleasant dental office. Reply in writing to #306-1964 Fort Street.

WHOLESALE DRIVER
Mature, clean-cut route driver with some experience in selling. Salary and commission. Apply in person to 1119 North Park Street, 8am-5pm.

DANCE TEACHERS, RECEPtionist, supervisor, counsellor. Experience not necessary, will train. Apply in person or call from 1-6 pm, Monday to Friday, 715 Yates Street, 385-1476

HAIR STYLIST
Wanted with some Clientele for downtown Salon. 386-6188

21 HELP WANTED GENERAL

DAY CARE SUPERVISOR REquired September 1st. Must have 2 year diploma (or equivalent) in Early Childhood Education, plus experience. Box 806, Kelowna B.C.

BAKER REQUIRED FOR wholesale bakery, a.m. production, Monday to Friday, mainly bread and buns. Full-time permanent position. Apply in person to 1119 North Park.

BEVERAGE MANAGER
Fully experienced in all aspects of beer parlour, including a licensed pub for large Vancouver Island hotel. Victoria Press Box 469

EXPERIENCED MATURE housekeeper needed immediately. Apply in person only Scottsman Motel, 490 Gorge Road East.

COOK-HOUSEKEEPER needed for island estate, July 15th to Sept 15th. $500 monthly plus room and board. Student OK. Call Victoria Radio N6—28340.

WELL EXPERIENCED PICture Framer/Frame Shop Manager wanted. Salary negotiable. Please send resume, etc. to Victoria Press Box 418.

EXPERIENCED BARTENDer and cocktail person, apply in person, The Apple Tree Restaurant, Hillside Shopping Centre. Must have experience.

EXPERIENCED WAITERS-waitresses. Full shift, 3-11pm. Weekends off. Apply in person. Day and Night Restaurant. 622 Yates.

OAK BAY
Live-in housekeeper required for mobile elderly gentleman. Car available for licensed driver. $350 per month. 592-9835

CASHIER HOSTESS/HOST, waitress/waiter, mature person preferred. Apply in person only after 4:30pm, Peacock Restaurant.

PERMANENT, FULL TIME desk clerk needed at the Queen Victoria Inn, 655 Douglas Street. References required, apply in person only.

SINGLE PARENT NEEDS loving care for 2 year old Jenni. Odd hours. Must be daycare approved or willing to be. Prefer parent with 2 year old. 382-3781.

LIVE-IN CARETAKER FOR up Island apartment complex, light maintenance duties. References essential. Victoria Press Box 440

WANTED SOMEONE TO COOK dinner in a private home for 2 people, 5 days per work. Reply to PO Box 1083, Victoria BC V8W 2S6.

RECORD STORE REQUIRED fully experienced cashier, capable of learning new procedures quickly and accurately. Victoria Press Box 446.

SPCA NEEDS ANIMAL-KNOWledgeable couple to take night standby 5 days a week. House provided. Resumes to 3150 Napier Lane, Victoria, V8T 4V5.

HAIRSTYLIST, EXPERIence, clientele necessary. High commision. Phone for appointment, 595-4711. Evenings 383-1096.

CLEANING STAFF
experienced only required for Victoria area. Please reply to Victoria Press Box 244.

SOCCER PLAYERS WANTED for new team in Division Five Mens League. Some experience necessary. 479-9586.

PERMANENT HELP SATURdays and Sundays, to look after mid aged lady. Own trasnportation. 658-8028.

DESK CLERK, EARLY EVEning shift, suit older person, minimum typing skill required. Apply in person, Sussex Hotel.

HELP WANTED: CASHIERS, meat department and grocery clerks. Apply 3475 Quadra, between 9am - 10am.

CARETAKER COUPLE FOR 33 suite apartment. Must be handyman. No pets or children. 652-1086

EXPERIENCED SALAD PERson wanted. Please apply in person, Harbour House Restaurant, 404 Quebec St, between 2-4pm.

NANNY-HOUSEKEEPER FOR 3 and 5 year olds. Drivers licence and references necessary. Live-in or out. Gordon Head. 477-9285.

EXPERIENCED COOK REquired for hotel restaurant. Apply in person 2852 Douglas St, ask for Chef.

EXPERIENCED COLLECTOR wanted immediately to manage branch office in Victoria. Phone 382-1831.

FULL TIME GAS BAR ATTENdant wanted. References needed. Apply in person 1321 Yates St., 8-4.

URGENT, MATURE SITTER for 4 and 1-year-old, on-call situation, my home (Esquimalt). 388-9475.

MATURE LADY WANTED for housekeeping in small rest home, live-in position, good salary. 598-6094.

APARTMENT MANAGER REquired for 43 suite modern apartment block. Phone 386-3281 KIM.

EXPERIENCED WAITress/waiter required by King John's Restaurant, 2668 Sooke Road, Colwood. 478-6312.

WANTED: HEAD FOOTBALL coach for midget football club (ages 15-17). Football background required. 478-8054.

CUSTODIAN WANTED, 8am—5pm daily. Victoria Press Box 422.

EXPERIENCED WINDOW washer required. Victoria Press Box 422.

MATURE, LIVE-IN HOUSEkeeper for one lady in city, close to bus. 598-7160 or 656-1264

EXPERIENCED SHINGLER, preferably with own transportation. Phone 382-2331

PACKER FOR WHOLESALE beauty and barber supply firm. Victoria Press Box 445.

DAYCARE APPROVED BABYsitter 7 to 5. Phone after 6 382-2991.

BABYSITTER NEEDED 4 days a week, 3:30-8:15pm., Reynolds school area. 384-6627.

HAIRDRESSER WANTED, 381-1144 from 9 to 5, from 6 478-1281 ask for Tina.

WANTED PART TIME SALES ladies, D'allaird's Mayfair Shopping Centre.

EXPERIENCED BAKER wanted immediately for night shift. Phone 595-2415.

CHAMBERPERSON FOR THE summer. Malahat Bungalows. 478-3011

I'M TWO AND NEED LOVING, responsible care, 8:30 to 5pm in my home. 595-1804

NEEDED: BABYSITTER, Marigold-Interurban area, evenings, 2 children. 479-9601

GRADUATE NURSE NEEDED for few hours a day. 598-3212.

22 OFFICE HELP

CLERK STENOGRAPHER
For School District #61 Greater Victoria

Salary: $6.40 to $6.87 per hour (1980 rates). Applicants for this position must have high school graduation and experience in performing stenographic work including the ability to take and transcribe dictation.
A comprehensive fringe benefit package is available to the successful candidate in accordance with the Union Agreement.
Applications will be accepted at The Personnel Office, 3128 Foul Bay Road, Victoria, B.C. up to 4:30pm., July 25th, 1980.

22 OFFICE HELP

RECEPTIONIST
Victoria Paving Co. Ltd., located in Central Saanich, requires a person to handle reception duties. In addition, the successful candidate will be required to type, file and perform minor accounting duties. It is expected the individual will have general knowledge of office routine and will be able to carry out tasks on own initiative. Hours of work are from 8:00am to 5:00pm Interest candidates are requested to forward written resumes marked "Receptionist" to: Office Manager, Victoria Paving Co. Ltd., 1779 Sean Heights, RR #3, Victoria B.C., V8X3X1.

ACCOUNTANT

An opportunity exists for an experienced accountant, who ideally has retired but wishes to return to the work force. You must be able to handle the complete company books, have some supervisory experience, plus be accurate and willing to work. Salary $18,000 per annum.

PRIME PERSONNEL
270-1070 Douglas Street
385-7012

BOOKKEEPER

Permanent part-time - 4-4½ hours per day. Morning or afternoons flexible, prefer mornings. Full set to trial balance, accounts payable, accounts receivable, payroll, some knowledge of data processing an asset. Downtown congenial office. $7-$8 per hour

PRIME PERSONNEL
270-1070 Douglas Street,
385-7012

OFFICE MANAGER/ GIRL FRIDAY
ONE PERSON OFFICE
With considerable bookkeeping experience required for established auto parts and repair business in Central Victoria location. Position involves complete books to monthly statements, cash control, banking, some credit collections, and general administration. Interesting variety for a self-motivated person able to work on their own in a bright office. Reply in confidence giving work and salary history to Victoria Press Box 476

ATTENTION STENOS

Do you have good shorthand of 80 wpm plus good typing skills?

We urgently need you for a great long term assignment. Please call me, Kathryn, TODAY at

384-2121
#230-747 Fort St.

KELLY SERVICES The "Kelly Girl" People

MEDICAL SECRETARY
For solo consulting practice; September 1st; dictatyping, reception, appointments and filing; 36 hour week; starting salary $1,000 per month plus benefits, 3 weeks vacation, uniform allowance and parking. Bright, comfortable office in convenient location. Applicants must have typing speed 55w.p.m. minimum, good knowledge of medical terminology, pleasant telephone manner, and ability to work well alone. To apply, phone 595-3421, 8am-6pm.

SECRETARY
ACCOUNTING PRACTICE
Duties are varied and include reception, computerized word processing and some accounting tasks as well as normal secretarial functions.
Experienced person preferred but will consider training other applicants with good typing skills.
Apply in writing to: John Hayton C.A. 841C Goldstream Ave. Victoria, B.C. V9B 2X8.

MATURE PERSON FRIDAY required for small office. Must have bookkeeping experience to trial balance and typing. Will be trained in aerospace parts procedures and controls. Must be totally self-sufficient and be able to make decisions without supervision. A challenging position in the aerospace industry. Send complete resume with expected salary to Maverick Aviation Inc., P O Box 2417, Sidney.

NATIONAL COMPANY REquires order desk clerk with a high level of typing skill, able to operate all office machines. Applicants must possess a pleasant telephone manner and be able to serve the public over the counter. Excellent remuneration and benefits to successful applicant. Apply in own handwriting providing a brief resume before July 23rd to Victoria Press Box 466.

REQUIRED IMMED. EXPERIENCED. CONVEYANCING SECRETARY. SALARY FROM $1,200 to $1,400 PER MONTH DEPENDING ON EXPERIENCE AND ABILITY. CALL 388-4444.

BOOKKEEPER/OFFICE manager for medium sized construction company located in the Saanich Peninsula. Duties include recording books to trial balance, accounts receivable and payable, invoicing, typing and all other general office duties. Send application to Moore & Friesen Chartered Accountants, P.O. Box 2086, Sidney, B.C.

ROYAL TRUST TELLER

Experinced teller with minimum 40 wpm typing. Position now open. Hours 8:30 - 4:30 Monday to Friday. Phone Mrs. Wilson 388-4311.

ROYAL TRUST

Jr. position requiring approx. 1 years experience, typing must be an accurate 50 wpm. This job also involves careful record keeping and simple accounting procedures. Phone Mrs. Wilson 388-4311.

EXPERIENCED BOOKKEEPer required. Applicants must have experience with cash, accounts receivable/payable and payroll. Previous computer accounting knowledge an asset. Please reply in writing, stating experience and expected salary, to P.O. Box 2099, Sidney, B.C. V8L 3S6.

ACCOUNTANT — MANAGER
Applicant must have many years bookkeeping experience. Duties include keeping a complete set of company books, profit and loss statement, and monthly balance sheet. Ability to supervise a small staff is also required. $18,000 per annum. 386-9021

SECRETARY BOOKKEEPER required for growing food wholesale company. Typing 50 wpm, good telephone manner, enrolled in first year CGA course. Knowledge of computer key punching an asset. Apply in person at 601 Boleskine Rd. between 2 and 5pm, Monday and Tuesday.

FLAG INNS OF CANADA IMmediately requires full-time office clerk. Applicants should type 55 w.p.m, possess a pleasant telephone manner and have some bookkeeping skills. Apply in person, 9 am to 12 noon, Monday to Friday, 229 Gorge Road East.

LEGAL—CONVEYANCER
Experienced conveyancer required immediately for either part time or full time postion. Some working background in a legal office essential together with good typing skills. Salary negotiable. 386-9021

LEGAL
Receptionist bookkeeper required for downtown legal office, minimum of 4 years office background necessary, coupled with experience in T-write accounting system, some typing. Salary $950. 386-9021

22 OFFICE HELP

LOANS CLERK
Langford bank looking for an experienced loans clerk. Responsibilities include: documentation, discounting, rebates, etc. Phone Mr Stang, 478-9501.

DENTAL HYGIENIST
Full time position available, complete professional involvement in team oriented practice. Please send full personal and professional details to Victoria Press Box 444.

SHORTHAND TYPIST REquired for lawyer's office. Legal experience not necessary but good secretarial skills essential. Excellent potential in this pleasant downtown office. Salary $1100-$1350. 386-9021

LEGAL
Experienced legal secretary for general work in a pleasant downtown law office. Good typing skills required, shorthand preferred but not essential. Salary negotiable. 386-9021

SECRETARY WANTED FOR young lawyer. Large, happy firm. Some general experience and at least 60 wpm accurate typing required. Resumes and referenes to 3rd Floor, 844 Courtney St, please.

BOOKKEEPER REQUIRED immediately with ability to maintain acccounts receivable, accounts payable, daily sales reports. Experience to trail balance an asset but not essential. Apply to Victoria Press Box 467

SECRETARY WANTED FOR busy office, some filing, heavy typing, minimum 55 wpm. Shorthand is an asset and pleasant personality is a must. Apply in person between 8 am. - 10 am. at 538 Hillside Avenue.

FULL TIME TELLER
Required by Scotia Bank, experienced essential. For Tuesday-Saturday shift. Apply in person at Hillside Shopping Centre.

REQUIRED URGENTLY
An experienced Conveyancing Secretary for small pleasant law practice. Some experience in bookkeeping an asset. Salary negotiable. 381-4444.

BUSY LANGFORD OFFICE requires clerical assistant with some accounting experience, one—write preferred. Apply in confidence to PO Box 595, Victoria V8W 2P3.

LAW FIRM REQUIRES EXperienced legal secretary for general practice and knowledge of conveyancing an asset. Please send resume to P O Box 1327, Victoria, B.C. V8W2W6.

CDA TO START SEPTEMBER 2nd. Fort at Foul Bay Road. Please send hand written application to: Dr. P. Szarka, 300-1964 Fort St, V8R6R3

EXPERIENCED CDA REquired, starting August, for preventive dental office. Please reply to Victoria Press Box 438

BANK OF B.C., DOUGLAS AND Hillside requires a full time experienced teller. Contact Corrine Taylor, 388-6465.

TWO EXPERIENCED TELLers required at Scotia bank, Douglas and Courtney branch. Please apply in person.

TRAVEL CONSULTANT, MINimum 1 year I.A.T.A. experience. Featherstone Travel. 477-0131.

BOOKKEEPER/GENERAL office clerk. Apply 565 Johnson or call 383-0383.

23 SKILLED TRADES

British Columbia Forest Products Limited

British Columbia Forest Products Ltd., Victoria Wood Products Division-Sawmill requires, industrial journeyman electrician with B.C. technical qualifications. Sawmill and electronic experience preferred. Permanent position with complete welfare plans available. Rate of pay $12.88½ per hour, shift work involved. Please direct written applications to: Industrial Relations Supervisor, B.C. Forest Products Ltd., PO Box 310, 371 Gorge Rd. East, Victoria, B.C., V8W2N5 or phone collect 385-3331 local 249.

Upjohn

Excellent part time position available immediately for mature person to handle responsible position placing field staff in private homes and institutions. Applicant must have previous nursing experience, good telephone manner and enjoy working with people. Please forward resume:
Attention Lori Burns,
UPJOHN HEALTH CARE SERVICES, 570—1070 Douglas St, Victoria BC, V8W 2C4.

HEAD OR OPENING COOK wanted immediately for very busy small restaurant. The menu is simple and main duties will include large doses of ordering and preparation, some scheduling, training and supervision of other cooks and improving the processes within the kitchen. This is a demanding job and experience is a must. Salary negotiable. Call 383-0712 or 383-9249 for an appointment.
Experienced Prep cook also wanted immediately. Please call above numbers.

REQUIRED FOR COAST LOGging camp, superintendent with proven abilities to work and communicate with people. The successful applicant will be fully experienced in all aspects relating to daily operation of a stump to dump camp, including road construction with back hoes and cats, in coast terrain and logging consisting of high lead towers. Salary to be negotiated. Please send complete resume to Victoria Press Box 459.

Service Advisor
Immediate opening for self motivated salesminded individual to act as assistant to service manager. Applicant should have a Grade 12 education and a minimum of 2 yrs. automotive service related experience. Apply in person to Mr Dave Fraser, Pacific Mazda Peugeot, 810 Johnson St.

GENERAL MOTORS DEALERSHIP HAS OPENINGS FOR 2 EXPERIENCED MECHANICS AND 1 FRONT ALIGNMENT SPECIALIST. ALL USUAL BENEFITS PROVIDED. PLEASE CONTACT SERVICE MANAGER MR. HOWARD MYHRER 754-7784.

MEAT CUTTER
Wanted personable, ambitious Meat Cutter for service meat shop, Terrace B.C. Must be capable and willing to assume responsibility of running shop when necessary. Phone 638-1312 collect or 635-7951 after 7.

DRAFTSPERSON
Experienced intermediate draftsperson required for challenging position. Experienced in condominiums and townhouses an asset. Apply in own handwriting to Victoria Press Box 449.

TELEVISION TECHNICIAN
required for bench work and or field work. Must be neat in appearance and good in dealing with people. Apply Victoria Press Box 386.

A OR B LICENSED ELECTRICIAN wanted for relatively new electrical firm in Victoria area. Ideal opportunity for self-motivated person. Reply to Victoria Press Box 435

SEAMLESS GUTTER, SOFFIT and facia installers required. Own handtools, lots of work with top wages. Experienced only need apply. 385-1834 evenings after 5pm

WANTED UPHOLSTERER with more than 5 year experience. Wage negotiable, full time position. Call for appointment 383-7621

23 SKILLED TRADES

EXPERIENCED MECHANIC wanted for fleet maintenance. $1500 per month; plus benefits including dental. Apply PO Box 4235 Station A, Victoria.

REQUIRE EXPERIENCED operator for 1 yard hydraulic excavator. Excellent wages and benefits. Peninsula Bulldozing. Phone 479-1884

EXPERIENCED CABINET maker for local shop specializing in apartments. Phone 652-3211.

EXPERIENCED AUTO BODY repair Jorneyman required. Must have own tools. 112-287-9171 ask for Howard.

WANTED LICENSED MEchanic, front end alignment a must. Contact Dick at BX garage 382-0015.

MAJOR TRANSPORTATION company requires Class I drivers with references, apply in person, 355 Catherine Street

WANTED: CARPENTER with journeyman papers, capable of foreman's duties. 595-6332 or 478-7180

CERTIFICATED MASTER and engineers wanted to deliver small ship, Florida-Seattle. Phone 656-3322 for interview.

GRADUATE NURSE FOR weekend day duties (2 days per week), for 45-bed retirement home. Call 383-5447.

EXPERIENCED AUTO BODY Painter required. 112-287-9171 ask for Howard.

BOARDMAN WANTED. MUST be experienced and have partner. 386-7306.

WANTED: FINISH CARPENter, cabinet maker, paper hanger, experienced only. 384-2221.

WANTED: CARPET LAYER and ceramic tile layer. Experienced only. 384-2221.

WANTED QUALIFIED CRIBbing and framing carpenters. 388-5113.

24 SALES PERSONS AND AGENTS

BLOCK BROS.
"THE BESTSELLERS"
REAL ESTATE
CAREER
TRAINING
PRODUCES
SUCCESS

Block Bros. will train you in sound proven methods enabling you to quickly reach your desired level of success. Successful progressive salespeople

ARE NOT BORN, THEY ARE TRAINED

Call today, interviews by appointment only. (Held strictly confidential.)

CALL
"THE BESTSELLERS"
Sidney-Colwood 478-5561
Bill Wonnacott
Douglas St. 386-3231
Bob Hahn
Shelbourne 477-1841
Bob Cullum
Bernie Wilkinson

REALSPAN
PROPERTIES LTD.
846 BROUGHTON 388-6454

LICENCED I.C. & I.
SALESPEOPLE
REQUIRED

We have room for two additional salespersons. Previous I. C. & I. experience not necessary. If you are thinking of entering this specialized field than call us for an interview.

JOHN F. COLWELL
388-6454 (592-9828)

LICENSED
REAL ESTATE
SALESPEOPLE
WANTED

Modern office with good parking, needs more PROFESSIONAL SALESPEOPLE, excellent COMMISSION SPLIT, some financing available to assist in our many varied company listings. For further details call in confidence to Ken Porter, 388-7868, or drop in to 23 Burnside Rd. W.

DUNSMUIR
PROPERTIES
LTD.

DALMYS CANADA LTD
Downtown store requires:
SALESPEOPLE

We have immediate openings in our sales area. Applicants should have proven sales background, an interest in fashion and the ability to meet the public.

Dalmys provides excellent working conditions with employees enjoying liberal company benefits, competitive starting salary and advancement potential.

Please apply in person to:
MS. J. BRUCE
WEDNESDAY, JULY 23RD,
10AM—12NOON
709 YATES STREET

EXPANDING WESTERN CAnadian Company requires sales oriented men or women to work Victoria, Sooke, Duncan and upisland areas. Opportunity for excellent income, travel incentive, and advancement to management level for right individuals. For interview phone, Marketing Manager, Norm Hansen, 383-4108 between 10-12 noon and 6-8pm.

WELL ESTABLISHED NAtional institutional food ocmpany requires experienced driver/sales person based in Nanaimo to cover Northern Vancouver Island sales territory. Apply in writing with full resume to P.O. Box 7063, Depot D, Victoria, B.C. All applications held in strict confidence.

LARGE, PROGRESSIVE floorcovering store requires sales people to handle retail and contract sales in Nanaimo area. Excellent commission schedule and car allowance. Experience required. Reply in writing with personal resume to 3043 Barons Rd., Nanaimo, B.C. V9T3Y6

TIRE SALES

Experienced sales person required to sell major brand tires to trucking industry in Victoria area. Top wages and benefits. Apply in confidence to Victoria Press Box 387.

STEP UP WITH US

Female or male. High earning potential, big ticket sales, professional career, personal training and backup. Make life interesting plus rewarding. Call H&R Mobile Homes. 478-8354

SALES PERSON/MANAGER required for Tantastic Sun Tan Centers. Experience in dance, health or cosmetic business helpful. A total commitment with long hours will provide very high earnings. Call collect, 373-8937 Mr. White

24 SALES PERSONS AND AGENTS

UNIQUE OPPORTUNITY
WITH
the Monach Life Assurance Company can be yours. An interview can tell us both if we need each other. Please phone 384-6511.

PROGRESSIVE ISLAND GM Dealership requires 2 self motivated Sales Persons. Previous GM experience desirable but not necessary. Regular company benefits. Phone Mr Allan 112-748-2588 for appointment.

SALES MANAGER
For small advertising co. For young out-going responsible, self-motivated person. Managerial, clerical and sales. Base salary and commission. 388-5052 for appointment.

HIGH SCHOOL GRADS, UNIversity students who enjoy working with people. Would you like to supplement your way through university? Write to Victoria Press Box 309

EXPERIENCED SALESPERson required immediately. Excellent commission, references required. Semi-retired persons welcome. Phone after 6 pm. 477-9285.

RETAIL PLUMBING AND electrical salesperson, experience an asset. Good advancement. Reply to Victoria Press Box 331.

TELEPHONE SOLICITORS required. Experience preferred but not necessary. Hourly wage plus bonus. Please call 384-5444.

CAREER POSITION. PLEASE call 381-6134 after 5 for recorded message.

25 TEACHERS

School District 85
VANCOUVER ISLAND NORTH

#1 Alternate Class Teacher
Alert Bay
12-17 year old range

Applicant must possess a B.C. Credential and have training in: programming for secondary atypical students; behaviourally disordered young people; adolescent psychology/guidance.

Applicant must have had a successful experience in working with exceptional teenagers.

#2 Social Adjustment Class Teacher
Port McNeill
10-13 year old range

Applicant must possess a B.C. Credential and have training in: behaviourally disordered youngsters to include concepts of behaviour modification; working with parents of atypical children; programming in special education.

Applicant must have had a successful experience in working with exceptional children at the intermediate level.

Please send information on background, training and references to:
District Superintendent of Schools, Box 90, Port Hardy, B.C. V0N 2P0.
Applications close July 25th, 1980.

DIRECTOR OF INSTRUCTION (Secondary) commencing August 18, 1980, School District 23, registers 7,000 secondary (8-12) pupils in 11 secondary schools. Applications are invited from experienced educators for the position of DIRECTOR OF INSTRUCTION (Secondary).
Qualifications:
1. Eligible for a B.C. Professional Certificate.
2. Category 6 T.Q.S. Certification.
3. Graduate training in supervision, administration or curriculum.
4. Indepth background in evaluation of personnel, programs and school.
Experience:
1. Must have secondary school teaching and administrative experience.
2. Some district experience.
3. Familiarity with K-12 organization an asset.
Salary range: $42,000-$48,000.
This will be a 4 year renewable term contract.
Release from contract: Must be obtained from present employer.
Applications: Curriculum vitae and letters of references should accompany a written application to M. G. Pendharkar, Superintendent of Schools, 1940 Haynes Road, Kelowna, B.C. V1X 5X7.
Closing date:
EXTENDED - July 21, 1980
Please mark envelopes: "Director".

School District 85
Vancouver Island North

INTERMEDIATE

Applications are invited for a Grade 6/7 split vacancy in Alert Bay. Experience and training in individualized instruction and programming necessary. A team approach is being developed in the intermediate department.

Please send information on background, training and references:
District Superintendent of Schools, Box 90, Port Hardy, B.C. V0N2P0
Applications close July 25, 1980.

GRADE I TEACHER WANTED The Bella Bella Community School is looking for an experienced Grade I teacher trained in early childhood education. Should have working knowledge of Ginn 720; Copp Clark; ISM; and language experience. Bella Bella is located in the central coastal region of B.C. Please send resume to Allen Murray, Superintendent, Bella Bella Community School, Box 879, Waglisla, B.C. V0T1Z0 or call 957-2391 for application form.

26 PART-TIME or TEMPORARY HELP

ROUTE SERVICE
REPRESENTATIVE
to service and/or supervise the servicing of local supermarket magazine racks. Duties include contact with store managers, weekly restocking and cleaning of display units in your area. 1, 2 or 3 days per week. No weekends. Van an asset, but not essential. Apply in writing to S.M.I. Infocentres, Box 8, Station C, Toronto, Ont. M6J 3M8.

TEMPORARY
EXPERIENCED COOK
Private home. 3 weeks, commencing August 3. Possible full time if satisfactory to both parties. Live in, self contained suite. References required. Call 598-2161 9am-3pm ONLY

EUROPEAN SPA
Instructor needed for Men's Department, part time, at night. Must be healthy, enthusiastic, and like to work in a friendly atmosphere. For personal interview apply 1570 Hillside, no phone calls.

VOLUNTARY HEALTH ORGAnization requires permanent part time co-ordinator in Oak Bay area, Saanich and Victoria-Esquimalt area. Public relations and organizational skills. Car required. Victoria Press Box, 463.

FIRM NEAR SIDNEY REquires clerk-typist for 8 hours per day for two weeks starting July 21 to August 1. Rate $6.00 per hour. Please call Mr. Peter Berrang, 656-7283, between 10-12 am.

BANK OF COMMERCE
MAYFAIR MALL
Requires experienced part time teller for holiday relief. Please apply in person.

LADY WANTED FOR SATURday and Sunday to look after middle aged lady. Own transportation. 658-8028

26 PART-TIME or TEMPORARY HELP

MATURE EXPERIENCED BAbysitter for 5 month old starting September, approximately 20 hours, Monday-Friday. My home preferred (Cadboro Bay). 721-3126 after 6.

WEEKEND EVENINGS BABYsitter, our home, 1 child, $1 an hour. Occasional overnights, your home. Non-smoker. References. 384-1271.

URGENTLY NEEDED MAture babysitter, over 16, for weekends and holidays, girls 5½ and 3½. Hours 7-2:30. Information 386-4456/

SEMI-RETIRED MAN WITH some experience at delivering to major food stores, part time to relieve for holidays. 478-0776.

PERSON FOR PART TIME help in drugstore, preferably resident of Oak Bay, able to drive. Victoria Press Box 452.

SIDNEY, MATURE MOM OR grandma to babysit 15-month old girl, 2-days per week, starting August. 656-5969.

RELAIBLE DAYTIME BABYsitter on an occasional basis for a 3 year old, my home. 385-9504 after 5pm.

EXPERIENCED FILE CLERK must be quick and accurate. Pleasant down town office. 388-4494.

EXPERIENCED PART-TIME cashier for supermarket, Oak Bay area. Send resume to Victoria Press Box 475.

MATURE PERSON FOR IN home answering service. Victoria Press Box 431.

IDEAL FOR HOUSEWIVES, part time delivery help. Apply in person at Irene's Bakery.

OCCASIONAL WEEKEND RElief with mildly retarded boy, your home. 592-5729.

SITTER NEEDED MY HOME, 3-6pm. and occasional evenings. Chrystal Pool area. 382-0458.

28 EMPLOYMENT SERVICE

PROFESSIONAL RESUMES
Realistic prices
Personal, individual attention
384-4428

RESUMES THAT GET JOBS. Professionally prepared. Personal, confidential service. 385-6145.

30 SITUATIONS WANTED

SUPPORT GORGE ROYALS Juvenile Soccer Club. Willing to do yardwork, lawns, painting, gutters, etc. Proceeds towards club tour, 9-1, 383-5795, 2-8pm 385-2815.

TRY THE OLD CANADIAN from $6. Cleanups, cartage, handyman, grass. Tree troubles big or small. Hand of experience, heart of lamb. Lorne Elves, 382-4246 anytime.

TRY THE OLD CANADIAN from $6. Cleanups, cartage, handyman, grass. Tree troubles big or small. Hand of experience, heart of lamb. Lorne Elves, 592-0129 385-4109.

AUTO PARTS
available immediately, fully experienced in all phases of parts merchandising and management. For resume and/or interview phone 595-0549.

RESPONSIBLE FAMILY WILL housesit, from 2 weeks to 1 month. Meticulous care of pets, garden, home for negotiable rent. References. Call Mari 474-1405.

INDUSTRIOUS AND CREAtive university grad looking for challenging employment. Experienced in many fields. Excellent references available. Please call 384-4395.

TOOLS SHARPENED
Free pick-up and delivery. Garden tools, scissors, knives, lawn mower blades, axes, etc. 598-4872.

HEAVY DUTY MECHANIC seeking temporary jobs, will also work gas. Call Dennis, 595-0721.

CARPENTRY PRE-APPRENtice graduate seeks work, 8 mo. field exp. Reliable. Ken. 478-8638.

MAN WITH TRUCK WILL DO cleanup, hauling, chainsaw work, etc. Reasonable. Tony 474-1014.

TYPING ASSIGNMENTS UNdertaken by experienced secretary. Please call Christine 477-8456.

CLEANING LADY NEEDS work. 595-1543 from 11am to 5pm.

REGISTERED—NURSE, 46, desires full—time permanent work. Victoria Press Box 441.

QUALIFIED HEAVY EQUIPment operator is seeking immediate employment. 479-3976.

MAN WILL DO GARDENING and yard cleanup. Phone 658-5005.

EXPERIENCED CLEANING, lady, would like to work in office, restaurant or home. 595-2653.

RENT—A—KID
Help with odd jobs, 387-5506

2 YOUNG MEN WISH TO WORK in cement. 479-4676

HOUSE CLEANER AVAILable, $4 per hour. 479-0965.

33 BANDS, MUSICIANS AND ORCHESTRAS

LEGACY RECORDING STUdio. Top quality demos and record production. 386-5501.

WANTED: BASS PLAYER, R&B, some rock and country. 382-3805.

DRUMMER WANTED
For punk, flash, new wave band. Kevin, 479-4123

BASS PLAYER WANTED FOR Ricochet, full-time, local work. 478-5256 or 383-4791.

WANTED: STEADY, RELIBLE drummer willing to practice 4-5 nights a week. 592-8380.

34 PRE-RECORDED MUSIC

ASHLEY SOUND, EXCELlent sound system, fantastic light show, music system for all tastes, special wedding package $100. Please call 383-6866 after 5pm.

WIZARD MUSIC
Specializing in Weddings, Schools, and social gatherings. 479-8641 after 5.

SPINKY'S
$100 and up.
656-1652

CJR CANNED MUSIC
598-4717.

MUSIC MAN CANNED MUSIC. Give us a call. 479-8043.

36. BUSINESS SERVICES AND DIRECTORY

Accounting

CHARTERED ACCOUNTANT, available for bookkeeping, write up work, financial statement preparation. From personal residence. Murray Ellis, 385-1011.

Appliance Repairs

LOW RATES
Refrigerators, freezers, ranges, automatic washers, dryers, dishwashers repaired. Phoenix Appliances. 384-0423.

Appraisals

APPRAISALS
Fast Efficient Service
Lynn Holmes F.R.I. R.I. (B.C.)
Landmark Properties Ltd
386-6767

36 BUSINESS SERVICES AND DIRECTORY

Babysitting

MOTHER WITH 2 CHILDREN will babysit 2 years old and up, my home, Harriet Road area. 383-1737

BRENTWOOD BAY DAY CARE Mother with 2 years licensed experience has vacancies as of August 1st. Call 385-5039

BABYSITTER NEEDED close to Richmond school area. Please phone between 9 am. - 9 pm. 598-1246.

MOTHERING HEIGHTS offers excellent day care on 1 acre quiet street. 479-0496

BABYSITTER AVAILABLE, days and evenings, Esquimalt area. 385-9475.

NEED A BABYSITTER, ESquimalt area? Contact June, 382-0389

BUTTONS & BOWS DAYCARE Center, 312 Benhomer. 478-1314.

Bookkeeping

Need A Bookkeeper?
NO, YOU DON'T!
CDC Computer Services Inc. has services which can save you time and money! Give us a call at 112-746-6224, 652-9417 evenings.

DO DEBTS AND CREDITS baffle you. BOOKKEEPING SERVICES by Bonnie. Experienced to trial balance. Phone evenings 5-8pm. 382-0418

BOOKKEEPING
Small business bookkeeping and payrolls, will pick up and deliver. Liz, 656-7524

SMALL BUSINESSES, PAYroll, restaurants our speciality. 388-4413, Judith or Debbie.

COMPLETE BOOKKEEPING service to trial balance, $150-$300 per month. 382-2792

Brick Layers

STEVE'S MASONRY, SPECIAlizing in chimneys, facings, and chimney repairs. Work guaranteed 721-5012.

ANY KIND OF BRICK OR block work. Quality workmanship guaranteed. 478-1108 after 5.

BRICKLAYER, QUALITY brick work and block work of all kinds. Free estimates. 477-1769 evenings.

Cabinet Making

KITCHEN CABINETS, BATHroom vanities, counter tops, all custom built or refacing old cabinets with new modern designs with low price. For free estimate 477-6954.

Carpenters

RENOVATING?
Want some ideas! Kitchens, bathrooms and rec rooms my specialty, for a free estimate call Terry, 479-9573.

FRAMING AND ALL PACKaged homes, sundecks, replace steps and stairs, foundations, feature walls, serving Victoria since 1973, referenced. May we serve you. 384-2337.

F. J. CONSTRUCTION. ALL sorts of carpenter work, additions, alterations, finishing, framing, etc. Private and commercial. Free estimates. Call Fred Jorgensen, 642-3075.

OAK BAY
Community Carpenter. Designs and construction. Sundecks, additions, cabinets, finishing. Call Terry 595-6046.

RENOVATIONS AND ADDItions, sundecks, general carpentry work. Free estimates. Guaranteed workmanship. Phone 478-5183.

FINISHING CARPENTRY, basements, sundecks, siding. Free estimates. Reasonable. Terry 652-4572

CARPENTER WILL DO SIDing, skylights, or renovations. No job too small. 381-5076 after 5pm

SORRY, DUE TO WORK overload, Bob Innes 598-2795 will not be taking on any new work until August 11th.

COMPLETE HOME CONstruction and renovation service, design assistance and estimates. 479-8733

PERMA CONST. LTD.
FREE ESTIMATES, 384-2323

FINISHING CARPENTER, cabinet maker. Don Miller, 642-5339

SUNDECKS AND ALL OTHER carpentry work, free estimates, ask for Tom or Paul. 721-5286.

FRAMING CREW AVAILable. Call Kase 652-3433.

ALL TYPES OF CARPENTRY, work and renovations. 478-8588

Carpet Cleaning

CAPITAL CARPET AND UPholstery cleaners, residential and commercial. "We take pride in our work". 384-6622. 10% discount with mention of this ad.

SPECIALIZING IN UPHOLstery, carpet, steam cleaning. Guaranteed job, low rates, Aheer, 386-0846

REGIONAL CARPET CLEANing, steam cleaning. Living room, dining room, hall, $45. 478-8518

PHIL'S CARPET CLEANING, steam cleaning carpets, chesterfields, chairs. 474-1808.

Carpets and Linoleum

HOURIGANS
CARPETS AND LINOS LTD.
FLOOR COVERING
SPECIALISTS
715 PANDORA AVE. 386-2401

FRED SHORT FLOOR COVERing, expert installation of carpets, linos, tiles, hardwood. Repair work a speciality. For estimates 478-5788, 388-6275 pager 1473.

VICTORIAN, 18 YEARS EXperience, cheap for cash. Small room or whole house. Written guarantee. 384-4252 anytime.

Cement

G AND R CONCRETE FINISHers, all type of concrete work. No job too small. Phone 383-8985 after 4.

CONCRETE WORK, PATIOS, driveways, sidewalks. Free estimates. 381-1361.

Ceramic Tiling

CERAMIC TILING, TOP QUALity work, low reasonable rates. 595-5884.

CUSTOM CERAMIC TILING, free estimates. All work guaranteed. 656-5494.

WILL INSTALL CERAMIC tiles. Floor or wall at reasonable price. 112-743-4396.

Cleanup Service

NO CASH NEEDED
Attics, basements, yards. Any kind of junk hauled away. Also buy & sell anything of value. Bob's, 386-2451 or 478-8789

VICTORIA RECYCLING
Free removal, scrap cars, hide a beds, square fridges and freezers, working or not. 388-6275 pager 877 anytime. 381-5353 evenings.

WILL PICK UP ANYTHING, big or small. Call Paul. 478-6832

36 BUSINESS SERVICES AND DIRECTORY

Cleanup Service

BEST WAY CLEANUP, yards, compost, garage, etc. Free estimate. $12. hourly or job rate. 479-0285.

REASONABLE CLEANUP. Yards, basements, etc. also hauling, free estimates. 479-5823, 656-5671.

CLEAN-UP YARDS, COMposts and basements, prompt service, reasonable rates, 478-4943.

CLEANUP MAN AND EMPTY truck looking for work, reasonable. 385-7965.

CLEANUPS, BASEMENTS, attics, yards, composts, and junk hauling. 658-5406.

HAULING AND CLEANUPS. Basement, yard, compost. Free estimates. Eugene's, 383-3528.

LOOKING FOR A DEAL, OUR ¾ ton truck takes most loads for only $15.50. 478-0025.

FILL IT TO THE BRIM, $30. ¾ ton truck with racks. Phone anytime 385-6142

CLEANUP AND HAULING 7 days a-week. Better than reasonable rates. 479-8776

HAVE TRUCK, WILL HAUL - refuse removal at flat rates. 384-4649

NO JOB TOO SMALL. WILL clean and haul. Paul; 477-4537

FATHER AND SON WITH VAN, delivery, cleanups, etc. 386-9500.

Contractors

R.J.MOORE
CUSTOM BUILDERS LTD.
High quality general contracting, all phases residential, commercial construction. Custom home specialist. 384-8075 pager 1480. 386-8584 6-9 pm.

STEVE BUTLER
CONST. LTD.
Commercial-residential, renovations and design. Please call 652-1440

JONES BROS.
CONSTRUCTION
Complete custom homes. Let us give you an estimate on any phase of your home. Top references. 656-2164, 656-1897.

WHEATON
CONSTRUCTION LTD.
General Contractors
Building Consultants
385-5702

FARMER
CONSTRUCTION
Design — Renovations
388-5121

T.&C. BUILDERS LTD.
Framing
385-5293 385-8587

QUALITY FRAMING
Free estimates.
656-4861 or 652-2421.

FOUNDATION AND FRAMING crew available now. Will build to suit. Licensed contractor. 388-7835.

DALE MILLER CONSTRUCtion. Custom homes. Renovations. Framing, siding and finishing. 656-2597.

FOR YOUR RENOVATION needs call 474-1431 after 5pm. References available.

RUSSELL'S CONTRACTING You name it, I do it. 381-0169 after 5.

CEDAR HILL CONST. LTD Custom homes; framing; siding. Free estimates, 384-1436.

Drafting, Architecture and Blueprints

ARCHITECTURAL, STRUCtural drawings, quantity takeoff and estimates prepared, 19 years experience, hourly-contract. 721-5047.

ARCHITECTURAL DRAFTing. Energy efficient residential planning. Hourly rate, contract, certified. 479-0896

Draperies

HOURIGAN'S
Floor Covering Specialists
CUSTOM
DRAPERIES
—Bedspreads—
PROMPT IN-HOME SERVICE
715 PANDORA AVE. 386-2401

477-1314
Sheer Delight
DRAPERIES LTD
CEDAR HILL MALL
1551 CEDAR HILL X ROAD
Custom Drapes/Bedspreads

SEMI RETIRED BRITISH drapery consultant will make drapes from your material or ours. Supply and install drapery track, window shades, venetian blinds. 598-0015

Dressmaking

GISELE'S CUSTOM DRESSmaking. Design, alteration, restyling. All work guaranteed. Monday-Friday, 8-5pm. Saturday by appointment. 386-4434

ALTERATIONS FROM $1.50. New dresses, $15. 1112 May Street. 385-6548

Drywall

"SPRAYMAN"
Specializing in all types of texture ceilings and walls satisfaction guaranteed. 652-3601.

BOARD, TAPE, TEXTURE. Over the phone estimates. 598-9593 or 595-1541 evenings

Electrical Contractors

OLDER HOMES REWIRED—No down pymt. We finance at bank rates with approved credit. EDDY'S ELECTRIC—385-7666

Construction or Service Elect.
Free estimates. Call Henry
384-3323 (24hrs)

DO YOU HAVE SMALL ELECtrical wiring jobs? No one is interested? Please call evenings, 652-5809.

SMALLER JOBS, OLD, NEW. Service calls. Most reasonable. 384-6315 evenings.

LICENSED ELECTRICIAN will do new wiring, rewiring, hot water tanks installed. 479-9765.

Excavating

A-1 BOBCAT SERVICES
Complete range of Bobcat services including power raking and stone removal. For professional service call Steve Cook, 479-2205

MANSELL BOBCAT SERVICE Weekend specialists. Call 478-9456, 478-2570, for leveling, backfilling, septic fields, post holes, sand, gravel or topsoil supplied, spread, leveled.

ROBERTSON'S EXCAVATING Track machine with backhoe. Roads, basements, backfilling. 595-8530

36 BUSINESS SERVICES AND DIRECTORY

Excavating

LYLE'S BOBCAT SERVICE. Residential, commercial, land leveling and driveway grading. 384-7402.

BRENTWOOD BOBCAT SERvice, backhoe work, sand fills, leveling, etc. 652-3519, 656-7089

Fencing

Phoenix Fencing
We specialize in chain link fencing from yards to tennis courts. For free estimate call 384-2024.

MILLER'S FENCE AND GATE, supply and/or install chain link fences, residential, industrial, tennis courts, dog runs and repairs. Free estimates. 656-7529.

FENCE CITY
All types fencing, chain link, or wood, tennis courts, dog runs, etc. Nothing too big or small. Call 383-3425 for estimate.

ROUGH CEDAR, ALL DIMENsions. Hidden Valley Sawmills. Open daily, till noon Sundays. 112-743-2830.

ISLAND CHAIN LINK
Fencing in wire or wood
Small jobs a specialty
477-0332.

EUROPEAN CRAFTSMAN, all types of fencing and repairs. Guaranteed work. Gordon Head, 721-3759.

Flooring and Sanding

M & M FLOOR
COMPLETE FLOOR CENTRE
Hardwood, Carpets and Linos
532 William St., 384-0343
Nights: Al, 386-3078
Mike, 652-4308

Gardening

QUALITY LANDSCAPING Ltd. Pruning, gardening, maintenance and cleanup. New lawn preparation, power raking, aeriating, stone work. Monthly rates. Reasonable prices, free estmates. 478-5114, 478-4216.

FREE ESTIMATES, ROTOtilling, rotovating, lawn care, tall grass cut, edging, chain sawing, tree removal, brush cleared, general cleanups, open or covered hauling. Call the Hardy Bunch, 385-5620.

HARVEYS LANDSCAPE & Garden Service. Experienced Chinese gardener, garden maintenance and new lawn specialty. Garden designing, redesign. All phases. 479-7078, 384-8621.

TERRA NOVA
For your lawn rejuvination, garden restoration and yard maitenance. Free estimate. 381-0860

K/G GARDEN CARE. NOW wanting regular clientele. $5 hour 598-3476.

QUALITY GARDEN CARE and maintenance offered at reasonable rates. 478-8451.

EVERGREEN HEDGES EXpertly shaped. Very reasonable. Call 382-7410, 384-4014.

DON'S TRACTOR SERVICE. Rotovating & level. 477-3913.

ROTOTILLING. NO JOB TOO small. Free estimate. 652-2984.

GARDENING AT FAIR PRICE. 388-4752.

Glass and Glazing

HAVE YOU GOT YOUR ESTImate? Try ours! Storm windows, residential conversion. Call John, 384-4042 or Rick 382-7130.

HARRY, 477-6534
Residential, picture or glass.

Gutters and Downpipes

5" CONTINUOUS GUTTERS, special contractor rates. Old wooden gutters renewed. Irwin Industries, 382-5154. Free est.

Handymen

STRONG TRUCK, STRONG back, will do anything, moving, cleanup, yard work, painting, etc. Phone Randy 382-1261 382-5460.

NO JOB TOO BIG OR SMALL, we do them all. Call Mark or Dave, 382-0391 or 383-2972 after 5 pm. Satisfaction guaranteed. Free estimates.

HANDYMAN WITH TRUCK will do electrical, plumbing, carpentry, hauling, cleanup, etc. Dave, 385-4554.

Hauling

$11.95 PER HR.
27-year old student with ¾-ton truck will do hauling and moving. 388-7126 before 10am, after 4:30pm.

STRONG MAN WITH 1 TON truck will clean attics, basements, yards, carports, reasonable rates. Call 384-2675 days only.

HAULING: TOP SOIL, SAND, manure, wood, garbage, etc. Eugene 383-3528.

TWO YOUNG HANDYMEN with pickup will do anything. 595-2483, 478-5735.

WILL CLEAN AND HAUL, etc. Very reasonable. Tony, 474-1014.

Home Improvements

THE
BATHTUB
DOCTOR

WHY SETTLE FOR LESS?
When remodelling your bathroom your choice should be quality, service, a meaningful guarantee, experience - and lots of it, then price! Our in home bathtub resurfacing/chip repair, in over 30 colours, may be a little more expensive...but darn well worth it . Over 25 years experience serving you!
"Often imitated...
Never duplicated"
383-5614

SOMERSBY
WOODWORKERS LTD.
Manufacturers of K.D. lumber and cabinets, introduces its new line of fashion furniture. Introductory offer on 3 piece teak or walnut melamine wall units, $491; coffee tables, $85; end tables, $68.
ALSO — New exclusive line of European Blum cabinet hardware. Come down to the old mill and see us. Weekdays 7:30-5:00.
Cr. Hillside and Bridge 388-6645

REGLAZE BATHTUBS ON premises white or coloured, also sinks, stoves and fridges. Porcelin or fiberglass surface also chip repairs. Phone [illegible] Refinishing Company. 381-2073.

COMPLETE REPAIRS, RENOvations and hauling done. Satisfaction guaranteed. 384-8075 pager 1708.

Landscaping

PETES COMPLETE
Garden and landscaping service, general gardening and yard maintenance, etc. All types of landscaping done. Free estimates. 382-8207.

LANDSCAPING AND STONE work, retaining walls and facing, good workmanship, 598-2111

36 BUSINESS SERVICES AND DIRECTORY

Landscaping

ATTENTION LANDSCAPERS
Professional or amature
No more raking or picking stones. Call A-1 Bobcat Service, 479-2205 for complete pre-seeding preparation.

DUTCH LANDSCAPING LTD. Professional Services in new lawn preparations, designing, layouts, planting, low maintenance gardens. Fully guaranteed. Free estimates, 478-1023.

PORTUGESE LANDSCAPING. Stone work, rock walls, fireplaces, and landscaping. Free estimates. Reasonable prices. Jose Viveiros 386-6665.

CREATIVE LANDSCAPING
Designing and redesigning. Artistic layouts. Free estimates. Dutch Horticultural background. 477-7882.

ED'S TRACTOR SERVICE. ROtovating, leveling yards, brush cutting. 479-2204.

Lawnmower Service

ABC ELECTRIC LTD.
831 YATES ST. 382-7221
Electrical lawnmower repairs. All makes. Free pickup & delivery Victoria area.

Masonry

JOE'S MASONRY. ALL TYPES of masonry. Call anytime 381-1462

ROCKWORKS, RETAINING walls, stone-facings. Call Dave 595-7746.

Miscellaneous Service

EXCELLENT SHOE REPAIR
Reg. 485 BURNSIDE E. 386-3222

Moving & Storage

DRUM CARTAGE
Truck for every move. Fully insured. Reasonable rates. Free estimates, call 383-9861.

C & M CARTAGE
Experienced Movers, large or small moves. From $15 hour. 595-4376 9 - 4 pm. weekdays or 656-3651.

MOVING SOON? CALL 477-0422 for fast, free estimate. Pensioner rates; flat or hourly rates. Evergreen Transfer Movers.

MBN CARTAGE
$20 per hour for 2 men and 3 ton truck with 20' box. Insured. 595-3226.

MOVES AND DELIVERIES. Experienced, efficient, insured. Eugene's, 383-3528.

LIGHT DELIVERY SERVICE. $12 a call. 592-7068.

ACCEL MOVES, EFFICIENCY at a lower rate. 381-2059

Painters and Decorators

EXPERIENCED PAINTERS interior, exterior. Have own spray gun and best of equipment. Can handle most jobs immediately. Our motto what you save on paint you waste on labour. For free estimate call 383-9730.

PAINTING AND DECORATing, interior and exterior, paper hanging a speciality. 30 years experience. All work guaranteed. Immediate service on small jobs. 479-9401 after 5 pm.

GARRETT PAINTING, PAperhanging, interior and exterior, fast and friendly service. For free estimate please call Charles Garrett 478-0992.

HERITAGE PAINTING. RELIable work. Reasonable rates. Experienced Student painters, references upon request. Free estimates. Colin, 592-9089.

IF QUALITY AS WELL AS price is important call Specialty Painting. Solid references. 595-4424

OLD AGE PENSIONERS PREferred. Residential painting. Yellow pages or Garth Glover Painting, 385-6422.

B.M.B. PAINTING, RESIDENtial & Commercial, free estimates, reasonable rates. 20 years experience. 642-4522.

INTERIOR/EXTERIOR painting. Reasonable rates. Free estimates. References. Ian Downie, 479-0146.

INTERIOR, EXTERIOR, SATisfaction guaranteed, reasonable rates. Free estimates. 381-1632.

EXPERT PAINTING BY FULL time professionals. Work guaranteed. Free estimates. 595-1348.

EXPERIENCED PAINTER will do interior and exterior, small plaster repairs. 592-7137.

PAINTING, NO JOB TOO small, interior and exterior. Contact Steve 382-6566.

MERINO PAINTING AND Decorating. Professional workmanship guaranteed. 384-6104

HOUSE PAINTING BY STUdents. Reasonable rates. 477-3568

18 EXPERIENCE, PAINTING and decorating. Free estimates. Guaranteed work. 381-2567.

JOURNEYMAN PAINTER, has own equipment, will work by hour or contract. 478-3167.

PAINTING, INSIDE AND OUT. Free estimates, low rates, 477-0876.

INTERIOR PAINT SPECIAList; reasonable, free estimates. Margot, 383-4798.

YOUNG FAMILY MAN NEEDS extra work, professional painter. Free estimates. 382-3786.

Plasterers

PLASTERING AND STUCCOing, also small jobs in patching and lathing. Ask for Jim. Evening calls welcome. 478-1118, Jimy's Plastering & Stucco.

STUCCO
New and older homes stuccoed. Quality work. Brook Plastering, 478-8775

STAN OLSON
383-0897

COLEMAN PLASTERING
Quality lath and stucco. 478-9976.

FRIEDRICH PLASTERING and stucco. Older homes. 656-2064

PLASTERING, STUCCO, REpairs, reasonable, 479-4779.

Plumbing and Heating

NEW FIRM
Renovations, new construction, discounts. Law and Son Plumbing Service Ltd. 658-8112. After hours 658-8163

LOW COST PLUMBING REpairs, excellent workmanship. Days: 383-0149; evenings and weekends: 386-6553.

REPAIRS AND RENOVAtions, 20 years experience, reasonable rates, 24 hour service. 652-5813.

DAVIDS PLUMBING
Hot water tanks, plumbing repairs, drain cleaning. 386-8881

D & S PLUMBING SERVICE, alterations and repairs. Reasonable. 478-0965

REASONABLE RATE PLUMBer, 24 hour service. Free estimates, 477-5742

JIM MCGREGOR REPAIRS 384-5320, 385-9239

36 BUSINESS SERVICES AND DIRECTORY

Printing & Typesetting

ATS Typesetting Services
Quality typesetting and paste-up service. Fast turn around at competitive prices.
812 Cormorant St. 385-2076

Refrigeration and Air Conditioning

BURNETT REFRIGERATION. Fridges and freezers serviced in your home. 382-4134 (24 hrs)

WHITE'S REFRIGERATION. Prompt, efficient service in your home. 381-2653 (24 hrs.)

Roofing

ASPHALT SHINGLES, ROOFing and re—roofing. Reasonable rates. Free estimates. 386-9891, 656-3492.

K&M BUILDING
Building, renovations, roofing and drywall. Free estimates. 595-6332, 478-7180.

PARKER JOHNSTON LTD.
1855 BLANSHARD. 382-9181
"Roofing Victoria Since 1935"

TAR AND GRAVEL ROOFING and re-roofing. Phone Central Sheet Metal, 478-1814.

SUNDOWN ROOFING SPECIAlizing in duroid shingles, cedar shakes, tar and gravel. 383-8972.

SHAKES AND SHINGLES, quality guaranteed work at a reasonable price. 721-5396.

Saw Sharpening

386-1122
CANDU
SERVICE CENTRE
2825 Bridge St.
INSTANT SAW EXCHANGE

Secretarial Services and Word Processing

TYPING AT MY HOME, BUSIness letters, financial statements, forms, essays etc. Call Linda 592-5505

CALL THE PROFESSIONALS at Effective Information Processing Ltd. 383-5252

Sundecks

duradek™
Vinyl sundeck floor covering for new and old decks. Free estimates. 478-0641.

Tailors

SUITS, COATS, DRESSES, drapes, we mend and clean at lower rates. Alterations, repairs while you wait. Dry cleaning. Leather care. Formal wear, sales and rentals (ladies and gents). Business and O.A.P. rates. 1207 Esquimalt Rd. 383-3211.

LEATHERWEAR ALTERAtions, repairs, remodelling, cleaning and dyeing. Elley's Leather Fashions. 738 Johnston, 383-7834

BRITISH CUSTOM TAILORS Closed for July. Back Aug. 5 with our annual Aug. sale.
1311 BLANSHARD 383-2632

OAK BAY TAILORS
Custom tailoring, alterations, ladies and mens. Leather alterations. 1826 Oak Bay, 598-4131.

Tree Service

LOTS CLEARED, FALLING, bucking, thinning, brush-cleanup. Reasonable rates, fast service. 592-8679

DANGEROUS TREES REmoved, accurate topping and falling. Thining and limbing. Insured. 478-9346

OLYMPIC TREE SERVICE Falling, topping, dangerous tree removal. Insured. 478-2850.

TONYS TREE SERVICE, trees removed, pruned, etc. Reasonable. 474-1014

SKIP'S TREE SERVICE. PROfessional work done. 479-5342

Telephone Answering

A PERSONALIZED BUSINESS answering service; special advertising lines. Mailing address (lock up boxes). Secretarial assistance. Capital Office Services. 386-1324.

Upholstery

GREGG FURNITURE
Est. 1959. Guaranteed work, free estimates. Competitive prices on new furniture or reupholstery. 1000's of fabrics, fabric remnants small or large yardage at greatly reduced prices.
388-7365 2300 DOUGLAS

ACE UPHOLSTERY
381-1321
Quality workmanship. European craftsman. Free estimates.

SEMI-RETIRED UPHOLsterer recovers your chair, $75 with your material. Chesterfields, $150. 478-1262.

Warehouse Equipment

STEEL SHELVING, LOCKERS, Binning and storage equipment.
J.N.D. Enterprises
1431 Lang St. 598-9380

Window Cleaners

BOB'S JANITORIAL SERVICE Take a summer vacation, let us clean your windows professionally. Free estimates. 386-2451, 478-8789.

FOR SATISFACTION TRY Capital City Building Maintenance. Residential and commercial. 382-2662. 10% discount with mention of this ad.

38 TRAVEL

JanMar
381-1125
The Holiday Home Sitters

BON VOYAGE?
Before you place your vacation reservations, place a call to Jan Mar. We'll worry about your yard, your pets, your plants and your mail, while you're having the vacation of your life. Next time you leave town, leave the worrying to us. Bonded.

MAUI—BEACHFRONT
DELUXE 2-BEDROOM, FULLY FURNISHED CONDOMINIUM. PLENTY OF RECREATION AND MILES OF SANDY BEACH. WEEKLY AND DAILY RATES AVAILABLE. 383-4124.

FUN IN THE SUN
Renting condos and cars at low off season rates. Various locations in West Maual. Phone Iolani Holdings Ltd. 382-6042 or 388-7369.

MAUI
Deluxe 2 bedroom fully furnished condominium available. Located on a safe sandy beach.
OK Trucking Co Ltd 386-3414

DELUXE 2 BR., 2 BATH CONdominium on sunniest beach in Maui. Good bookings still available. $250 a week. 477-3039, 383-9519

38 TRAVEL

MAALAEA BAY, MAUI. Ocean front, 2 bedrooms, 2 bath condo. Fully furnished. Bookings available. 477-4963.

WANTED: SOMEONE TO share expenses on return trip to Edmonton. Prefer female. 388-6175.

WANTED: RIDE TO CALIFORnia first week in August. Will share driving and expenses. Don, 384-2710.

KIHEI, MAUI. NEW SPACIOUS condo. One bedroom, tennis, pools. Near beach, golf. 477-7347.

HAWAII BOUND? ONE BEDroom condo in Waikiki with pool and view. 656-4111 or 656-5328.

39 PERSONALS

PICES OR SCORPIO FEMALE sailing companion/partner wanted for extended cruising (Mexico, South Seas etc.) in 40' sailboat with Cancer male. Previous sailing experience unnessary but must be committed to sailing partnership and willing to contribute to all aspects of the cruising. Please reply Victoria Press Box 430, giving your particulars. Snap shot would be appreciated. All replies will be answered.

GENT, TALL, HEALTHY, TOgether, in 40's, employed, seeks a lady. He likes, children, blue jeans, travel, camping, boats, beaches, good wine, friends, parties, sunsets, fishing, photography, togetherness, and much more. If you are, 25-40, warm, honest, secure, and truly desiring a lasting, no games relationship, and interesting life, answer and tell me about yoself. PO Box 7264 Depot D, Victoria B.C. V9B 4Z3.

SHY YOUNG MAN, 24, 5'11". 160 lbs. able to converse intelligently on most subjects and have sense of humour. Interested in natural recreations such as hiking, camping, swimming and keeping fit. Not into bar or disco scenes. Wish to meet compatible young woman for friendship and hopefully lasting relationship. Victoria Press Box 458.

ORIENTAL GENTLEMAN, professional, nonsmoker, social drinker, seeks companionship of attractive woman, 19-30. I enjoy theatres, dining out, city life, tennis, skiing. If you think we should meet, please take a minute to write and tell me about yourself. Victoria Press Box—427.

IN THE MATTER OF
LURENA JANE DICKEY
Be it know that HERBERT B. DICKEY husband of LURENA JANE DICKEY shall henceforth be no longer responsible for any debts incurred by the said LURENA JANE DICKEY. Dated the 9th day of July, 1980.

MAN EARLY 30S CONSIDERed good looking, healthy, successful. Enjoys children, would like to meet a single lady 28-32, intelligent, warm and of high moral standards for sharing interests and companionship. Victoria Press Box 420.

SLIM LADY WISHES TO MEET sincere working man, 6' or over, 35-40 for companionship, outings, shows, non-smoker, nondrinker. State interests and recent photo appreciated. Reply Victoria Press Box 465

LADY, EARLY 50S, TEENAGE child, hoping to meet gent to share golden years with hobbies, camping, dancing, dining out. No triflers. 642-5622, 9 am-noon 11-12 pm.

FUN AND HOMELOVING business lady, 53, 5'7", desires to meet gentleman with means, sense of humour and gumption. Please supply full details. No triflers. Victoria Press Box 436

NEED CRISIS LINE IS THE place to phone for community information and referral numbers. Available 24 hours a day, NEED wants to be of service to you, 386-6323.

MARRIED MAN LOCATED central island, in need of female affection. Age, size or color unimportant. Only a desire to give and receive affection. Victoria Press Box 461.

CLEAN-LIVING WOMAN would like to meet compatible male, 45-55 years old, for outings, drives and companionship. Include photo. Victoria Press Box 472.

MALE, MID 30'S, WITH PREferance for outdoors and homelife would like to meet woman 25-40, nonsmoker with similar interests. Victoria Press Box 473.

WOULD LIKE AFFECIONATE tall man, 5'9" or taller. Lasting relationship. Likes hiking, camping, outdoors. Ages 41-48. Reply to Victoria Press Box 450

50 YEAR OLD MAN WOULD like woman to share live aboard house boat. Life very simple, means not a must but helpful. Reply Victoria Press Box 460.

PREGNANCY AND BIRTH control counselling. Victoria Birth Control Clinic. For appointment phone 385-3351.

TROUBLED BY SOMEONE'S drinking, the Al-Anon Family Groups can help you. 382-0744 or PO Box 654, Victoria, V8W 2P3.

NEAT HAPPY LADY WOULD like to meet educated man who reads and cycles. Victoria Press Box 456.

GENTLEMAN, DIVORCED, nonsmoker, sincere would like to meet unattached lady 32-42. Victoria Press Box 455.

LADY WANTS TO MEET gentleman 55-60, non-smoker for outings, Bingo, dancing. Reply Victoria Press Box 464

MALE, 28, FRUSTRATED with everyday life, seeks new lovers and experiences. Victoria Press Box 398.

WHO CARES IF YOU ARE pregnant? Birthright does. Phone 384-1431.

EUROPE BY CAR. CONGENial young person to share and save expenses. 477-1015.

AFFABLE. THANK YOU. NO offence given or taken. Good luck to you too. B.J.

WARREN is back with Churley Morn - naturally - 385-7223.

ALCOHOLICS ANONYMOUS
383-0415

40 BUSINESS PERSONALS

PERSONALIZED
DATING SERVICE
Helps you meet the people who want to meet you, whether you're looking for sincere friendship or a life long-relationship. Call today
478-3213
Canada's largest and most active dating service.

DIVORCE
LOW COST
OVER THE PHONE - FAST
Phone THE LAW SHOPPE
TOLL FREE 112-800-663-3035
(in Vancouver area call 687-2442)
Chargex and Mastercharge accepted
"Legal Help You Can Afford"

PROFESSIONAL TAROT card, palm reader and advisor may help and advise on all problems, special price with this ad. All readings private and confidential. Open from 10am. to 10 pm. located at 3339 Maplewood Rd, off Cook St.

"SWINGERS"
Join Canada's fastest growing adult contact magazine. Single gals may place FREE ads. $4 for latest issue or free information write J&D, P.O. Box 1383 Victoria, B.C. V8W 2W3.

LOST? ALONE?
Pacific Guide and Escort Service for ladies and gents 478-1521

COMING TO VICTORIA SOON Silva Mind Control Course. Free lecture. For more information call 385-3877

40 BUSINESS PERSONALS

PATIO SCREEN DOORS. ALSO fly screens for windows. Old, established, guaranteed, Duncan, Ltd. 385-4258 from 6 to 9 am or during evening.

Self Care Hair - Churley Morn Natural Hairstyling - You owe it to yourself. Phone for complimentary consultation, 385-7223.

INSTANT CASH FOR B.C.R.I.C. Shares, Harbour Square Ticket Sales, 910 Government St. 381-6114.

CHRISTIAN HEALING through massage and prayer. Call Tom at 384-0888 between 9-11am.

QUIT SMOKING. SEND $2.98 and stamped self addressed envelope for secret to success, Station C, Box 6191, V8P 5L5.

MRS. PAYN-JONES, TRANCE medium, questions answered. 386-3603

HYPNOSIS COUNSELLING Licensed consultant Bill Boychuk. Call 382-4092

PSYCHIC READINGS, TEAcups and cards. Fondue Pot Restaurant, 1100 Yates, 388-4468

STOP SMOKING PERMANENTLY. University proven successful, no obligation, 382-2262.

ASTROLOGY READINGS. FOR appointment call Wayne at 385-0044.

CARD READING IN DEPTH
Seventh Year 656-1753

EUROPEAN FOOT CARE
By Monika 478-1245

REFLEXOLOGY - FOOT Massage. Call Marilyn 595-0789

42 EDUCATION

TUTORING—PROFESSIONAL help by experienced teacher. French, math, new and old methods. 598-2331.

PRINT MAKING COURSE: for stationery and fabrics. 385-5525 or 595-4756. Oil Painting also available.

SESSIONS IN CONVERSATIONAL French, smaller groups, mornings or evenings. 595-1858.

PRIVATE TENNIS LESSONS. $10 per hour, my court. 592-1705.

60 FUEL

BEAVER FUELS
Full cord of green alder, $70. Well split, free delivery. 382-9325.

FIREWOOD, CUT YOUR OWN, logs are felled and ready to cut, $25 standard pickup load. 642-5486.

SPLIT ALDER AND FIR DElivered. $70 cord. 642-4096, 642-3829 anytime.

ALDER WOOD, SPLIT, DElivered, $45 pickup load, $70 cord: 478-4815.

FULL ¾ TON PICKUP LOAD of seasoned alder, split and delivered, $45. 479-7444.

ALDER, MAPLE, SPLIT AND delivered, $70 honest cord, COD. 595-5963.

PRESTO-LOGS, GET THEM soon or suffer. Eugene's, 383-3528.

PRESTO LOG SPECIAL 240 for $59.95--delivered. 386-1750, 479-8877.

LODGE FIREWOOD, HAS alder for sale, $65 a full cord, split and delivered, 642-4367

2 LARGE CORDS OF WOOD; low, low price. 656-2940, ask for Peter

CUT YOUR OWN FIREWOOD, in metchosin, low prices. 658-5795.

SPLIT ALDER $70 A CORD DElivered. 642-3636

2½ CORDS SEASONED FIR, $160. 478-7833

63 TIMBER

WANTED TIMBER
FELLED, BUCKED or STANDING
Fir, Cedar or Hemlock
Ideal Sawmill Ltd.
385-0441

WANTED
Standing or felled timber. Selective logging and bulldozing. ELK LAKE TIMBER 658-5046.

HUSQVARNA 2100 CD PROfessional chain saw, 33'' bar, $250. 382-5774.

65 BUILDING SUPPLIES

HOME LUMBER & Building Supplies
470 Ardersier Rd.
385-8711

PLYWOOD SALE
STANDARD

4x8—5/16 Std fir	$6.25
4x8—⅜ Std fir	$7.50
4x8—½ Std fir	$10.25
4x8—⅝ Std fir T&G	$12.50
4x8—¾ Std	$14.50

	Factory	D:UnS
4x8—¼	8.50	$5.95
4x8—⅜	11.50	$6.50
4x8—⅝	16.50	$10.25
4x8—¾	18.50	$13.50

LUMBER SALE
STD. and BTR FIR

2x4—6'	$155
2x4—92¼ pet Studs	$255
2x4—8'—14'	$285
2x6—8'—14'	$285
2x8—8'—24'	$310
2x10—8'—24'	$365

Louvered Bifolds
#1 Select Mahogany
c/w hardware

	½ Louver	Full Louver
2668	$38	$34
5068	$74	$65

Duroid Shingles
210 wt. No. 1 Asphalt self seal. All colours in stock, per bundle. $9.95

INSULATION
FIBREGLASS
PRICE PER 1,000 sq.ft.

R12—4''	$165
R20—6''	$265
R28—8''	$375

GYPROC
Price per 1,000 Sq. Ft.

½'' GYPROC	$135
⅝'' FIRESTOP	$180
STUCCO WIRE,	$30
PERMAX	$6.50

Deliveries made anywhere on Vancouver Island and Gulf Islands. Before you buy compare our prices. For quality, service and guaranteed savings, phone:

386-3374, 385-8711

JUST ARRIVED
"Creative wood turning" by Dale Nish. TOOLS 'N SPACE, 338 Catherine St. 383-9600.

65 BUILDING SUPPLIES

JUBILEE BUILDING SUPPLIES Ltd.

INSULATION

R12	$160 M
R20	$260 M
R28	$370 M

ROOFING
DOMTAR
Asphalt Shingles

Permatite	$10.95 Bdl
Truseal	$ 9.95 Bdl

LUMBER

2x4x6' shorts	62¢ each
2x4x8' utility	$1.18 each
2x4x10' utility	$1.45 each

Dashwood Windows
Merit Cabinets
Floor Coverings

Monday to Friday
7:30 - 5:30
Saturday, 8:00 - 5:30

6772 Kirkpatrick 652-9141
OFF KEATING X ROAD

CanWest
building materials
3005 JACKLIN RD.

2x4—ECON	$99/M
1x8—ECON shiplap	$120/M
⅜'' K3 BOARD	per sheet $5.50
4'' CERAMIC TILE	85¢ a sq. ft.
¼'' ASPENITE	per sheet $5.95
4x8 - ½'' Drywall	per sheet $4.19

OPEN MON.-SAT.
478-5509

NORSECRAFT HARDWOOD
Industries Ltd.
383-4233
NOW IN STOCK
Teak - Asia
ALSO: Open Saturday All Day
531 David St. 383-4233

FENCING
Light constructed 3' picket fence 50' — $49. Standard 3' picket fence 50' — $69. 4' board or good neighbor fence 50' — $72.
SAANICH LUMBER
1496 ADMIRALS RD.
385-2486

ALUMINUM WINDOWS
Discounted prices for odd sizes. Also, thermal conversions, patio doors, screens, aluminum siding and gutters.
Alcan Building Products, 6680 Mirah Rd (off Keating X Rd.) 652-3901

WANTED C&S FIR: 2X6S 10', 12', 14', 16', 20'; 2x8s 10', 14', 20'. 2x10s 24', 26'; 2x12s 12', 14'; 2x4 studs. 642-4830. Send quotes to: 2432 Otter Point Rd RR2 Sooke BC, or 642-4830.

SLUGGETT & BROWN JOINERY
Wood Windows, Doors, Frames
526 DISCOVERY ST. 382-3011

BUDGET HARDWOODS LTD. lowest prices in town on top grade Kiln dried hardwoods Saturdays 9-5, Mon-Wed 4-5, 415 B Hillside Ave. 386-3334.

ROUGH CEDAR, ALL DIMENsions. Hidden Valley Sawmills. Open daily, till noon Sundays. 112-743-2830.

ITALIAN TILE AT DIRECT IMport price, a genuine saving. 386-2812.

18'' HANDSPLIT BARN shakes, top quality, good supply. $56. Delivery available. 652-4368

CEDAR FENCE POSTS, SPLIT or round, also fence rails. Phone 652-4870.

FOUR USED FIR TIMBERS, 6''x8''x34', $300. 656-5276.

70 MUSICAL INSTRUMENTS

Stuff 'n Prices

68 ES 335	$775
SUNN Alpha 112	$275
69 TELE	$485
64 PRINCETON reverb.	$300
75 PRECISION Bass	$545
ACOUSTIC 450 head	4500
ACOUSTIC 405 cabinet	$450
ODYSSEY Hawk	$450
PEAVEY Vintage	$475
MUSICMASTER Bass	$295
69 BASSMAN head	$240
64 DELUXE, mint!	$450

and much, much more

McMusic
COLWOOD
2244 Sooke Road 478-4622

VERY SPECIAL FLOOR MODEL!! THOMAS "TRIANON" THE ULTIMATE IN ORGANS AS USED BY LAWRENCE WELK. SAVE $2000. TRADE IN THAT ORGAN FOR THIS BEAUTY THAT HAS EVERYTHING. FULLY GUARANTEED.

BERNIE PORTER MUSIC
725 CALEDONIA 382-9542
PARK FREE
CLOSED MONDAYS
JULY AND AUGUST

QUALITY
SERVICE
SELECTION
New & Used Instruments
BALDWIN PIANO & ORGAN CENTRE
"Right Across From The Bay"
1736 Douglas 381-0551

NOW AN AFFORDABLE ORGAN YOU CAN PLAY!
Just select a "swingin rhythm", then, one touch, and touch tone automatically adds harmony. See how easy it is with this used 305 WURLITZER organ and bench finished in real wood all for only $895
SCOTT PIANO & ORGAN
1400 Blanshard 386-2434

INVENTORY SALE
25% to 50% OFF
GUITARS, AMPS, and GIZMOS
Electric guitar prices start at $95.00.
THE GUITAR SHOP
Soft Sounds Music
535 YATES 381-5814

THIS WEEKS SPECIAL
HAMMOND 2 manual organ model 9722 with rhythm and bench was $1595 NOW $1495.
GLEESON MUSIC CITY
Home of HAMMOND Organ
714 FORT 388-9632

HAMMOND ORGAN AND bench, 5200 Classic Series, has auto chord, rhythm, taperecorder, has everything, $2,450. Much below replacement. 382-5775.

MOVING, MUST SELL: HAMmond L/100 organ and Leslie 110 floor speaker in excellent condition, $1750 or offers. Christine, 383-7837.

JUBILEE TENOR SAXOphone. Complete outfit. Special Pamus price $200. PAMUS MUSIC, 1108 Blanshard (at Fort), 386-8475.

LIKE NEW, 1979 LUIDWIG Octa plus double bass drum set. All stainless steel. 3 good cymbols plus hi hats. $3200. 112-748-1208.

ALLISON PIANO. 384-3935. Specialists in piano restoration. Refinishing, touch-tone building, moving and appraisals. Workshop 384-1154.

LAB SERIES L5 GUITAR AMplifier, 100 watts per side, virtually unused, mint condition, $695. 382-9327, Mr. MacVittie

OVATION BREAD WINNER electric with case. Has DiMarzio pickups and phase switch. 383-8198

70 MUSICAL INSTRUMENTS

PIANO RECONDITIONED BY piano tuner, for sale, good condition. $1200. Leave message, 478-8058.

16X4 STUDIO MASTER mixer, immaculate condition, ideal for live mixing or studio use. Dave, 652-4328

RENTALS
reserve now for best selection. Hall and Fairfield Music, 714 Fort, 385-3307.

ELKA ORGAN FOR SALE. 2 keyboards, worth $1700 for $1100. 4 months old. 383-5084 after 5 pm.

SHERLOCK-MANNING piano, mahogany case, French Provincial style, excellent condition. $2000. 383-4592.

BGW 250 POWER AMP, TAPCO 6 channel mixer, folded horn cabinet with vega 18'', offers. 384-8848.

TRUMPET IN EXCELLENT condition with case and music studies books, $120 or best offer. 478-4984 or 592-2145.

TWO 15'' BASS SPEAKERS with separate enclosures, $175. 478-9714.

FENDER PRECISION BASS, excellent condition. Offers. 384-7731.

WURLITZER UPRIGHT, $1,200, excellent condition. Cabinet fair. 598-2523.

BEUCHER CORNET FOR your child in the school band this fall. 478-9789.

MANN LESS PAUL COPY with case. Excellent condition. $295. 477-4803

LESAGE UPRIGHT PIANO, almost new, $1600. Hammond sounder, $550. Phone 721-5148

BEAUTIFUL SOUNDING UPright piano, recently tuned. 112-743-4603.

PIANO, CONCERT QUALITY Ludwig. $1300. Call 382-0670 or 386-2187.

MASON AND RISCH PIANO, excellent condition. $2100. 384-8563

HAMMOND ORGAN WITH rythm. Must sell. $550. Ph. 595-2622.

CANADIAN UPRIGHT PIANO, excellent condition. 384-3935; 384-1154.

KIMBALL SWINGER 500 electronic organ, like new, walnut cabinet, $1200. 479-7059.

GOYA CLASSICAL GUITAR, good condition, $150. 385-9780.

TWO MANUAL ELECTRONIC organ by Estey, $675. 382-9474

PIANET-CLAVINET DUO. 3 months old. 479-9253.

71 MUSIC TEACHERS

"Enroll To-Day"
FOR
PROFESSIONAL INSTRUCTION
Trumpet - Mandolin
Flute - Clarinet - Banjo
Saxophone - Trombone
BERNIE PORTER MUSIC
725 Caledonia 382-9542
Near The Bay Park Free

EVERGREEN CENTRE FOR Creative Musicianship. Professional instruction in guitar, piano and voice. 388-9153

GUITAR LESSONS AVAILable in Pop, Rock and Country styles. Theory lessons also available. Call Karl, 386-0605.

PIANO LESSONS, KEYED TO suit your style and personality. Your home. 386-4210

77 MOTORCYCLES

HONDA
★ ★ ★ ★
HARLEY DAVIDSON
★ ★ ★ ★
HONDA CUSTOMS
are in stock
★ ★ ★ ★
A few 1980
HARLEYS
Left
★ ★ ★ ★
Good Selection of
USED BIKES!
See Us Last ...
Before You Buy
VICTORIA HONDA
2851 Douglas 386-8364
Dealer 5854

NEW 79
HONDA
400 CUSTOMS
INCLUDES
★ Freight and Prep
★ Carrier and Backrest
★ Deluxe Eng. Guard
$2199
ALL 1980
HONDA CUSTOMS
200, 400, 650, 750, 900
IN STOCK NOW
PLUS
NEW 79
HONDA CB 650
$2699
ALL AT
MULLINS MARINE
925 Yates St. Dealer 5245
382-1928 382-4515

YAMAHA
M-X SALE
ON NOW
ALL 1980 MODELS
MX 100 reg. $939 SALE $859
MX 175 reg. $1399 SALE $1299
MAXIM 1
More available
NOW!!
P.S.
We still have a few 1980 400 SPECIALS in stock.
ALL AT
MULLINS MARINE
925 Yates St. Dealer 5245
382-1928 382-4515

1969 YAM 180, IN STORAGE for 3 years. Just tuned. Electric start $375. 381-1568

77 MOTORCYCLES

HELP!!
TOO MANY
USED BIKES!
From 50 cc to 1400 cc
HONDAS, YAMAHAS
SUZUKI, HARLEY
Many 500 cc and up
NO REASONABLE OFFER REFUSED
AT
MULLINS MARINE
925 Yates St. Dealer 5245
382-1928 382-4515

Harley Davidson
"LOWRIDER"
The all-round sport and touring motorcycle
BROOKLANDS MOTORCYCLES
937 Fort 383-5926
Dealer 6121

TOP OF THE LINE 1978 MOtobecane moped. Like new, only 1000 miles. Fully equipped; includes flickers, saddle bags, helmet, face mask, rain pants and gas can. $700. 383-9935 after 5.

1970 BMW R50-5, NEW PAINT, new exhaust system, new shocks, very clean, $2000 or near offer. 1967 Triumph 500 Daytona, stock condition, motor needs attention, $750. 652-4194.

75 HONDA CB360T, 23,000 miles, well maintained, black ¼ Fairing, Hella air horns, rack, crash bars, new rear tire, chain and sprockets replaced recently. $900. 382-4705

HONDA MINI BIKES CT70, less than 300 kilometers, $600 or best offer. ZA50, excellent condition, $400 or best offer. 652-9066, 478-7508.

1978 GS750E SUZUKI, 840 YOshimura Kit, cams, springs, 29mm carbs, Rickman fairing, header, electronic ignition. $3500. 386-5287, 598-1663

1977 HONDA 550 SUPER Sport, excellent condition, fairing, backrack and rest, $1850. View at 1238 Bay, after 5 pm or 384-2285.

VESPA MOTORSCOOTERS
MOPEDS — 18 MODELS
ISLAND MOTORS, 385-3515
602 Esquimalt Rd. Dealer 5138

78 YAMAHA 750 SPECIAL. Custom seat, chrome back rest, immaculate. $2800 or best offer. 721-3255 Victoria.

1976 HD WIDEGLIDE, PHASE III, Fatbobs, swingarm, Sifton cam, Andrews gears, DS coil, mags, branch carb. 383-8313.

1979 YAMAHA XS750F STD. Slipstreamer fairing. Immaculate. $2950. Guthrie, Gillespie Rd. 642-5932 evenings.

1977 BMW R100S 1000 CC, large Krauser bags, excellent condition. Phone 656-0076 anytime after 4:30pm

1973 REBUILT TRIUMPH MOtorcycle, excellent condition. $2000. 112-537-5048 between 5-7pm.

TO GOOD HOME ONLY, 65 305 Dream, 68 250 Greaves Anglian trials, also 2/3 bike trailer. 479-1390.

1967 HONDA 90, EXCELLENT condition, cheap transportation, $285, 381-1568

BLACK FAIRING, IN GOOD condition, handlebar mount. Fit most bikes, 478-8194 after 4:30 PM

1977 YAMAHA TRIALS, LOW mileage, great shape, $800 or offers. 477-0548 after 5pm, 478-5451 after 7pm.

1978 HONDA 250XLS, LADY conditioned, 4000 kms, $1450 or best offer. Colleen, 381-5124 in am's.

1976 MOTO GUZZI 850-T, 7000 miles, almost immaculate, best offer to $3000. 386-1877.

79 SUZUKI RM125N, PRIME shape, must sell, some extras. 642-3214.

76 HARLEY DAVIDSON 250 street bike, 4800 miles. $800. 384-0222 or 383-4316.

1974 YAMAHA 500, EXCELlent condition. 478-5295 after 5pm

'75 HARLEY SPORTSTER, electric start, new paint, 10,000 miles. $3500. 382-6132, 477-6614.

1978 500 SINGLE CYLINDER Yamaha, low mileage, $1400. 383-3128.

1973 HONDA 750, GOOD CONDItion, $1150 or best offer. 384-2866 or view, 1462 Dallas Rd.

79 HONDA 750, ANNIVERSARY edition, a prime collector's bike. $3800 firm. 592-4892 or 383-2031

1978 HONDA GOLDWING, only 5,000 miles. Some extras. Reduced to $3,300. 383-3385.

1957 HD PANHEAD, $4500. Call after 6pm, Whiterock, 112-536-4635

1976 SUZUKI 185GT, EXCELlent condition. $650. Rick 382-9667.

1980 HARLEY DAVIDSON SUperglide, 1200 cc, $6000 or best offer. After 5, 477-2336.

1975 YAMAHA 200 STREET bike. Only 6,200 miles. Immaculate. $650. 477-3319-(Peter)

79 YAMAHA 750 SPECIAL, custom paint, good running condition. $2300. 385-2936.

1973 750 FOUR HONDA, 100% custom, rebuilt engine, $2500. 642-3949

1969 BSA 650CC THUNDERbolt, 95% complete, in pieces. $495. 383-0103.

72 750 HONDA, FAST, SACRIfice, must be sold. 1011 Jasmine.

1979 YAMAHA 750 SPECIAL, meticulously maintained, mint condition. $2900. 479-6483.

1978 650 YAMAHA. IMMACUlate. $1850 or best offer. 381-1694.

GS750 SUZUKI WITH YOSHImura kit, excellent condition. 656-5001.

MUST SELL 76 GOLDWING. Immaculate condition. What offers? 381-1902

78 HONDA 750F, LOADED, EXcellent condition. $2400. 642-3133.

YAMAHA 250 STREET, 3475 miles, original, excellent, $750. 477-5862.

1978 BLACK YAMAHA 500, mag tires, front and back disc brakes. $1400. 383-4074.

YAMAHA 125 ENDURO, EXcellent condition. $600 or nearest offer. 656-3390.

SUZUKI 185T/S. (road/trail), 5,000 miles, like new, $495. 474-1551 evenings.

1975 360 CB HONDA, 9500 miles, backrest. Offers on $750. 478-1227.

1974 HONDA 500 CB, EXCELlent running, fully dressed. $1800. 383-7751.

75 HONDA GOLDWING 1000, low mileage, one owner. $2900. 652-2264.

SUZUKI 500, GOOD CONDItion, new tires, $800 or best offer. 656-2492 or 652-9655

1973 350-4, 16,000 MILES. EXcellent condition. $800. 386-0822 or 474-1565 after 6.

74 SUZUKI 550 GT, OFFERS, must sell, Forces posting. 477-2485

TWO BIKE MOTORCYCLE trailer, low and light, $225. 642-4774 anytime

77 MOTORCYCLES

1978 TY 250 YAMAHA, $1050 OR best offer. 595-2280

'74 HONDA CB 125S, 160 ORIGInal miles. $600. 642-5436.

MUST SELL 1980 YZ80G, EXcellent condition. 479-1798.

1979 CM400T. BEST OFFER. 385-5498 Steve.

1977 HARLEY DAVIDSON Sportster. 384-1491

MUST SELL. 1977 HONDA 4X4, $1000. 478-6519

1977 YAMAHA IT175, JUST REbuilt; $750 or best offer. 652-2781

'79 HONDA XR 185 TRAIL BIKE for sale. 382-3368.

MOPED, AS NEW, COMPLETE with accessories, $325. 477-1662

1976 247 MONTESA, VERY good shape, $695. 478-6645.

71 TRIUMPH, HOG WHEEL, hard tail, asking $1300. 721-3668.

1978 YAMAHA SR500, BRAND new condition, $1,700. 721-5427.

1972 YAMAHA 200, RUNS good. 386-2919, 1422 Fernwood.

1971 YAMAHA ENDURO 90, good condition, $200. 479-9279.

78 BICYCLES

RUSS HAY BICYCLE SHOP
2542 GOVERNMENT ST.
384-4722
1215 ESQUIMALT RD.
388-6712
LARGE SELECTION OF NEW & USED BIKES!
TRADES WELCOME

MAN'S 10-SPEED GLIDER REcently overhauled $90 or best offer. Older man's bike with carrier $40. 477-0666 after 4pm.

WOMANS 10 SPEED, PEUgeot with childs seat $85. Childs 12'' with training wheels $30. 477-7857.

3-SPEED JUNIOR MUSTANG, $50. Girls Raleigh, $35. Childs Chipper, $30. All good shape. 477-9361.

LADIES 5 SPEED TOURISTER Monshee, almost new, $130 cash please. 385-4337.

APOLLO CUSTOM SPORT, blue, racing lightweight 10 speed. Inquiries, 381-1694

GIRLS GREEN MUSTANG BIcycle, good condition, $40. 478-6034.

23½'' PEUGOT, $95. 23'' CCM, $65. Excellent condition. 598-5013

WANTED WOMANS 5 SPEED, convential handle bars. After 1 592-3827.

TORPADO TOURING BIKE for sale, $375. 479-5298.

19'' APOLLO 5-SPEED, EXcellent condition, $90. 479-9615.

3 SPEED PAPER BIKE, $45. 592-0008

21½'' RALEIGH SUPER Course, like new, $200. 595-6390

GIRLS 5 SPEED BICYCLE. Like new condition. $75. 478-2921

MENS 25'' SEKINE, NEARLY new, $150, 721-3322

APOLLO 5-SPEED BIKE, good condition. $65. 478-9903.

80 BOATS and MARINE

NEW BOATS IN STOCK

26' CAMPION TOBA
—1981 model
—Command Bridge
—260 Volvo I.O. F.W.C.
—Loaded with every option
$34,500

24' CAMPION Haida
—1980 model
—Command Bridge
—260 Volvo I.O. F.W.C.
—tabs and much more
$29,500

20' CAMPION Discovery
—1981 model
—softop, camper back
—470 Merc. F.W.C.
"The Sporty model"
$16,500

18'6'' DOUBLE EAGLE
—Hardtop
—1980 Model
—200 Volvo F.W.G. I.O.
—Big and roomy
—lots of options
$13,500

17' DOUBLE EAGLE
—Softop
—1980 model
—140 Volvo F.W.C. I.O.
—Deluxe model
$10,850

OVER 60
BOATS IN STOCK
bob whyte marine ltd.
SALES AND SERVICE
Corner Harbour and Resthaven
656-7286
SUMMER HOURS
OPEN 7 DAYS
9 a.m.-6 p.m.

BATH TUB BEAUTYS

24' COMMAND BRIDGES	
Bell Boy, 188 f.w.c.	$15,900
Reinell 190 I.O.	$13,900
Sangster marlin, clean	$15,900
Bell Boy 188 f.w.c.	$15,900
Sea Ray 188 f.w.c.	$16,900

TRAILER PACKS	
17' Campion, trailer	$6,900
18' Glas Ply ski boat	$7,900
20' Double Eagle, trailer	$17,500

BOATS WITH HOUSE	
26' Trojan	$22,500
24' Grew	$24,900

AND . . .	
28' Fiberform C.B.	$28,500
28' Fiberform Exec.	$34,500
28' Luhrs, single	$27,900
28' Tolly twin	$34,900
32' Apollo dbl. diesel	$75,000
34' Tolly Tri	$87,500
36' Custom trawler	$98,300
36' Grenfell	$65,000
37' Universal	$115,000
38' Monk	$55,000
60' Trawler	$275,000

CEDAR GROVE YACHTS LTD
Located on the Highway
Just before Swartz Bay
the Home for
ZETA BOATS
ORCA DORYS
in Victoria
656-2580

NEW BOSTON WHALER "Sport" 17, Evinrude 55, $9,395. New Renken 21' runabout, Volvo 140, $10,895; 19' runabout, Volvo 120, $8,950. New Glas-Ply 2100 cuddy, $8,175. Bell Boy 2350 "Offshore" (1976), $11,992. (Canadian dollars, including duty, landed in Sidney.)
SAN JUAN MARINA
Friday Harbor,
Washington
(206) 378-2841

80 BOATS and MARINE

GLAS-PLY
1980
Stock Clearance

We have 1981 models just around the corner and we must make way by clearing our remaining 1980 models. Drop in and check these values. These prices represent substantial real savings.

1700 GlasPly runabout sleeper seats. Horn, bow rail, full canvas, 120 HP Volvo, FWC, 2200-lb. galvanized Road Runner trailer with brakes. Stock #307 and #316 $9,999

1900 GlasPly metalflake runabout, AM/FM stereo, power antenna, horn, tonneau, A70 Mercruiser power. Stock #287. Now only $14,999

2100 GlasPly open runabout. Full canvas, sleeper seats, heater tubes, W/W, 140 Volvo FWC, great boat to fish from! Stock #288 $13,999

2100 GlasPly hardtop, sleeper seats, dual wipers, AM/FM cassette. 4 speakers, power antenna, extra battery and switch, chart light, clock, hour meter, slant cover, Cathode kit, 190 HP BMW power. Stock #315 $17,999

2100 GlasPly Cuddy model, hardtop, heater, 606B Depth sounder, camper canvas, hot water, cabin heat, head forward, trim tabs, 200 HP Volvo, FWC. Stock #288 $17,499

2100 GlasPly Cuddy model, split galley, heater tubes, camper canvas, head forward. Power is 470 Mercruiser, FWC. Stock #239 $18,499

Featuring New
GLAS PLY
BAYLINER
HOURSTON
GLASCRAFT
CANAVENTURE
MIRROCRAFT
BMW—Volvo Penta
OMC—Mercruiser
Johnson Outboards
Seagull Outboards
GIBSON
Powercraft Centre Ltd.
730 HILLSIDE AVE.
382-8291

1980
STRATACRAFT SALE

17' STRATACRAFT SUNN
—80' Mercury Outboard
—1800 Roadrunner Galv.
—List $9,150
SALE $8695

22' STRATACRAFT STAR,
Command Bridge
—198 Mercruiser
—Galley Pack
—Sliding Bulkhead
—List $20,995
SALE $18,500

AT YOUR
1-STOP
MARINE CENTRE
Mercury Marine
385-1457 800 Cloverdale

ON DISPLAY

41' Victorian Trawler Sdn. Brand new	$153,000
38' Chris, loaded	$101,000
36' Victorian Trawler dbl. cabin, brand new	$128,000
29' Sailboat fg custom	$ 22,000
28' Bayliner Com. Br.	$37,950
27' Chris Sportfisher U.S.	$ 16,500
25' Albin very clean	$ 28,600
24½' Bayliner immac.	$ 25,500
24' Reinell ht. clean	$ 16,400
21' Runabout fg, 350 V8	$ 11,950
16' 3 fishing rentals, ea.	$ 3,500
15' Sangster Craft, 65 ob	$ 2,750

Trades Considered
Deep Cove Marina and Yacht Sales Ltd.
109912 Madrona Dr. Sidney
656-2810

1978 TELSTAR 26' FIBERglass boat. 350 V8 Chriscraft, FWC, command bridge, sleeps 5, 3 burner propane stove, oven, standup head, 25 gal. fresh water tank. Cabin finished in teak, dual controls, sounder, 24 channel CB, 100 gallons of fuel, 2 tanks, Niea Prime mufflers, stainless steel shaft, 16'' propellor, 3 batteries, power steering, elec. trim tabs, breakfast nook, 6'6 clearance in cabin, auto. bilge pump, Kistar filter, fire extinguisher, vapour fan, stainless steel railings, bow and stern, gas sniffer, anchor and chain, running lights, anchor light, self draining deck, top windshield. Boat has just been completely overhauled. Asking price $23,500. Can be seen at anytime. Is now in the water. Call Bruce Lockhart, 388-5714 or 382-6315.

DOUBLE EAGLE
New 16' Hardtop
★ 70 Mercury el.
★ 1600 galv. Ez Loader
★ wiper
★ rear canvas
★ battery and box
★ reg. List $8132
PACKAGE $7300
MULLINS MARINE
925 Yates St. 382-4515

80 BOATS and MARINE

FREE-MOORAGE
FOR QUALIFIED LISTINGS
386-7555
CAPITAL CITY
BOAT BROKERAGE AND SHIPYARDS
Complete Repairs & Service
Commercial & Pleasure
Call Tom or Wayne Lewis
130 Kingston St.

MARINERS
compare our services & prices
MERCURY ENGINES
EZ LOADER TRAILERS
MARINE SERVICES
Open 7 days: 7 a.m. - 7 p.m.
2072 Henry Ave., Sidney
656-7311 656-7664

SKOOKUM

FIBERGLASS SUPPLIES
We have a complete stock of resins, mat, cloth, roving, etc. Expert technical advice and service.
PELAGIC
428 E. Burnside
386-1811 386-7814

NAVIGATIONAL AIDS
We have charts, books, parallel rules, dividers, protractors, compasses and much more for charting your course at
McQUADE'S MARINE SUPPLY
1252 Wharf St. 388-4343

SUNTIME yacht shop
Your galley and head specialists
SPECIAL
While stock lasts
SUN SHOWERS $15
Open Mon.—Sat. 10-5; Sun. 11-4;
2449 Beacon, Sidney; 656-2434

ADVANCE YACHTS LTD.
SALES and BROKERAGE
4 LOCATIONS TO SERVE YOU
Bosun's Marina 656-5558
10775 McDonald's Park Rd.
Sidney, B.C.
Oak Bay Marina 598-3366
Pedder Bay Marina 478-1771
NANAIMO
Newcastle Marina 753-1512

RAWHIDE
A resin-free exterior high-gloss wood finish by Behr. Won't crack peel or craze. Now in stock in quarts or gallons at
SAILTREND
1157 Newport
592-2711

TWO ONLY!
1976 BAYLINERS
23' Nisqually command bridge, cabins have V bunks, forward hatch, full galley, dinette, walk in head. Each boat in immaculate condition. Sale price $14,775. Dominion Yacht Sales, 901 Seymour, phone 684-6113 eves and weekends Gil Smith, 922-5502

THUNDERBIRD YACHT SALES
WESTPORT MARINA
Next to Swartz Bay Ferry
2075 Tryon Road, Sidney, B.C.
656-5832
NEW and BROKERAGE boats
OPEN 10 a.m.-7 p.m.
CLOSED TUESDAY

Bob Allison will take your car, boat, trailer, mohome or PROPERTY in trade on a 26' TOLLYCRAFT, new power and reconditioned. Phone Bob at 385-8756, Reg Midgley Motors Ltd.

14' FIBERGLASS BOAT, 50HP Mercury outboard, trailer just sandblasted and painted. New axles and hubs with berring buddies, reupholstered seats, down rigger, rod, net, life cushions, rod holders, water skis, tow rope, motor flush, new water pump and tune-up just done. 2½HP Seagull trolling motor, $2800 or best offer takes all. 642-4133.

20' BRANDLMAYR DAY cruiser, Gaiter tandem trailer, duel battery, CB, tape deck, full caravan top new, ride-gide steering, 115 hp Johnson, needs work. 20 gallon tank, port-a-pot, tack speedometer, cello finished hull, running lights, anchor. Boat is in excellent condition. Priced to sell $2995. Please call Bruce 388-5714 or 382-6315

IT'S BOTTOM TIME!
Come and let us do your bottoms with our fast and efficient pressure washer. Phone for appointment for travel lift or marine ways for haul outs.
Canoe Cove Marina Ltd. 656-5633

CANOE COVE
Yacht Sales
Open 7 Days a Week
656-5711 656-3915
Evenings, 652-4386

Star Marine
MARINE BROKERS
SAIL & POWER
9843 — 2nd. St., Sidney
656-3112

24½' BAYLINER SARATOGA, 74. Bennett tabs, swim grid, 18 horsepower and 6.6 horsepower kicker, 7' dinghy, anchor pack, CB, Furuno sounder, fridge, stove, head, sink, compass, spotlight, downriggers, lifejackets, fishing rods, flares, tandem trailer. Must sell by July 31 for $13,100. 656-6807

VHF
SPECIAL — 55 channel dual watch marine radio telephone with antenna and PA horn $699.50. CB units $109.95, VHF 12 channel $399.95.
B.C. SOUND & RADIO Service
931 FORT 383-4731

GAS DOCK
Open Every Day
8 a.m.-9 p.m.
VAN ISLE MARINA
Tsehum Harbour Box 2130
656-1138 Sidney, B.C.

CHEOY LEE
Diesel Trawlers
For information Call
ANGLER'S ANCHORAGE MARINA
652-3531 933 Marchant Rd.
Brentwood Bay

80 BOATS and MARINE

1976 20' SANGSTER HARDTOP, 165 Merc I/O, 200 hours total, FWC, CB, sounder, compass, 7½hp OB, head, stove, sink, fridge, anchor pak, paddles, life jackets, flares, fire ext., swim ladder etc, fresh bottom paint, like new $11,500. Tandem trailer available. 388-4059 evenings.

22 CABIN CRUISER, VOLVO inboard/outboard, head, sink, reberth, compass, CB, trim tabs, blower, bilg pump, depth sounder, anchor pack, peddles, new carpeting. This boat is in top notch shape. Can be seen evenings and weekends. 382-5622.

FOR SALE BY OWNER. 1979 26' Campion "Toba". Twin 140-280 Volvo, 180 operating hours on each. (80% trolling time). Command bridge. Alcohol stove and oven. Head, extra long range fuel tank. Depth sounder, VHF. This boat is immaculate and like new. $29,900. 656-3125

DANISH APOLLO 32, CENTER cockpit cruiser with 6 cylinder Perkins diesel, 1200 hours. Super structure pale green, hull off-white. Extensively equipped, Lloyd's certificate, immaculate condition. 592-4159 for appointment to view.

14' FIBERGLASS ON WOOD Runabout with canvas top and 40HP Johnson outboard. All well maintained. Trailer functional but needs minor work. Good fishing and/or water skiing outfit. $600 or offers. 3355 Maplewood Road, 384-3765.

18'7'' REINELL MODEL 1900, as new and ready to sail away. 2 Chrysler motors 105 and 8 HP. EZ Deluxe trailer. Fully equipped, walk thru windshield, built in tanks, paddles etc. $6250 for this rarely used boat. Call 477-4042 to test run.

21' FIBERFORM, 165 HPMERcruiser, fresh water cooled, sink, ice box, propane stove, 10 hp Johnson outboard, CB radio, inflatable 8' raft, on heavy duty trailer with electric winch. $9500. 479-5586

1972 K&C 18' HANDLAID Fiberglass, 135 Merc with leg, 5½ Johnson troller, depth sounder, full canvas, 24 gallon tank, 1800 lb. Easy-Load trailer. Les Carr's, 854 Pandora at Quadra, 385-4444.

BOTTOM PAINTING 10'-70'
SHAFT & PROP REPAIRS
ENGINE OVERHAULS
SPEEDY & EFFICIENT SERVICE
Philbrooks Shipyard Ltd., 2324 Harbour Rd., Sidney, 656-1157.

40' MOTOR YACHT GRENfell design professionally built 1962. Now the home of an experienced shipwright. Mint condition throughout. June 1980 survey. $72,500. Phone Squire & Coombs, 384-3363.

20' GLASTRON CABIN CRUISer, Mercruiser 160 I/O, head, full canvas, trim tabs, sounder, etc. Sleeps 4, clean and well-kept. With trailer and Sidney moorage only $5,188 or will separate. 656-7184.

17' WATER SKI BOAT WITH 1966 95 horsepower Mercury, approximately 50 hours on complete rebuild, electric start, tandem trailer, completely outfitted with ski gear. $2800 or best offer. 474-1311.

31' FIBERGLASS OVER PLYwood, planing hull, Perkins diesel, furnace, etc. Designed as liveaboard. Appraised at $30,000 replacement value. Offers on $20,000. Homebuilt. Phone 478-3777.

EXCELLENT CONDITION. Must sell. 17' ply. No leaks, 60 HP motor recently checked out, hull and top side new paint, head, lockup cabin, electric start, builtin 10 gallon tanks, $1400. 382-8614 or 721-5139.

1952 28' CHRIS CRAFT CONNIE Express Cruiser, rebuilt 6 cylinder power, hydraulic steering, depth sounder, cruises 10 knots, head, galley, sleeps 5, new canvas, $12,900 or best offer. 656-5477.

VAN EAGLE
Cruising 26' Haida MK II, main and Genoa, Outboard, propane stove and oven, wood and electric heat, stereo, Aladin lamp, dinghy, insulated, teak and ash throughout, $17,500. 382-2849.

MERCURY
MERCRUISER
SERVICE
Marine & Power Products
402 A Esquimalt Rd. 382-1211

MERCRUISER PARTS & SERVICE
Canoe Cove Marina Ltd. 656-5633

NEAR NEW 16' RUNABOUT, full canvas, trailer. 85HP Mercury, kicker. AM—FM stereo, CB, 3 fuel tanks. Excellent condition throughout. $5,995. 383-5879 after 5pm.

16' CABIN BOAT, FIBERglass over plywood, 35hp Evinrude motor with Roadrunner trailer, $1700 or best offer. Can be seen at 3234 Rutledge. 388-7960

23' SANGSTER CHINOOK, 480 total hours, fresh water cooling, CB, depth finder, downrigger, mint condition. $14,900. May be seen at West Bay Marina, Berth A-5. 477-8242 Monday to Friday

17' OPEN PLYWOOD BOAT with older Mercury motor and boat trailer. Any reasonable offer accepted. 13' Runabout, fiberglass over plywood, $100. 595-6631 or 477-1225

32' GRAND BANKS
Built in 1970 of wood and maintained in Bristol condition since new. Ford diesel power and B/H available. $76,000. John Allen, Van Isle Marina, 656-1138.

26' EXPRESS CRUISER
An exceptionally clean and well equipped wood vessel with super accommodation. $13,900. B/H is available. John Allen, Van Isle Marina, 656-1138.

40' STEEL HULL "C" LIsenced packer with 15 ton hold, equipped for geoduck diving and crab fishing, including 85 West Coast traps. $35,000 firm. 384-5571 or 385-0857.

K & C 28' FLYING BRIDGE, twin 165 motor, stove, fridge, shower, depth sounder, CB radio plus many other extras. Call for appointment to view 386-8121 days or 382-0289 evenings.

WANTED TO CHARTER
Couple experienced in Gulf Island navigation require 18'-26' power boat for first week in August. References available. 385-5584.

1979 14'4'' GREGOR ALUMINum, welded construction, foam flotation, 1979 20hp Johnson, approximately 25 hours use, 1979 600lb Roadrunner trailer with large wheels. $2500. 382-8806

16½ DEEP-V THERMOGLASS boat, 70 horsepower Johnson, new galvanized trailer, CB radio, depth sounder, rodholders, power winch. $4295. 479-8932.

SPECIALIZING IN BOAT flags, pennants, and banners. Your name, logo and design appliqued on heavy duty nylon. Guaranteed work and service. 382-8924.

TIPTON'S OUTBOARDS LTD
Vancouver Island's largest Evinrude dealer. 112-749-3263

40 T. PACKER INS, FIBERGLASS AL. FISH HOLD, 8V.71 G.M.C. OR L. & HERR. GILLNET LIC. AVAIL. SOME HAL. GEAR. 112-624-5354.

WHITEWATER! C-1 SINGLE decked slalom canoe. Medium volume, superior fiberglass construction. Includes floatation bags. $300. 598-7147 after 6 p.m.

VICTORIA BOAT MART HAS A large selection of stern drive as well as inboard gas + diesel power boats, priced from $6,500. 453 Head St., 383-3324.

MOVING: MUST SELL, 9' Livingston fiberglass boat, $700 firm. 6hp Evinrude outboard motor, $650 firm. Both with accessories. Almost new. 598-2865

BULK HERRING BAIT OR strip, 5 & 6'' minnows. 656-8851 between 6-8pm

80 BOATS and MARINE

17' BRANDLMYER PROFESsionally built, glass over ply, new shelter top, trailer. 60HP electric Johnson, $1850. 598-1815 after 6pm.

16' COLUMBIAN FIBERFORM boat with 65 Mercury outboard. Good condition. $5,499. 479-1226 after 5:30pm or phone 388-9975 during day.

CUSTOM FUEL OR WATER tanks — fibreglass, steel or aluminum to suit your needs. Call Philbrook's Shipyards Ltd., 2324 Harbour Rd., Sidney, 656-1157.

31' HERRING SKIFF, powered puller and shaker, fitted brailers, also, 27' heavy-duty trailer, consider smaller skiff in trade. 642-4201.

21' BELL BOY, 188 MERcruiser, Roadrunner trailer, immaculate condition. $14,500 or offers. 479-3127 or 479-7570 after 5pm

START FISHING THIS WEEK, already in water and ready to go, 16' aluminum, canvas top plus trailer and motors, etc. 478-9656

INFLATABLE 12' CALAGHari-Ghigi, immaculate condition, plus Johnson 18 horsepower outboard, $1,500. Leave message for Michael 479-8112.

MUST SELL '79 SILVERLINE 115HP Evinrude, 79 Roadrunner trailer, ski tripod, storage and convertible top. Offers. 382-2559 or 479-7023.

CHARTERS
Fishing, cruising, diving, etc. Hourly, daily, weekly rates. Also weekday specials. Venture Boat Charters. 112-753-5531

24' COMMAND BRIDGE 1974 Reinell, new canvas, CB, depth sounder, low hours. $12,500 includes moorage until March. 382-0075 or 598-3178

WILL CONSIDER VEHICLE IN trade. Super roomy 17' Bravado, 7'6'' beam, deep V, 130 Volvo, V-berth and trailer. Many extras; like new. 478-4696.

SELLING 25' TOLYCRAFT EXpress Cruiser; valued to $8000. Consider smaller boat or truck as part trade. 381-6623 days; 656-4850 evenings.

22' CALGLASS SEDAN, MERcruiser 165, trim tabs, sounder, CB radio, galley, dinette, head, V-berth, anchor pack, dinghy, 656-4267.

3½HP SEAGULL, USED 10 hours. $420. 11' Kencraft fiberglass, Canadian Recommended Limits, 10HP, 580LBS. $350. 479-7931.

WINCHES, TURNBUCKLES, sail track, rigging, spinnaker and yachting equipment. 60 Caton Place off Helmcken, Saturday, Sunday 9am-5pm.

19FT. F/G STUERY ECONOMIcal 4 cyl., 140 Merc. I.O., CB, AM-FM, head, dual batt., Caulkins trailer, $8500 or near offer. 642-5534.

65HP MERC LONGSHAFT, electric start and controls, excellent condition, $900. Also, 15hp Merc with controls, excellent condition, $275. 386-3711

SQUIRE & COOMBS
MARINE BROKERS.
45 Bastion Square. 384-3363.

18' BRANDLMAYR, GLASS over ply, with cabin, trailer, 40 HP, extras. Excellent condition. $1500. 652-9519.

POLYFORM TYPE INFLATIble fishing floats, 75, 60, 50, 30'' sizes. Great for moorage, boat bumpers, etc. 382-6791.

CAPTAIN KIDD'S MARINE
Boaters! New to Victoria. Custom high performance jet boats. 386-4497.

14''6' BOAT WITH 9.5 JOHNson, tank, lines, controls and good trailer. $850 or best offer. Must sell. 474-1311

25' ALL YEAR DIESEL CRUISing fishing boat. Oil stove, head, moorage until September. 656-5458.

CHRYSLER — SEAGULL
MARINER OUTBOARDS
Ken Prasing Equipment
934 Goldstream 478-9313

CHANDLER BOAT WORKS. Marine ways, repairs, painting, bottom cleaning. Marchant Road, Brentwood Bay, 652-4221.

21' PLYWOOD BOAT WITH cabin, $400. 1975-85 Johnson, offers on $2200. 478-7701 after 6pm.

18' KLINKER WITH DEPTH sounder, fiberglass bottom. $625 or best offer. 478-9361 or 112-743-4419.

WOOD-BURNING MARINE cabin heater. Compact size. Floor or wall mount. Air-tight. 386-0293, evenings.

1975 26', 225 HORSEPOWER OMC, fiberglass on cedar strips, very roomy, (loaded). Weekends or after 5pm. 478-2432.

17½' K&C DEEP V; VOLVO Penta inboard/outboard 120, sleeper seats, on EZ load trailer, $4500. 478-7833

14½' FIBERGLASS, DEEP V, 40 Johnson electric, sleeper seats, full canvas, E-Z load trailer. Immaculate. 1801 Hollywood Cres.

17' REINELL, 115 MERCURY, new 1979. Asking $7,500. 112-748-1448 or 112-746-4847 after 4.

1979 SUZUKI 20 HORSE OUTboard, used one year only. Must sell. Serious callers only. $750 firm. 652-5785.

17'6'' K AND C THERMOGLASS hardtop. 85 horsepower Johnson (low hours). Galvanized trailer. Good condition. 478-7058

DIESEL TRAWLER CHB 34' tri-cabin. Better than new condition, boathouse kept. $84,900. 652-3336

3-71 DETROIT DIESEL WITH or without twin disc 3 to 1 clutch and reduction. Phone after 5, 656-6454.

12' PLYWOOD ROWBOAT, 40 Plus Seagull, $400. Davis boarding ladder, $25. Coleman stove, $15. 592-6120

76 FIBREFORM, 24', GALLEY and head, excellent condition. Moorage paid till April 81. $14,900. 477-8503

1977 17' DOUBLE EAGLE hardtop, 70 hp Johnson, many extras. Like new. $6,800. 595-5233

16' CABIN FISHING BOAT, plywood, new fiberglass bottom, good value, $350. Rebuilt tilt boom trailer, $250. 658-8129.

20' GULF MASTER, 120 VOLVO inboard-outboard, sounder, head, spare parts. $4500 or offers. 642-3714.

10' FIBERGLASS DINGHY, excellent condition, will trade for boat trailer. 656-6878, 656-7624.

CHARTERBOATS
MARSH MARINE
Deep Cove Marina 656-1611

THE BOAT LOFT
Inflatable Boat Centre
381-1323 563A Johnson

BOAT LETTERING A SPEcialty. Phone Ken Warner, 652-2007.

26' STEEL CRUISER WITH 30 horsepower deisel, $9800. 112-748-8136

MARINE REPAIRS
Gas, diesel, I.O. 477-6288 days and evenings.

OPEN MOORAGE AVAILable up to 20' boat, Sidney area. 477-7610.

14' BOAT, FIBERGLASS ON wood, good condition. $250. 479-7485.

1965 55 HP CHRYSLER ELECtric start outboard. $350 or best offer 478-9361 or 112-743-4419

1975 22' 165 I/O STARCRAFT. Roadrunner. $13,750. Trade truck, auto, etc. 656-6806

HERRING SKIP, 7 X 22, TERRefic work or pleasure boat. $2500. Call 658-8703

14' THERMOLITE, 1963 18 horse Johnson, trailer. $1200. 381-7737

80 BOATS and MARINE

16' SKI BOAT, BEAUTIFUL mahogany deck. 327 Inboard. Goes well. Best offer. 595-7868.

14' FIBERGLASS OVER WOOD boat, motor, tilt boom trailer. $600. 382-6656.

45' CLASSIC TRI-CABIN DIESEL powered, motor cruiser, $55,000. 381-2343.

45LB. CQR ANCHOR WITH 200' of chain, $600. Good condition. 477-0677

69 20 HORSE POWER MERC. Good running condition. 656-4837.

1977 14' ALUMINUM BOAT, 6 horse Evinrude, Wiscott trailer, $1095. 656-6228

8' FIBERGLASS DINGHY with oars. 16' fiberglass canoe. 592-3147.

1974 20HP—MERCURY OUTboard, excellent condition, low hours. 652-9977, 652-2443, $490.

27' MONK CABIN CRUISER, needs paint, offers on $5500. 381-2229, 384-1280

50 HP MERCURY, TANK AND controls, runs, $400 or nearest offer. 595-1475.

BOAT WANTED TO RENT FOR 3 weeks, Pedder Bay or Beecher Bay preferred. 383-1840.

3½HP CHRYSLER, REBUILT, $175 or best offer. Wanted: waterskis. 477-5443

WANTED TO RENT 24-28' motor cruiser, BC Day weekend. 382-7211 local 298.

17' FISHING BOAT, 35 HP Johnson, electric start. $1000 or offers. 477-7075.

2 SMALL ROWBOATS, WOOD $30, wood and fiberglass $60. 479-0177.

DANFORTH TYPE ANCHOR, stainless steel, weighs 20 lbs. $50. 477-5920.

FIBERGLASS SABOT DINGHY also 9½' dinghy, both like new, some boat fittings. 388-9826

20' DIVING OR WORK BOAT, 3/16 aluminum, 150 hp Merc. trailer $10,000 firm. 479-3479.

10' NORWEST FIBERGLASS yacht tender. Excellent condition, floatations, $250. 595-7081.

MERCURY OUTBOARD, 50 horsepower, longshank, electric, $400. 477-8534.

WANTED ONE 12' ALUMINUM boat with or without motor. 479-3795.

BOAT WANTED, 26' CAMPION sedan or C/B, 1976 or newer, well equipped. 658-5652 evenings.

STEEL HULLS BUILT TO CUStomers specs, Scoria boats, phone 386-9715

18HP EVINRUDE MOTOR, tank and hose in perfect condition. 598-6178.

WANTED: 18'-20' DEEP VFIberglass boat with 140 Mercruiser and trailer. 478-4819.

1973 K AND C 17½', DEEP V, 120 OMC, good condition. $5100. 656-7867

14'6'' K&C FIBERGLASS BOAT, motor and trailer, good condition, offers. 592-6675

UNFINISHED 20' WELDED aluminum boat. $4,000 656-4715.

12½' AVON DINGHY, 5 YEARS old, good shape, $1200, 477-5461.

WANTED: 8'CLINKER DINghy or pram. 477-4185

69 33HP EVINRUDE MOTOR, short shaft. $425. 382-1081.

78 2 HP JOHNSON, LIKE NEW, $275. 479-5451.

215 HP MERC CRUISER, INboard/outboard. $2500. 592-0149.

BRYDON MARINE TOILET, $25. 656-3390.

SEAGULL PLUS 40, LONGshaft, $265. 383-0228.

54' C LICENCE WANTED TO buy or lease. 112-246-9688.

23' STAR, NEEDS WORK, offers. 386-1204 before noon.

10' FIBERGLASS BOAT WITH Sears trailer, $380. 656-3863.

1974 20 HP MERC, GOOD CONdition, with tanks, $600. 598-3138.

81 SAILBOATS

ARCTIC-TROPIC
CRUISING BOAT SALES
MAPLE BAY, B.C.

Off-shore cruising sail boats only. Pat and John Samson, Canada's cruising boat specialists. Will help you find the right boat for your budget.

- 36' Ketch, immaculate, $49,000.
- 37' Schnr. Pacific Vep. $60,000.
- 42' Cutter, quality, $68,000.
- 40' Sloop, aft cabin, $89,000.
- 48' Ketch, family boat, $79,000.
- 30' Tahiti ketch, new, $45,000.
- 30' Pacific 30, new, $30,000.

These and more-write or phone for information. Open 7 days a week Birds Eye Cove, Maple Bay near Duncan. 112-748-8950.

ROOMY-ABOARD?
YOU BET

42x12' Sloop (St. Rock) As new this year. 33 HP Yanmar Diesel, sails complete, sleeps 5, many extras. Stock up on grub, fuel, ice water. Untie her, unplug her and sail to the moon. $48,000 firm. Trades considered. To view call
CAPITAL CITY
BOAT BROKERS
386-7555

San Juan Yachts
ON DISPLAY
21' - 23' - 28'
Will Consider Trades
Your Vancouver Island
REPRESENTATIVE
Deep Cove Marina
and Yacht Sales Ltd
10991 2 Madrona Dr. Sidney
656-2810

Ensign Yachts
New C & C Yachts
15% Yacht Mort. O.A.C. Trades welcome.
2270 Harbour Rd., Sidney
Days 656-7744
Eves. 592-5606

EVETTS 31 MEZUZA
Full race equipped to category II with 7 bags of north sails, full signet instrumentation, twin head foils, hydraulic back stay, etc. Cruise equipped with propane furnace and Gimbal stove with oven, Bruce anchor, Yanmar 15 diesel, interior fully factory finished in teak, extremely fast boat, winner of ½ ton regatta, IOR 22.5, PHRF 2.45, $57,500. 112-758-2212 days, or evenings 112-753-0763.

WE NEED
SAILBOAT LISTINGS
Free Moorage available at 4 locations (incl. Nanaimo) for good listings

Oak Bay	598-3366
Bosuns	656-5558
Nanaimo	753-1512

ADVANCE
YACHTS LTD.

THUNDERBIRD
YACHT
SALES
WESTPORT MARINA
Next to Swartz Bay Ferry
2075 Tryon Road, Sidney, B.C.
656-5832
NEW SAILBOATS and
BROKERAGE SAILBOATS
OPEN 10 a.m.-7 p.m.
CLOSED TUES

81 SAILBOATS

ADVANCE
SAILING SCHOOL
OAK BAY & SIDNEY
CYA CERTIFICATION
Basic course, $189.
656-4041

NORDICA 16' SAUCY NORTH sea fiberglass cutty cabin overnighter, heavily constructed, full keel, double-ender, for safe and comfortable all weather sailing. Includes full cushions, outboard and trailer. $4250. 112-931-8810.

ECONOMY SPECIAL, 31' Monk-McQueen, diesel, 8 knots, furnace, fridge, oven, sounder, dinghy, surveyed. Immaculate. $27,500. Sail-C.T. 41' ketch, C.T. 37 cutter, 40' garden ketch, 25 Hughes sloop. All at Maple Bay. Geoff Simpson, 112-748-3242.

GRAMPION 23, EXCELLENT condition, 4 sails, 6 hp Evinrude, anchor pack, running lights, CB radio, 20 gallon water tank, Gimballed stove plus many other extras, $12,500. 383-3353 or 388-6275 pager 2525.

1980 "TOPPER" SAILING DINGHY, dealer demonstration model, desiged by Ian Proctor, built in the U.K. Ideal for cartopping. List $1250 plus tax. For sale at $990 plus tax. 477-1852.

IDEAL FIRST BOAT KINGfisher 20, twin keel sloop, 4 sails, 4 berths, separate and closed head. Full galley, knot meter, sounders, CB, electric start outboard, $9500. 592-6695.

SAANICH LUMBER YARDS
PRAM DINGHY KIT
SABOT KIT
KAYAK (Partly assembled)
1496 ADMIRALS ROAD 385-2486

18½' FIBERGLASS, ROOMY cabin, sleeps 3, head, 7½ HP outboard, storm jib, anti—fouled, new paint. $4295. 386-2666.

31' TRIMARAN, KISMAT 30 design, Kristopherson built, lots of refinishing done, new outboard, winches, etc. 112-248-3168 before noon.

26' FIBERGLASS CRUISING sloop, main and jib, 25 HP inboard, full dinette, inclosed head, sleeps 6-8, dinghy, paid moorage to April. 652-5848.

1973 CATALINA 27''
5 bags sails plus spinnaker gear, gold hull, white deck, 9.5 Johnston, dinette model, sleeps 6, 248-2864 evenings. (Parksville)

GYPSY YACHT SALES
"Exclusively Sailboats"
Listings Wanted:
656-5591 2270 Harbour Rd.

12' NATIONAL, VERY GOOD condition, positive flotation, main and jib. Fun family boat. 479-3401.

16' 1978 HOBIE CAT, TRAILER, trapeze, many extras. Excellent shape. $3500 or best offer. 384-0020, 652-9555.

MAYER STEEL BOAT LTD., specializing in steel constructed round bilge yacht designs. To view call 656-4531.

23' VENTURE CUTTER, CUStom interior, Honda 7.5, moorage, trailer. Asking $9200. 479-3883.

16' TANZER, COMPLETE with rigging and sails, excellent condition, plus 4 horse Johnson outboard. $3000. 656-5091

10' PLYWOOD CAR TOPPER, very stable, ideal for children or beginner, new sail, $400. 595-5561.

CROWN 23 QUALITY SLOOP, excellent condition, well equipped, 6 sails, moorage, $14,500. 477-3164

20' KITSALANO, GLASS OVERplywood, fixed keel, 2 dacron sails, anchor, 6½ Johnson, $2800. 652-2064.

25' WOODEN SLOOP, GOOD condition, inboard engine. $8700 firm. E Dock, Canoe Cove, 656-2156

GRAMPIAN 26 "MA'TU" Very good condition. VHF, sounder, minto dinghy, much more. $23,300 477-6845,

24' GAFF RIG SLOOP, WOOD stove, head, skiff, etc. 112-753-7380.

A SAILBOAT YOU CAN PULL up on the beach. 14' Hornby dory. Offers over $600. 479-8342

LAZER 2, WHITE HULL, polar color sails, must sell, $2995. 477-6098

19' TRIMARAN, DACRON sails, outboard motor. $1200. 479-0635

15' SLOOP FIBERGLASS OVER strip plank, sails 4 HP O/B. Trailer $1200. 382-9690.

RANGER 28', IMMACULATE condition, extensive inventory, $37,500. 478-6205 after 5.

WANTED: FIBERGLASS weekender sailboat, 18 to 21'. Phone 385-0069

LASER, GOOD CONDITION, with ratchet, Harken Cams, dolly. $1300. 595-3650.

CAL 25, WELL EQUIPPED for cruising and racing, 6 sails, etc, $13,800. 479-7420

21' FIBERGLASS SLOOP, small cabin, Seagull outboard, moorage. $4000. 478-4295.

STEEL HULLS BUILT TO CUStomers specs, Scoria boats, phone 386-9715

17' SKIPPER DAY, MAIN JIB, spinnaker, 5 HP, boomtent, toilet, trailer, $3,700. 642-5159.

FIREBALL, IMMACULATE condition, 2 sets of sails, boat dolly. $1600. 477-5705.

23' CUB SAILBOAT, MOORage, $4500. 477-1310.

16' SNIPE AND TRAILER. $1500. 382-5204.

83 AIRCRAFT

MUSTANG II, 90% FINISHED and inspection passed to date. 150 lycoming and accessories to finish. Cost $13,500. Sell for $11,000. P O Box 2247 Sidney, B.C. v8l3s8.

½ SHARE TWIN COMANCHE, leased out in Victoria, small cash input. Phone 112-943-3164 for further info.

1979 CESSNA 172, SKYHAWK II, 150 hours, total time. $38,000. 112-746-7353.

92 SPORTING GOODS

SPECIALTY
GUNS INT KNIVES LTD

"Something New
Every Week"
Remington 600 Mohawk 243 — Explorer AR-7 22 Survival Rifles — B.S.A. Martini 22 cal. — Colt Cobra 2'' Nickel—
NEW ITEMS IN STOCK
Super Accurate Hornady
Frontier Ammo
"Latest from the
Digest Library"
'Hunting Tips', 'Deer Hunting', 'Upland Games Hunting', 'Duck and Goose Hunting', 'Hunting Dogs', 'Bowhunting'.
LATE ARRIVALS
Broom Handle Mauser with shoulder stock and German Luger with holster —
LAST MINUTE ADDITION
LATEST WINCHESTER 30-30
TRAPPER MODEL
NOTE our new Gun Line number
VICTORIA'S ONLY
SPECIALTY GUN SHOP
OVER 1,000 GUNS IN STOCK
576 Yates St. 383-1044

HOCKING & FORBES
AT OUR NEW LOCATION
2111 DOUGLAS
AT PEMBROKE
383-2347
GIRLS SPEEDO SWIM SUITS
TO CLEAR AT $9.98 EACH
FREE PARKING
AT FRONT DOOR

92 SPORTING GOODS

Robinson's
EVERYDAY LOW PRICES
SALES SERVICE
SELECTION

New Midland rifle W/ 4X Bushnell scope .270 — 308 — 30/06 super special. Just $325 complete. RIFLES — Win Mod. 64 30/30 $359 — Rem 600 308 4X $299 — Whitworth 7x57 $219 — Savage 30/30 $139 — Marlin 30/30 $219 — Rem. 22/250 2X7 $399 — Win. Mod. 100 auto 308 4X $299 — SHOTGUNS — Stevens 12G pump $119 — Browning 12G dble $399 — Win. Mod. 12 trap 12G. $595 — Rem 1100 auto 12G 3'' $424 — C.I.L. 20G S.S. $49 — PISTOLS — Colt 45 auto $395 — New Browning 45 auto $469 — Walthier P38 9MM $294 — Astra 357 Rev 6'' Adj. sights $189. Ruger 22 auto Bull Bar $216 — Colt 38 Off/Tar 7½ $295.
Use Our Free Lay Away Plan
EXPERT GUNSMITH
ON THE PREMISES
1307 BROAD 385-3429

RIMPAC DIVERS Ltd.
If you have always wanted to learn to scuba dive, now is the time to enroll in a course starting Aug. 11. It's safe, it's fun, it's exciting, and the cost is reasonable when you join in a scuba diving course taught by "The Professionals" at Rimpac Divers, 9818 Fifth St., Sidney or phone 656-6313.

FRANK WHITE'S
SCUBA SHOP
white's water wear
832 Fisgard 385-4713
Next Scuba Course
Starts July 28 — Register Now
Advance course starts July 25

MOGUL SPORTS
Family Camping Equipment
Backpacking, clothing, tents
SALES—RENTALS—SERVICE
629 Pandora 384-2224

SUPER GUN SALE! 40 GUNS priced to move. Bring cash. 1 day only - Saturday, July 19. Ric's Trading Post, 555 Johnson Street. 384-5422.

TWO BEAR RUGS WITH FULL head mounts, excellent taxidermy work, both spring bears. Grizzly $3000. Black bear $1000, firm. 656-7843.

9MM BROWNING HIGH Power Packmyer grips, tuned action. Excellent condition. $390. 385-2936.

WANTED: MENS UMPIRE belly pad for inside or outside of shirt. Fairly good condition. For senior mens fastball. 382-2836

WANTED: USED SCUBA DIVing equipment, good condition only, 383-0336 mornings

WANTED: TOP QUALITY 1'' table tennis table, eg. Stiga, Barna or Nissan. 479-4454.

BROWNING 30-06 SINGLE shot, with rings. Phone John, 479-7444.

FOOSBALL TABLE, GOOD shape. $225. 479-4544 after 5pm.

SMALL LADIES FULL ARCTIC wet suit. $65. 381-1477 after 5pm.

93 CAMERAS, SUPPLIES and PHOTO FINISHING

island
colour
labs
ICL
615 FORT 384-2242
Plus 8 locations to serve you. SAME DAY SERVICE on all C41 films — in by 10 a.m. out by 5 p.m.

FANTASTIC SALE AT THE ELECTRIC EYE NOW ON. GIVE AWAY PRICES.

KITS Cameras
LOWER COMMERCE MALL
1175 Douglas at View 388-6821

Used Olympus Trip 35	$ 59.99
Used Pentax ESII	$299.99
Used Konica 135 Tele	$ 99.99
Used Olympus Winder I	$ 99.99
Used Mamiya DSX1000	$119.99
Used Polaroid 103	$ 39.99

MAYFAIR SHOPPING
CENTRE — 388-5226

Used Pentax Spotmatic	$169.99
Used Bellows S MNT.	$ 44.99
Used Nikkor 28 F3.5	$169.99
Used Elmo 16mm Proj	$699.99
Used Canon 28 F2.8	$129.99
Used Konica C35 Flash	$119.99

ALL GURANTEED

city photo
1227 Gov't.
385-5633
LENS SPECIAL
Elford speed and M.G. paper. Another 10% off our regular low selling price. Sale ends Aug 15.

Hilton
PHOTO SUPPLIES
P.O. Box 750
Phone 246-4741
On Trans-Canada Highway at Chemainus

CUSTOM ONLY
Colour & B&W enlargements for reproduction & display to 16x20. Outstanding quality and service time, impressive professional prints. Western Illustrators Ltd, 604 Yates St at Government, 384-4511.

CANON AE-1
With 50mm 1.8 lens, 80-200mm zoom lens with Macro, great for sports, portraits and flowers. $400. 477-2068.

BRAND NEW PATERSON ENlarger, valued at $135. Will accept reasonable offer. 479-5597.

ASAHI PENTAX, SPII, cleaned, asking $200, phone 383-4806 after 6

NIKON EL2 WITH NIKKOR F2.0, auto winder, Vivitar/Series 1 70210. Barry, 592-3898.

NIKKORMAT FTN, LIKE new, 50 mm f/2 Nikkor, 35 mm f/2.8 Nikkor wide. $300. 477-6026.

THE BEST ENLARGING LENS - 50 MM Componon for 35 MM film. 388-6377.

YASHICA CAMERA, TELEphoto lens, wide angle lens, flash, $160. Evenings 384-8443.

WANTED: 8X10 ENLARGER, used. 112-724-5892.

94 STORE and OFFICE FURNITURE and EQUIPMENT

✓ IF YOU'RE
SETTING UP
OR EXPANDING
AN OFFICE
Check with
PIONEER
USED OFFICE FURNISHINGS
For used desks, typewriters, filing cabinets and all types of office chairs, etc.
See our yellow and black sign at 4715 Trans-Canada Highway Farmer's Plaza (near Whippletree Junction) 3 miles south of Duncan. Phone 746-4032. Open 10 a.m. to 5 p.m. Wed through Sunday

94 STORE and OFFICE FURNITURE and EQUIPMENT

RESTAURANT STYLE STAINless steel Garland, 2 oven electric stove, with large top righthand grill and 2 left, top hand burner units for pots. $1000. 18 new restaurant tables. Need centre leg base. Call Bill at 598-9977 or view Sat. 9-5 or Sun. 12-5 at 1002 Vancouver St.

ICE MACHINE
Scotsman (medium cube), used only 6 months. Makes 400 lbs and stores 550 lbs daily. Retails for $3962.95¢. MUST SELL. Make an offer to $2500. Qualicum Beach 112-752-9742 after 6pm.

2 SERVICE DELI CASES, COMplete with refridgeration, compressor, excellent condition $2500. 592-5621.

TEXAS INSTRUMENTS T.I.-59 calculator and PC-100A printer, $400. Bruce, 478-2108.

NEW OFFICE DESKS
Private. 656-5929

95 HEATING & FIREPLACES

BRAND NEW JOHNSON ENergy converter wood furnace. Never used. Largest size with liner bricks, $650. 478-7833

TECO LOWBOY OIL FIRED hot air furnace, excellent condition. $150. 478-0776.

CYCLOS OIL RANGE, EXCELlent condition, $120. 477-9790, after 6 pm.

FREE
Oil stove, tank and stand, take it away. 386-1296

TWO LARGE WOOD BURNING heaters, $350 for both. 656-2683.

96 MAJOR APPLIANCES

BILL'S BARGAIN BARN APpliance Warehouse located at 98 West Burnside Road next to Capital Market has the largest selection of reconditioned appliances in Victoria. Stoves, wall ovens, fridges, some with left hand doors, washers, dryers, upright and chest freezers, all in a variety of sizes and colours. 30 day warranty. Buy, sell, trade, dicker and deliver. 384-5721, 384-5235.

MIXER, KNEADER, blender, processor! See the Bosch Magic Mixer in action. Wednesdays 10:30, The Plow Share, 4649 West Saanich Road. Saturdays 10:30, Victoria Cook Shop, 3830 Cadboro Bay Road. For information call 477-3818.

RECONDITIONED
Washers, dryers, ranges, fridges. All fully guaranteed. Allmake Appliances, 385-2033, Open Saturdays, 9:30 til 4pm. 2519 Douglas.

KITCHEN AID DISHWASHERS
1980 models in stock. Moffat appliances for less.
KENYON SALES
386-1214 (24 hrs.)

6 MONTH WARRANTY
Reconditioned refrigerators, freezers, washers, dryers and ranges. Trade-ins wanted.
PHOENIX APPLIANCES
384-0423 2009 Fernwood

SPEED QUEEN
Sales Service Parts
HASTINGS APPLIANCES
2100 Douglas 386-7734

GIGANTIC CLEARANCE Sale, everything goes Bill's Bargain Barn Appliance Warehouse, 384-5235, 384-5721, July 10-15.

KENMORE HEAVY DUTY enamel stacking apartment sized washer and dryer. 1½ years old. $575. After 6pm, 382-2387

24'' VIKING STOVE, $150 firm. General Electric portable/builtin dishwasher $200 firm. 474-1400.

DOUBLE OVEN, GE MICROtemp range, Coppertone, very good condition. Offers to $400. 652-3559.

FRIDGE, STOVE. GE TALISman frost free refrigerator, $300. McLary Easy stove, $150. After 6, 382-4408.

VAN BREE'S APPLIANCE Painting. Appliance Finishing Experts, 517 Kelvin Road. 385-6433.

MAYTAG WASHERS FROM $589 at Butler Brothers . . . also $50 off Maytag Portable Dishwashers, 1724 Douglas 383-6911.

FRIDGE, 2-DOOR LEFT hand, $225. Automatic washer $200. 477-5217.

MCLARY DRYER, GOOD CONdition. $135 or best offer. 721-3156

MATCHING WHITE FROST free fridge and 30'' range, nearly new, $550. 477-4947.

EXCELLENT, SMALL WESTinghouse refrigerator, $50. 592-6445

NEARLY NEW 3 DOOR HARVest Gold fridge. Deep freeze, approximately 20 cu ft. 381-1783

RCA DISHWASHER, WHITE, 6 years old, good condition, $125. 477-0575

24'' WHITE ELECTRIC STOVE with rotisserie, good condition, $150. 478-9761

NEAR NEW LADY KENMORE stove, $325. Side-by-side fridge freezer $200. 477-7320

GE HARVEST GOLD FRIDGE and range, excellent working condition, $450 firm. 721-5172.

ADMIRAL DISHWASHER, harvest gold, working condition. Offers. 478-2921

WASHER SPIN DRYER, 2-years old, good condition, $95. 382-3010.

MOFFAT DISHWASHER IN excellent condition, $200. 477-8279.

24'' AVOCADO COLOUR range, approximately 3 years old, $150. 727-3262.

BRAND NEW GOLD PORTable Kitchen Aide dishwasher. $550. 382-0670, 386-2187.

MOVING, MUST SELL ZENITH deep freeze. Excellent condition. $175. 477-3440 after 6pm.

WESTINGHOUSE STOVE, 30'', white, $60. 385-7740 days, 383-1650 evenings.

MOFFAT FIESTA TOP OVEN stove, clean, excellent condition. $175. 721-3146

21 FT. DEEP FREEZE, NEW condition, $300. Phone 478-2824.

WASHER, DRYER, FRIDGE and stove for sale. 384-0477.

WASHER, DRYER, FRIDGE and stove. 479-3231.

KENMORE STOVE, GOOD condition. $75. 384-7539.

VIKING UPRIGHT FREEZER, 9-cubic feet, $220 firm. 388-6976.

GE 7 CU.FT. FREEZER, EXcellent, $100 firm. 382-8056.

OLDER MANUAL DEFROST fridge, $60. 381-6580.

97 FURNITURE

Tillicum
Furniture
1633 HILLSIDE 595-3331
Across From
Hillside Shopping Centre

VICTORIA'S
FINE FURNITURE
CENTRE

PINECRAFT LTD. ONTARIO Pine furniture, on display at Leafhill Galleries, 47 Bastion Square, Victoria. Further information. 656-6207

97 FURNITURE

LATEX
RUBBER
MATTRESSES
The mattress that gives even support to all parts of the body, truly the most comfortable mattress of all.

MATTRESSES

3'3'' size, each piece	$199
Regular size, each piece	$249
Queen size, each piece	$289
King size mattress	$399

MATTRESS
TOPPER PADS
ENJOY the luxurious comfort

Thick	Size	Rubber	Foam
1 in.	39x75	$27.25	$ 8.55
2 in.	39x75	$52.75	$17.25
1 in.	54x75	$37.75	$11.85
2 in.	54x75	$72.90	$23.65
1 in.	Queen	$44.65	$14.00
2 in.	Queen	$86.50	$28.00
1 in.	King	$58.50	$17.75
2 in.	King	$112.35	$36.40

IMMEDIATE DELIVERY
Open Fridays 'til 9 p.m.
EASY CREDIT terms available
Gregg Furniture
"The quality furniture store — where you can see how it's made"
2300 DOUGLAS 388-7365

COLWOOD-LANGFORD
Furnitureland
PRE-INVENTORY
HomeFurnishings
CLEAR-OUT!
It's stock taking time soon and we want to reduce our inventory as much as possible. Brand new, brand name chesterfields, sofa beds, sectionals, chairs, recliners, dining room, bedroom and kitchen suites. Coffee and lamp tables, Colonial dressers, chest of drawers, desks and much much more. Everything priced to sell quickly. Shop early for best selection. Need credit? Open up a revolving charge account. Sale hours - everyday 10am - 6pm. Sundays 11am - 5pm. It's worth a drive to 1610 Old Island Hwy. (Six Mile Market). Tel. 478-1921.
COLWOOD-LANGFORD
Furnitureland

auctions · appraisals
AUCTION
EVERY FRIDAY NIGHT
Kilshaw's
OF VICTORIA
six generations
1115 FORT ST. 384-6441
BUY—SELL
APPRAISE
1115 Fort St. 384-6441

SACRIFICE SALE
Brand new room furniture. It cost $340 to build per set. We are selling (giving away price) a set for $140 a set. Set includes: 1 (2'x3') wardrobe closet ($55), 1 headboard, $10, 1 nite table ;with drawer $12, and one 5 drawer chest of drawers with desk extension and drawer, $65. Pieces can be bought separately. Also: Build from precut kit, your own wardrobe for $30. Ideal for bedrooms, sewing tables, den. Sale on: Sat 9-5 or Sun 12-5. 1002 Vancouver St.

APARTMENT
OPEN HOUSE
205 — 1155 Rockland
Sat. & Sun. 9-5
2 apartments worth of used furniture. Sofas (1 bed-sofa) chairs, tables, dressers, plants, etc. All used but in good condition. Reasonable prices. Call 383-3087 for details or drop by.

the
Butcher
Block
Shop
4011 QUADRA 479-5921
Solid maple butcher block tables and counter tops also authentic Bentwood chairs.

WHITE AND GOLD FRECH Provincial bedroom suite, single bed, box spring and mattress, $200; Chinese hook rug 10'X14' $75; modern kitchen table, 4 chairs, $75; maple coffee table $55; painted chest of drawers $45; tear drop mirror $30; rollaway cot and mattress $65; other misc. items. 11-1677 Hollywood Crescent, 595-7233.

CORNUCOPIA ANTIQUES Sale, maple drop leaf table, $75; Oak dining table, $200; plant stands, $45-$50; washstands, $95; desks, $200; chest of drawers, $75-$150. Open to offers on everything in the shop. 2569 Penrhyn, Cadboro Bay Village. 477-0323

FOAM MATTRESSES
The sensible alternative
4'' & 6'' in all sizes
THOMPSONS'
FOAM SHOP
3318 OAK ST. 385-7622

LIVING, DINING AND BEDroom furniture at clearance prices. If you find any price lower than us we will pay you triple the difference.
DODD'S Furniture
2563 Quadra 388-6663

3 HOSPITAL BEDS-MODERN, adjustable with superb mattresses $175 to $250 each. (Ideal for elderly or convalesing) with or without siderails. Tel: Bill at 598-9977 or view on Saturday 9-5, Sunday 12-5. 1002 Vancouver Street.

JUST STARTING? WANT A change? Intrigued by teak? Completely furnish living, dining and bedroom for $2000 (or best offer). Includes drapes, lamps and wall unit. Call 592-0723 after 6pm or Saturday.

MOVING
Queensize bookcase waterbed, liner, heater, vibrator and mattress, $400, was $735 new in June. Malacca rattan set, loveseat, 2 chairs, coffee table, including cushions, $595. 385-9705.

WHOLESOME ONTARIO PINE Furniture by Pinecraft Ltd. (Illustrated catologues available). Displayed at Leafhill Galleries, 47 Bastion Square, Victoria. Further information, 656-6207.

ROUND OAK DINING AND coffee tables. Variety of Oak chairs and buffets. Specializing in restoring YOUR wood furniture. Call Middle Earth Furniture & Oak Ltd. 652-4740

WALNUT CHEST—OF—drawers, $125. 39'' box spring and mattress, $65. ¾-roll away, $65. Occasional chair, $35. Walnut sewing cabinet, $10. Vanity, $35. Coffee table, $22. 383-1927

97 FURNITURE

KNETCHEL CINNAMON solid maple dining suite, includes glass front hutch, 6 chairs, 2 extensions, $1100. Rust coloured bed-chesterfield, $150. All in as new condition. 385-9725

96 INCH BROWN/BEIGE Chesterfield with matching chair and ottoman. Excellent condition. $400 or nearest offer. Also 2 table lamps $30 and $20. 384-9002.

WOOD DINETTE SUITE, WITH buffet, (Deilcraft), $375 firm. Teak table and 4-chairs with leaf, $239. Sectional couch, excellent condition, $350. Modern chesterfield suite, $169. 381-1513.

TEAK BEDROOM SUITE, teak frame with two sidetables, mattress. Two 9-drawer dressers, one with mirror. 1 year old. $1400 firm. 385-3736 after 4:30pm.

BARGAIN BASEMENT SPECIAL — 3 pce. apartment size dinette, $69. 5 pce. dinette, $119. Echo Furniture, 704 View St., 384-2214.

ONE GREEN UPHOLSTERED chair, one maple bed frame, twin mahogany beds with mattresses and box springs. 381-1783

COUCH AND CHAIR, 1½ years old, excellent condition, grey/beige in colour, $450. Kitchen table and chairs, $100. 388-6642.

6 DRAWER MIRRORED dressing table, good condition, $150. Childs record player $20. Other miscellaneous items. 386-2648 or 382-5939.

STUFFED WINE MOHAIR armchair, $95. Old dresser with mirror, $180. White armchair, $115. Tri-light lamp, $90. After 4, 592-6387.

PROFESSIONALLY cleaned chesterfield and chair, excellent condition, floral design, slip cover included. $200. 478-5725.

EXCELLENT CONDITION
SOLID WOODd
Attractive 6 piece master bedroom suite, queensize bed frame included. 479-3830

FRENCH PROVINCIAL BASsett dining room suite, 8 pieces, new. $2,500. Coombs occasional chairs $250. Single poster bed complete $200. 385-3936.

SMALL COUCH, GOOD CONDItion, teal blue, sleeps 2, has bedding compartment $50. Oak cocktail table $80. After 7pm, 598-6220

QUEEN SIZE ROYALE SEALY Posturpedic bed and frame, $500. Chest of drawers with matching dresser and mirror $150 or best offer. 477-8941.

ONE TRADITIONAL CHESterfield and chair, nylon, crysanthemum pattern, fall colours. Excellent condition. $360. 477-0901

JULY SALE
Save on membership fill Christmas. Tools 'N Space Woodworking, 338 Catherine St. 383-9600.

CUSTOM TWIN BED, STEEL/frame, brass-plated headboard $225; red maple 6/drawer chest $100 or best offer, 598-9176.

TWO BROWN UPHOLSTERED French Provincial style chairs, excellent condition, $200 for the pair. Call after 5, 598-5384.

MOVING, MUST SELL. QUALity chesterfield, $275. Telephone table, $50. All in excellent condition. 383-6657.

SEVEN PIECE MAPLE DINing suite, 4 captain's chairs, round pedestal table, hutch and buffet, $850. 478-7833

11 PIECE SPANISH OAK DINing room suite, 10' 3 pedestal table, 8 chairs, buffet and hutch, $2,500 or best offer. 388-5230.

SOLID OLD OAK TABLE, 1 drawer and chair. Double dresser with mirrow. Swivel chair. 595-1858.

VILAS CHESTERFIELD AND chair, upholstered swivel rocker with wooden arms. All like new. 477-0343.

SOLID WALNUT HUTCH AND buffet, excellent shape, $395, offers. 382-3616.

SUPER SINGLE WATERBED, like new, padded sides and heater, $150. 383-3203.

SOFA AND CHAIR, GOOD CONdition. Ideal for rec room. $125 or best offer. 721-3156

SINGLE BED, HEADBOARD, Vilas maple 4-drawer chest. $150 both. 478-6519

SINGLE BED LOUNGE, brown tweed cover, good condition, $185. 592-7661

WALNUT ARBORITE BUFfet, excellent condition, $50. 382-6445.

MAHOGANY WARDROBE, turn of the Century, good condition. 384-0371

LOOSE CUSHIONED SKIRTED sofa, good condition, $225. 382-0105.

2 PCE. CHESTERFIELD suites from $159.95. Mals Furniture, 1821 Cook, 385-2435.

CANOPY BED, COMPLETELY portable with box spring and mattress, $250. After 6, 382-4408.

QUEEN SIZE MATTRESS AND box spring, good condition. 656-6138.

SOME HOUSEHOLD FURNIture, pictures, artificial fireplace. 598-9859, 656-3121.

3 PIECE CURVED SECTIONAL chesterfield with built in bar and lamps, $195. 479-2992 or 479-0991

WALNUT DINING ROOM table, 4 chairs with matching buffet, $895. 658-1156

8 PIECE DINING ROOM SUITE including buffet and hutch, excellent condition, $700. 474-2683.

FLORAL LOVESEAT, CHAIR, and chesterfield, 4 years old, $300; 382-2727

DOUBLE DANISH TEAK BED for sale, new mattress. $300 592-6877 after 5.

TRADITIONAL 9 PIECE MALcolm dining room suite, $2000. 477-4388.

28'' SQUARE TEAK COFFEE table with shelf, $200. 656-3736.

GOLD BROCADE HOSTESS chair, $28. 382-9474.

5 PIECE DINETTE SUITE, like new, $95. 478-2588.

WING CHAIR RECENTLY COvered olive green $200. 656-6541.

LOVESEAT, AS NEW, VELvet, leaf scroll, $300, 592-0150

CONTEMPORARY SOFA AND loveseat, $750. 388-9090

SEALY HIDE-A-BED $250. 598-3828.

GREEN SIMONS HIDE-A-BED. $175. 595-4805.

98 TV. STEREO, RADIO SALES and SERVICE

HILLSIDE
Sight & Sound
595-8331
IN THE HILLSIDE MALL
"CLEARANCE SALE"
FISHER

RS-1022 Receiver 22wx2	$229.95
RS-1035 Receiver 35wx2	$269.95
MT-6224 Direct Drive	$249.95
CR-4016M Tape Deck	$299.95
MS-135A 3-way Spkrs Ea.	$80.00
MS-145A 3-way Spkrs Ea.	$109.95
CA 2020 Amp. 40wx2	$199.95
FM 2020 AM-FM Tuner	$174.95
TANDBERG 310 Cassette	$419
JBL D-36 speakers ea.	$225
EPI mini towers ea.	$125
B & O 4000 receiver	$599

CAV 388-6564
764-A YATES (IN THE MALL)

98 TV. STEREO, RADIO SALES and SERVICE

Open 'til 9 Nightly!
385-5555
STEREOS-TV's-VIDEO
Technics-Panasonic
SPEAKERS
AR-KLH-Cerwin Vega
FULL SERVICE WARRANTY
—5 yrs. parts & labor on most new sound equipment!
—Loaner supplied during service. No charge
—Full credit upgrading 1st yr.
—No down payment (OAC)
—In store bank financing
—Yes, we take trades!
—Free delivery
CHARGEX-MASTERCHARGE
Technics Sound Pkge.
35 watt Technics receiver SA300, turntable SLD2 SBP25 3 way speakers with ADC Mag cartridge. Special $749.
No Down Payment
Low Monthly Payments (OAC)
Color TV Specials
Panasonic 26'' consoles special $899
Panasonic 20'' color TV special $599. No Down Payment. Low Monthly Payments (OAC)
VIDEO—PANASONIC
Panasonic PV1100K Video machine. Special $1099. No Down Payment.
Car Stereo Specials
Pioneer—Panasonic
Open 10-9 Daily 10-6PM Sat.

INDEPENDENT BUYERS DISCOUNT SERVICE
INDEPENDENT
AUDIO VIDEO
939C ESQUIMALT RD.
385-5555

- microwave
- color TV
- stereo

homark
- rentals
- service
- sales

FREE
CARRY IN SERVICE
ESTIMATE
Bring your TV - stereo to Homark. We will give you a free no obligation service estimate, we guarantee it.
USE OUR
$10.
SERVICE CALL
The lowest price service call anywhere by qualified technicians.
SPECIALS

20'' colour $100 off	$449.95
20'' Remote $250 off	$699.95
55 watt receiver $100 off	$449.95
Sanyo microwave $150 off	$599.95

TRADES WANTED
Use your trade-in as your down payment. Come in and make a deal.

- microwave
- color TV
- stereo

homark
- rentals
- service
- sales

27 W. Burnside Rd. 381-5622

SAVE $1,000!
TOSHIBA portable video system! Includes recorder, tuner, pwr. supply, color camera with zoom lens and electronic viewfinder and accessories! Only demo system available $2859
YOUNG'S
784 FORT 382-5512

CAR RADIO
AM, AM/FM, AM/FM stereo, radios from $49.95.
Expert installation available.
B.C. SOUND & RADIO Service
931 FORT 383-4731

COLOUR TV RENTALS
Now at a low price of $15 a month. Call today City Centre TV Sales and Rentals 477-6971.

NEW AKAI STEREO SYSTEM, three way speakers, reel to reel tape recorder, amplifier, built-in equalizer, turntable, AKG-6E cartridge. Value $3000, Warrenty. Best offer. 595-7229, 388-5502 Larry

G7500 SANSUI RECEIVER. SR737 turntable with Spectrum cartridge. Akai CS703D cassette deck. 2 Orion speakers. SS—100 headphones. Craig T101 cassette car stereo system. 479-2523.

MAGNAVOX, HITACHI
The home of quality service ELECTRON TV SALES and SERVICE. 100 Burnside Rd. W., 383-5432.

26'' ELECTROHOME COLOUR TV. Good working order with 90 day full warranty. $199.95.
ATLAS STEREO & TV
763 Fort St. 385-2712

MUST SELL, SONY TABLE, Toshiba receiver 50 watts RMS, two Cerwin-Vega W-12 Hed speakers. Worth $1300 sell for $1000 or separately. 384-6685.

ZENITH ALLEGRO STEREO, 3 years old, AM-FM, phono, 8-track. $500. Sanyo stereo, AM-FM, phono, cassette, 1 year old, $300. 478-9451

MUST SELL. DUAL 621 TURNtable, Ortofon VMS 20E MK II cartridge. Excellent condition. Low hours. Now $289. C.A.V. Electronics. 388-6564.

PIONEER MODEL 1006 INdash AM-FM stereo with stereo cassette and 2 speakers, one year old, new, $410, will sell $250. Call 383-1444 or 381-1233

ONE STEREO SYSTEM: Marantz amp 1150-D, Bose 501 speakers, Pioneer PL-540 turntable. $1200 or will sell separately. 382-9810, anytime.

FM CAR RADIO, $125. 40 CHANnel CB with magnetic antenna, $115. Power booster, $50. Two sheepskin carseat covers, 8 months old, $75. 386-3135.

WE SERVICE ALL MAKES OF colour TV's, free in-shop estimates. Call now 477-6971. City Centre TV, 3970 Shelbourne St.

$45 BLACK AND WHITE, $145 color. Good condition with no risk guarantee. 383-8774 or 382-1234

THIS WILL NOT LAST AT THIS price. Linn Sondek LP12, Grace 707, Grado. $950. 385-9950 or 595-4434.

500—WATT YAESU AMATEUR transceiver, CW and sideband, excellent condition. $500. 595-3830.

ICOM 2-METER RIG, POWER supply, antenna, and multiplier. $500 or swap for scanner. 479-3711.

LINN SONDEK LP12 TURNtable, Grace tone arm, Nagatron 360CE cartridge, $1100. 382-5774

SOUND DYNAMIC SPEAKers. Marantz amp. Dual turntable. Marantz tapedeck. $850 or best offer. 595-8129.

COMBINATION RECORD player, AM/FM radio, 24'' black and white tv, best offer. 595-6629.

STEREO COMPONENT SET, turntable, amplifier and speakers, Noresco, 3 years old, $400. After 6, 382-4408.

REAL NICE RECONDItioned Speed Queen washer & dryer, pair, $575 at Butler Brothers, 1724 Douglas, 383-6911.

RT—1011L PIONEER STEREO tape deck, 3 motor, 3 head, 10½'' reel, hardly used. $550. 386-1133 or 658-1077

98 TV. STEREO, RADIO SALES and SERVICE

8 TRACK TAPES, $1.50 EACH or 2 for 1, good condition. 479-2523

ELECTROPHONIC AM/FM 8 track amplifier, BSR turntable and Yamaha speakers. 479-2523

AM/FM STEREO CASSETTE recorder, portable, as new. $140. 383-8867.

TWO YEAR OLD SAE MARK III power amp, $589 or offers. Must sell. 479-9910 evenings

STEREO FOR SALE, $250. Strobe, $50. Or offers for both. 478-7075.

VIDEO TAPE RECORDER for sale, VHS format. Reasonable. 384-3307.

FOR SALE TOSHIBA 20'' COlour TV just checked. Excellent condition. $300. 384-9678.

SONY TC—330 CASsette/reel tape recorder, $200 or best offer. 388-5668.

REVOX A77 MARK IV PLUS accessories, quick sale, $750, 721-3322

USED 20'' ZENITH COLOR TV's only $299 at Butler Brothers, 1724 Douglas St. 383-6911.

QUAD FM3 TUNER, $200. 642-5436.

CONSOLE STEREO ALMOST new. 386-3640 after 6pm.

AM/FM VHF UHF SCANNER, portable. $130. 383-8867.

TANGENT RS8 FULLY MODIfied. $1,100. 478-4138.

VIDEO CAMERA, B&W Sanyo, fits all. $190. 479-9253.

20'' ZENITH COLOUR TV, good condition, $100, 721-3322

PHILCO 21'' COLORED TV, floor model, $350. 386-6357.

JBL L65 JUBAL, EXCELLENT shape, $900. 477-3005.

HAM RADIO TRANSMITTER, open to offers. 478-2731.

99 GROCERIES, MEAT and PRODUCE

SEAFOOD
"From processor to you No Middlemen"
10lb boxes IQF Sole filets, $20. 30lb boxes IQF Greycod filets, $37.50. 30lb boxes IQF Lingcod filets, $40.50. 10lb boxes IQF Red Snapper filets, $12.00. Frozen whole tuna 79¢ lb.
"IQF-Individually Quick Frozen"
Much more frozen and fresh. No brokers or wholesalers Please.
801 Goldstream Ave.
Open Sundays. 478-2544

OPEN DAILY EXCEPT SUN.
10:30-4:30
LOCAL AND B.C. PRODUCE
Berries in season
Blueberries
Peaches
Apricots
Cherries
Fresh vegetables
Tomatoes
Cucumbers
Saanich Fruit Growers, corner of Keating X Rd. and Veyaness, 652-1138.

SAVE MONEY, NUTRIENTS, fiber, flavour by grinding wheat, rye, etc. and making your own bread. No additives! See the Magic Mill and Bosch Magic Mixer in action. Wednesdays 10:30, The Plow Share, 4649 West Saanich Road. Saturdays 10:30, Victoria Cook Shop, 3830 Cadboro Bay Road. For information call 477-3818.

CAPTAIN COOKS BAKERY Ltd, 1025 Cook St., corner Fort St., 386-1020. Closed Saturdays and Sundays. Our white bread is made from unbleached flour and honey, no sugar added or try our 100% whole wheat bread made with honey, no sugar added.
10 for $6

FRESH FISH
Lots of fresh salmon direct from the fisherman to you. Largest selection at the lowest prices. Fishermens Market, 1610 Island Highway, open 7 days a week, 478-4522.

ALBERTA GRAIN FED BEEF Sides of beef $1.65LB Canada Grade A steers, hinds of beef $1.95LB. Sides of pork 60-80LB weight $1.09LB. Call Josie at 478-6233.

U-PICK RASPBERRIES. BOOK orders before August 10th. 65¢ per lb, bring your own containers, reservations only. 112-748-0813 Cowichan Delta Produce Ltd.

FRESHED PICKED RASPberries, available shortly, $1.05 pound; flat quantities. Apricots, blueberries, peaches coming. 383-9126.

DRYING IS CHEAPER
Easier, and more nutritious than canning or freezing. Home food dehydrators, 479-9933.

FRESH LING COD AND SNAPper, direct from commercial fish boat, (BC Maid). For information call, 477-2434.

CAULIFLOWER AND CARrots ready now, 4818 Cordova Bay Road, open Saturday only 8:30 am-5pm.

STRAWBERRIES, U-PICK, freezer and jam quality, 7170 Maber Rd, off Stelly's XRd. Everyday 8am to 3pm.

RASPBERRIES, ORDERS taken now, 15 lb flat for $13.50 (90¢ lb) Phone 8am to 7pm, 479-4033. 5550 West Saanich Rd.

RASPBERRIES 90¢ PER LB, by the flat. Book orders before August 10th. 112-748-0813 Cowichan Delta Produce Ltd.

STRAWBERRIES
U-Pick. Last picking, 60¢ per pound. 6330 Central Saanich Rd. 652-3653 from 9am-4pm.

FRESH OKANAGAN peaches, apricots, transparents, Tydman eating apples. 382-4695 for cases.

RASBERRIES FOR WINE. 40¢ pound when available. Phone Cowichan Delta Produce, 112-748-0813.

FOR SALE GREEN TOMAtoes for chutney 40¢ LB. 6432 Pat Bay Highway.

LOGANBERRIES AND RASPberries for sale. Phone 652-3653, 652-2046, 9am-5pm.

ALBERTA GRAIN FED BEEF Pork, veal, lamb. Information: 381-6621.

HAMMOND FARM. U-PICK raspberries, this weekend. 6950 Veyaness.

RASPBERRIES, PICKED, $12 a flat, you-pick, $1 a pound. Orders taken. 652-1525

U-PICK RASPBERRIES, 90¢. Open Friday, after 6, 6984 Veyaness Road.

LIVE CRABS DELIVERD $1.25 per lb. Phone 656-3444.

RASPBERRY ORDERS taken after 6:pm. 595-6289.

RASBERRIES, U-PICK; $1 LB. 6435 Oldfield Rd.

100 MISCELLANEOUS FOR SALE

MISTER
SWEEPER
The biggest and best selection of rebuilt vacuums on Vancouver Island. Compact, Filter Queen, Electrolux, Kirby, Hoover, Eureka etc., etc. always in stock. Also built-in vacuums at super low package price.
★ We Service What We Sell ★
901 Esquimalt (At Head St.)
386-3717
UNIT 8-3010 GOLDSTREAM
Next to Hwy Supermarket
474-1011

100 MISCELLANEOUS FOR SALE

RENT TO OWN
Refrigerators, freezers, washers, dryers, dishwashers, microwave ovens, televisions, stereos. Extremely low monthly rates. Sample-TV's from $10 per month.
INSTANT
DELIVERY AND
NO CREDIT
HASSLES.
100% of your rental payments will apply if you decide to purchase. First 6 months interest free. Call now:
ATLANTA TV & Stereo
1525 PANDORA
595-3922

7 PC. WOOD DINING SUITE $299.95; 30'' Kenmore elec. range $189.95; Walnut 4 drawer chest $79.95; Colonial hi back tweed sofa $189.95; brown tweed Colonial chair $79.95; Racing Stripe hi back sofa and chair $399.95; pr. of royal blue swivel rockers $249.95; French Provincial sofa and chair $269.95; Simmons hide-a-bed $189.95; console style coffee table $69.95; old walnut dresser and chest $299.95; assorted recliners from $89.95; old overstuffed sofa, recovered $150; 54'' bed with headboard, complete $148; dinette with swivel chairs $159.95; Electrohome organ with bench $888;
TheTraders
388-6264 715 Finlayson

INTERNATIONAL
KNIVES
DARTS GALORE!
Just arrived, a huge selection of darts, boards and accessories.

- ★ Darts by Accudart, Kwiz and Unicorn.
- ★ Choice of brass, nickel silver or tungsten.
- ★ Large assortment of shafts and flights.
- ★ Finest quality English bristleboards.
- ★ Much, much more . . .

Hit the bullseye with darts From International Knives
574 Yates 383-2422
(Across from the Post Office)

New and Used
Hida-beds, $169 to $389; Single size Hida-bed, $249; 2 pc. Chesterfield suites, $119 to $639; Wooden rocking chairs, $79 to $139; 3 pc. Coffee table sets, $44.95 to $199; 5 pc. Dinette sets, $79 to $449; Duncan Phyfe drop leaf tables, $179 to $349; Set of 4 chairs, $299; 8 pc. round oak dining suite, $1195; Cedar chests, $199; Complete bedroom suites, $249 to $549; Chest of drawers, $39 to $219; Dressers, $79 to $299; Single beds, $39.95 to $199; Vacuum cleaners, $34 to $79; 9x12 rugs, $29 to $299. Visa or Master Card
Pandora Furniture
1050 PANDORA 383-6319

auctions · appraisals
AUCTION
EVERY FRIDAY NIGHT
Kilshaw's
OF VICTORIA
six generations
1115 FORT ST. 384-6441
BUY—SELL
APPRAISE
1115 Fort St. 384-6441

ATTICA
720 Market St.
Specializing In
CANADIANA &
ENGLISH FURNITURE
BRASSWARE
STAINED GLASS WINDOWS
CLAW FOOT TUBS
USED BUILDING MATERIALS
"We're One of a Kind"
382-4214

Western
Waterbed
DOWNTOWN 386-8858
(Blanshard at View)
SAANICH CENTRE 727-2255
(Quadra at McKenzie)

THE BAY
We have a wide selection of reconditioned sewing machines, fully serviced by our own technician. 3 month warrenty. Baycrest, Piedmont, Kenmore, Singer and more. Styles include both flat beds and free arm. All have a carrying case or cabinet. Each one sold includes complimentary lesson. $39.99 to $150. The Bay, Sewing Machines, 385-1311

BRASS FIRESCREEN, AS new, $35. Deluxe chrome 2 burner hot plate, never used, $28. 36x60 Kirman, 29x54 British India scatter rugs, excellent condition, $225 for both. 4, F78x14 tires, 2 snows, 2 regular, $30 the lot. Old Daisey air rifle, mint condition, $18. Sony Model TC800, 5'' reel to reel professional portable tape recorder, older model, little used with all good features, very sensitive, $175. Kitchen step stool, $15. 479-9731.

VILLAGE BOOKS
3830 CADBORO BAY RD
Moving Sale. July 19-26. Stock reduced, 10%-90% on all hardcover books and trade paperbacks. Selection includes cooking, gardening, crafts, children's, etc. Watch for new store opening early August in Saanich Centre, McKenzie and Quadra.

BOAT MOTOR, 40 HP MERcury, running. 25 HP Johnson for parts. Portable electric typewriter. Coleman stove, lantern and heater. Marble coffee table. Older portable colour TV. Painted wooden table and chairs. Large steamer trunk. Miscellaneous stereo equipment and many other items. 474-1415 or 671 Hoy Lake Rd on Friday and Saturday (before Western Speedway).

ANTIQUE BASKETS AND sewing box, childs community silverware set, English Pooh Bear, toy handcrafted wagon, electric GE curler set, Phillips blow dryer, can opener and frying pan, kitchen parfait canning jars, copper bowl and wisk, Copco casserole, cooking and baking accessories, silver butter knife and mustard spoon. 381-5858.

The Plastic Shop
[illegible]
THE PLASTIC SHOP
Now at 2715 Government
386-1477

HOMELITE
CHAINSAWS
SALES—PARTS—SERVICE
RENTALS
GIBSON POWERCRAFT
NOW AT 730 HILLSIDE
383-8291

100 MISCELLANEOUS FOR SALE

STORE
SELLING OUT!
Make your offer on all stock, fixtures and fittings. Included is furniture, crafts, plants, appliances. 10am-4pm, Traders Emporium, 723 Goldstream. 598-1836 after 5.

KNIT KING AM-3 MACHINE, with ribber, all accessories, plus table, $400. 6x9 two-tone green Acrilan carpet, with underlay, excellent condition, $150. 12x15 two-tone green carpet, with underlay, good condition, $200. 3 indoor doors, $25 each. Kirby vacuum, with all attachments, including rug shampooer, offers. 595-6171.

UPHOLSTERY
QUALITY FABRICS FOR LESS. CUSTOM SLIP COVERS. CAMPER, TRAILER OR BOAT CUSHIONS ANY SHAPE OR SIZE.
Morgan's Fabrics
2070 Cadboro Bay Road
598-4011

EATON'S
WAREHOUSE
STORE
749 View St.

BEDROOM SUITE INCLUDES double bed, Sealy mattress, dresser, chest—of—drawers, $500. Round thick maple table with 4-chairs, $750. Immaculate set of chesterfield, loveseat and 2 coffee tables, $1000. Dark brown rug, 10'x11', $45. Dual turntable with Panasonic receiver and speakers, $125. 592-3177.

OUR BABY IS FOR SALE
Our 4X8, ⅞'' one-piece slate ''baby'' is for sale. Since its birth in 1976, this 825LB bundle of joy has brought many hours of enjoyment to us. It has been treated with tender loving care and it shows. To view our ''baby'' pooltable call 382-4971. Best offer to $800 takes.

Rebuilt Vacuums
New and rebuilt from $29.95. Now available — Compact, Electrolux, Filter Queen, Kirby, Hoover, Eureka. All one year guarantee. All makes serviced All Victoria Vacuums Ltd. 2805 Cedar Hill at Hillside. 595-2622.

ELECTRONIC
CASH REGISTER
Fifteen departments, like new. Best offer to $1000. Trio Ready Mix, 658-5295, 9 to 5 weekdays.

SLIDING BATH TUB DOOR set. Set of man's right hand golf clubs and cart. Electric eye unit, brand new, never used. Air hockey game, large wood grain commercial type. Portable press-o-matic clothes press. Sfmp pump. 479-5010

AB DICK MODEL 385 17½X22½ offset press in excellent operating condition; can be seen running. ATF Chief 29'' offset press. Miehle verticle V55. Chandler and Price hand press. All in good working condition. 386-6211 or 479-7975.

SPEEDAIRE AIR COMPRESSOR, 1-cylinder, $195. 4'' Craftsman jointer, $75. 125 gallon oil tank, $75. Flat deck 12'x7', fits 350 Ford 1-ton, $175. Older 18 cu.ft. Kelvinator freezer, Inglis washer, Kenmore dryer, $75 each. 478-5180.

LUND WATER SKIIS, $40.; walking lawn sprinkler, $70; custom made, enclosed aluminum roof rack, 84''x54''x14'', $50; 4 Cape cod chairs, $6 each; guitar $20; 20 feet chain link fence, $9. Craftsman lawn mower, $10.

STIHL Chainsaws
SALES—PARTS—SERVICE
RENTALS
GIBSON POWERCRAFT
NOW AT 730 HILLSIDE
382-8291

AIRTIGHT STOVES
Fireplace inserts, chimney brushes, installations. We have it all for your fireplace.
SIDNEY FIREPLACE
9943 2nd St. Sidney 656-3831

COUCH, CHAIR, GOOD CONDITION, $75. Round dining room table, four chairs, $30. Empty stereo cabinet, (quite old), $25. Childs stereo, excellent condition, like new, $20. 386-9652 after 4pm, or #207-1015 Kings Rd.

MOFFAT GOURNET RANGE, avacado green $450; Filter Queen vacuum with attachments $170; 39'' box spring and mattress $40; 9 drawer dresser $75. Mel's Bargains, 3460 Quadra St. 384-3152.

5X10 BILLIARD TABLE, OLD classic Buroughs and Watts, slate bed. 4½x9 like new, 1'' slate. 4x8 coin operated. 22' Shuffleboard. Foosball table, Pin Ball game. 384-7732.
1923 Quadra.

FRENCH PROVINCIAL CHESTERFIELD suite, wood trim, $425. 17.1 cubic foot fridge, right hand, white, $350. GE range, automatic self clean, glass door, $450. All excellent condition. 652-1771.

MAPLE COFFEE AND END tables $100. 4 chrome lounge chairs $150. 15 cu. ft. freezer chest like new $175. 2-3 drawer chests, night stand $100. Double dresser and desk, night stand $150. 477-4014.

TWO STAINLESS STEEL ANchors $75 each, stainles steel rod holders, $25. 9' fiberglass boat cartopper and 6HP Johnson $450. Life ring $25. 2 Peetz rods and reels, 1 recording, $90 both. One wheel chair $40. 652-1892.

SAVE UP TO 50% ON YOUR new kitchen. Replace your old doors with new, in your choice of woods. Existing framework can be covered to match. Supplied or installed. 656-2905.

NATURAL WOLF COAT, full-length, purchased from Scuby's in 1979. Excellent condition. Asking $3500. Lady's size 12. Call 387-1131 (local 220). 386-2263, 477-5683.

WHITE AND GOLD COLONIAL bedroom suite $475; Kenmore spin dry washer $150; red and gold loveseat $150; 5 pc. arborite dinette $75. Mel's Bargains, 3460 Quadra St. 384-3152.

SIMMONS HIDE-A-BED. Clothes dryer. Coffee and end tables (pine look). Twin 4—poster spindle bed, spring, and mattress. Colour TV. Dishwasher. 479-5578 after 5:30 and weekend.

MOVING MUST SELL, 3 PIECE contemporary coffee table set, smoked glass tops, excellent condition. Also houseplants and black leatherette armchair. After 5, 595-2381.

SNOW TIRES ON RIMS (2 RAdials, one regular), large Coleman stove, large tarp, child's carseat, fishing rods, tackle box, luggage, hair dryer and other treasures. 384-8252.

3 SPEED BIKE, $35. GOOD phone, $15. As new, ladies beaded jacket [illegible] ladies 4 diamond wa[illegible]es winter coat $5. Floor polisher, $5. New Tootsie shoes, size 7, $3. 385-8202

ONE LAWNMOWER, 20'', ONE year old, large rear wheels, rear bagger, excellent, $135; One air purifier, Electrohome, charcoal filter, electro-static, excellent, $50. 598-7014.

VIKING SEWING MACHINE, model 164, $45. 2 dark brown leather dinette chairs $45. 1 pair Koslack ski boots 7½ medium, $20. All excellent. 385-9374 after noon.

ESKIMO CARVINGS, SOAP stone, whale bone. Teak audio equipment unit. Attractive sofa (4 seater) and matching chair. Lamps. Humidifier. Chrome dinette set. 478-9789.

TRUCK CANOPY, $75; 7-drawer oak desk and chair, $400; 7-piece dining room suite, $250; roll away cot, $50; occasional chairs, $35. 5-speed bike, $50. 652-7057.

100 MISCELLANEOUS FOR SALE

STOVE, GE TALISMAN Americana, Harvest Gold, up and down double oven, cost $1700, 2 years old, $550; also 3 wooden stacking tables, $30; 474-1311

ANTIQUE BUFFET, BARLEY twist legs, bevelled mirror. Two single beds, box spring and mattresses. Childs bicycle with training wheels. Childs rattan rocking horse. 598-9664.

POOL TABLE 4 X 8 SLATE top, accessories $500 best offer. Patio table, cover, umbrella, stand $70. Hammond organ with perccussion $1700. 2 snow tires F78-14, F70-14 $50. 479-3256.

SOLID WOOD KITCHEN CABInets, painted off-white. With countertop. Shag carpet, avocado green, approximately 40 square yards, $600. 384-4292

6' X 3' SINGLE GLAZED ALUminum window with liner $40. Toro reel mower $90. Auto rear window drefroster $10. 2 G78 15 tires $5. 656-2880

DIVORCE SALE. SAVE $2000 on ladies WG Solitaire .70 carat diamond, limited time selling, $4500 or best offer. 478-8258 after 6pm.

IS YOUR TELEPHONE UNATtended, you could be losing business. Buy or rent an anwsering machine from Interconnect, 3586 Quadra St. 384-0511.

SOCKET WRENCH SET. Child's table and chairs. Kitchen table and chairs. Old weicker chair. Tri-light. Roll-away cot. 1508 Haultain, 595-1543.

NEW WHITE FROST-FREE GE fridge, $450; Kenmore stove, rotiserrie, offers; white toilet, $25; bathtub, as is, offers; two oil furnaces. 477-6075.

MOVING. MOFFAT GOURmet stove. 17 cubic foot fridge. 17 cubic foot freezer. GE dishwasher, 6-months old. Chesterfield suite. 477-6359.

METAL LATHE, $700 OR BEST offer; Pratt & Whitney Tool & Diemakers lathe with all attachments, 6'' swing, 18'' between centers. 386-9263, evenings only.

22-GALLON ELECTRIC HOT water heater, $50. Wringer washer, $50. 30'' older electric range, $50. Carton ceramic tile, $20 each. 385-3058 after 5pm.

8X12 RED PATTERNED CARpet, suitable for playroom or bedroom, as new, $30. GE floor polisher, needs switch, $10. 477-0575

GIRL'S CLOTHING FOR SALE, like new condition, sizes 5 to 10, many Buster Brown. Milk shake maker. Like new waffle iron and grill. 478-9351.

6 DRAWER MIRRORED dressing table, good condition, $150. Childs record player $20. Other miscellaneous items. 386-2648 or 382-5939.

2 HIGH BACK BUCKET SEATS and bases for Chevie van, new condition, $250. Custom high back seat for 650 Yamaha Special. 385-7159

1 COMPLETE KITCHEN; cabinets, counters, sink (with taps), counter top stove, and wall oven. All in good condition. Evenings 595-8282.

TWO BEAR RUGS WITH FULL head mounts, excellent taxidermy work, both spring bears. Grizzly $3000. Black bear $1000, firm. 656-7843.

BATHROOM FIXTURES, countertop, tub enclosure, mirrored cabinet and light; console stereo; old style chesterfield. 479-8964.

MAYTAG PORTABLE DISHwasher, wood top. Used 2 years, warranty. Excellent condition. $450. Green shag carpet 10½'X10' $35. 592-5975.

BATH TUB, TOILET AND double sinks, in cabinet, includes fixtures. Serveral crystal chandeliers, men's clothing. 1127 Catherine Street 386-0922.

PICTURE GLASS
Compare Prices and Give Me A Call - HARRY - 477-6534.

ATTRACTIVE WALNUT BRIC-a-brac display hutch, $135; fine Norwegian pewter vases, etc, $5-$15; rocking chair, $105; also miscellaneous. 384-1057.

DRAPES, TWO SETS LINED, 160x48 floral, $60; 150x83 beige, $60; bed, 54'', headboard and Simmons mattress, as new, $100. 385-7409.

15X30' COLECO ABOVE-ground pool. Plastic dome, sand filter, vacuum, ladder. Original price $3200. Asking $1500. 595-2694

FM CAR RADIO, $125. 40 CHANnel CB with magnetic antenna, $115. Power booster, $50. Two sheepskin carseat covers, 3 months old, $75. 386-3135.

HARRY - 477-6534
''Broken Window Specialist''
TRY ME, I'M REASONABLE

MUST SELL, 66 MGB; 2 MERcury propellers; mans .33 diamond ring; and 14 carat wide gold band; offers, 479-1539
L

ELECTRIC WALL FIREplace, must be seen to be appreciated; Kenmore stove, Kenmore apartment freezer. 383-4087, 384-5220.

CHAINSAWS
Alf Becker and Son Ltd.
2981 Tillicum 384-6414

Waterbeds
Day or Night
478-7345

CUSTOM MADE DRAPERIES and slip covers — wide range of fabrics. Standard Furniture, 382-5111, 737 Yates.

RENT INDUSTRIAL SEWING machines, day, week, month or rent to own. Sawyer Sewing Centre, 840 Fort St. 388-6228.

FOUR YEARS LEFT ON 5 year VIP European Health Spa Membership. Original value $956, just asking $495. 384-3702.

NORCOLD [illegible] CUBIC FOOT 12 and 120 volt fridge, never used. Hilti drill and accessories. Other power and hand tools. 384-0955.

WOODS-9X12 TENT, NEVER used and in box, as now have tent trailer. Paid $229, asking $180 or best offer. 478-3380.

RAW WOOL. WHITE 50¢ TO $1.50. Black, grey, brown, $1 to $2.50. Depending upon quality. 478-9628

EXCELLENT COLOUR TV $150. Electric drill, $14. Carpet shampooer, $25. Baby carriage, $18. Single bed, $30. 721-3418

BOY'S GITANE 10-SPEED bike, $75. Wood desk, arborite top, $25. Ladies figure skates, size 8, $5. 384-0371

MANS RING, 14 CARAT, SET with garnet and 16 diamonds. Appraised $1150. Asking $850. 477-1769 evenings.

TWO 8X8 BEAMS, 16' AND 12', $75. 14'' spoked hub caps, $100. Wooden boat, $15. Free pampus grass. 477-0422.

INGLIS CITATION FIFTEEN frostless, $250. Upholstered office chair, $100. Other articles. 658-5129.

DROP CHESTERFIELD, TURquoise, worn but strong, $40; Ives model train transformer, $10; 382-9474

MOVING, OLDER DRESSERS, chests. Antique key dining table, rosewood settee, miscellaneous. 479-0134.

15 CHESTERFIELD SUITES, all in good condition, make me an offer. Misc. items. 474-1311 or 479-3231

FRENCH PROVINCIAL CHESterfield and chair, like new, aqua, $375; freezer 8 cubic ft., white, $175. 384-6127

LEAD WEIGHTS 80 CENTS A pound, flashers $3.50. Two chain saws $50 each. Utility trailer 6½x5 not finished $150. 479-3479

REC ROOM BAR AND 6 stools, $350. 4-5 gallon Mercury gas tanks, $35 each. Dress form $15. 477-8650

100 MISCELLANEOUS FOR SALE

MOVING, WASHER, DRYER, stove, $50 each. Walnut table and 4 chairs, end tables, upholstered chair. 477-8395 or 592-9531.

WOOD BURNING CAST IRON heater, top and front loading, 2 hole Lowboy, used 1 season, $50. 592-6642

SHEERS-8 WHITE PRISCILLA Tergal in new condition, 63'' high, 180'' wide, $50 per pair. 598-0059.

250 GALLON OIL TANK, 2 play pens, 1 crib, carriage, jolly jumper on stand, ladies ski boots (size 9). 385-6971.

24' RIDGED FRAME POOL cover, sand filter, skimmer. Also 30'' Kenmore electric range. 388-4278.

CHRISTMAS IN JULY? BUY your Christmas gifts at last years prices from our Shoppers Service Catalogue. 382-4827.

GOLD COUCH AND CHAIR, good condition, $75. Black and white portable tv, good condition, $45. 595-7105 after 5pm.

TWIN BOX SPRING AND MATtress, $30. Samsonite off-white 2-pce luggage, $45. Metal student desk, $25. 384-8563

TRS 80 COMPUTER, 16K Level II, monitor, cassette, manuals, software. Works perfectly. 477-2817 evenings.

KINGSIZE BED, MATTRESS, box spring, and frame, good shape. $150. Baby crib, like new, $50. 477-8939

VACUUMS
Eureka and Hoover. Sawyer Sewing Centre, 388-6228.

ELECTROLUX VACUUM, with power head, must sell. 474-1311.

ELECTROLUX VACUUM cleaner with power head $150 or best offer. 479-2523.

OUTDOOR INCINERATOR barrels. Ready for use, $6.95 delivered. 383-1328.

3 13'' TIRES. 3 SLEEPING bags, 34''x76''. 388-2369 days or 384-9513 after 5pm

REFRIGERATOR COUNTER top coppertone, almost new $220 And misc. 592-4251.

MT ST HELEN'S VOLCANIC ash for sale. 50¢ each. Commercial inquiries welcome. 381-0966

SOLAR ALARM SILVER watch. Green suit, size 42. Must sell. 592-7978

EUREKA VACUUM WITH ATtachments, one year guarantee, $65. 479-2523

LIKE NEW BUNK BEDS, 25'' TV, and miscellanous articles. 656-0393.

LADIES DIAMOND RINGS, oak sideboard, 2 dressers, odd wooden chairs. 595-7918.

CHILDRENS' SAND BOXES, 4'x8'x8'' with sand, fitted lid, $26. Delivered. 383-0974.

PANTS PATTERN DRAFTED to your meassurements. Guaranteed fit. $10 652-1761

NEW QUEEN SIZE MATtress, Sears Posturepedic, closest $200 takes. 385-6044, 6-9 pm.

BLEACHED OAK COFFEE table with glass. New swag lamp. 384-0420 after 6.

DRAPES FOR DINING ROOM, living room, den, bedrooms. Excellent shape. 592-5581.

QUEEN SIZE BED, NEW IN February, $100. Utility trailer $125. Call 385-0987

KENMORE VACUUM, POWER head, excellent condition. $150 or best offer. 478-3171, 4-7pm.

UTILITY TRAILER, 4½X8X2, Heavy Duty axle. Truck tires, lights plus tarp. $300. 382-1203.

HTH DRY CHLORINE, 75 LBS, for pools, $100. 478-0943 after 4pm.

UNDERWOOD TYPEWRITER, $65; single box spring, $25; rollaway, $65. 383-1927.

ELECTROLUX VACUUM AND power head. Colour TV. Chesterfield suite. 479-3231.

17 CUBIC FRIGIDAIRE fridge, excellent condition $225. 383-1113. After 6pm 658-5685.

14' BOAT, $60; GOLD SHAG carpet 12X14 $160. 385-5226 evenings.

DRAPES TWO SETS LINED, old rose floral, 83 inches long barely used. 592-0017.

¾ LENGTH COAT, PERSIAN lamb with mink cuffs, like new, $500. 478-7808.

WHITE RAW WOOL, 90¢ PER pound. Pedestal basins and bath tubs. 658-8893.

GM CAR SEAT. LACQUERED white table. Wicker dog basket. 474-1757 after 6.

TASCO ASTRONOMICAL telescope and stand D = 76.2 MM and F = 1200 MM, $400, 477-9223

7 DIAMOND RING, 3 SAPphire 2 diamond ring, $500 each. 386-7960.

AS NEW, 3 OVAL BRAIDED rugs, assorted sizes; Bathroom space saver. 656-0088.

PROPANE BAR-B-Q INcludes tank $350 or best offer. 478-8430 days only.

11 WINE GLASSES (NOT crystal) $1. each. 2 pieces of white luggage $25. 595-7177.

PORTABLE SEWING MAchine, 1st class condition, $70. Phone after 4pm, 477-5507

LARGE VINYL SUITCASE, 28x22x8'', $25. Electric corn popper, $10. 386-0019.

CHEST OF DRAWERS, $65. Good condition. Misc. household items. 474-1311 or 479-3231

MIRROR 36X56'' PLATE glass, ¼'' bevelled edges, other smaller mirrors. $125. 474-1311

4X8 SLATE POOL TABLE, 1 year old, reduced to $625. 478-4086

SALAD BAR. YOUR OFFER near $400. Call 382-0670, 386-2187.

ELECTROHOME STEREO, console model. Pressure canner. Coleman cooler. 479-6507

POOL TABLE, 4X8. EXERCISE bike. Chrome kitchen table and 5 chairs. 477-3851.

EIGHT BAGS MANURE, SOIL, chips or bark, $12 delivered. 592-7068.

GRAVEL OR SAND $19; NEW concrete slabs 95¢ delivered. 592-7068.

USED BUILDING BLOCKS, drain tiles, camperette for sale. 479-6871 evenings.

UTILITY TRAILER BOX WITH endgate 4'x6' as new. 1000 Tulip Avenue.

42'' DIAMETER WHITE heavy wrought iron patio table and 4 chairs. $300 595-5534.

EZ—LOADER TRAILER AND 4 piece chesterfield suite, one year old. 652-1033.

EUREKA VACUUM CLEANer, cabinet dishwasher, electric lawnmower. Offers. 388-9090

SOLID WOOD UPPER AND base kitchen cabinets; double stainless sink. 658-8462

WINDOWS: 5'X12', 4'X8', 4'X6', 9' patio door. 658-5943.
⅝

ANPHERIUM PLANTS FROM Hawaii, various colours $3.00, $5.00, $7.50, $10.00 477-1327.

AS IS CHEST FREEZER; motor OK but won't freeze, $10. Mahogany planter, $25. 383-4592

VACUUM CLEANER $45, working good. 479-2523.

COUNTER TOP OVEN-BROILer, good condition, $45. 598-6682

UTILITY BOX TRAILER, 8'X5½', Wired. 386-6939

WHEEL CHAIR, $70. EVEnings, 477-1954

LIGHTING PLANT, 3500 WATT, good condition $500. 642-5064

100 MISCELLANEOUS FOR SALE

BOAT, MOTOR AND TRAILER, and utility trailer. 479-3231.

BUBBLE FOR SWIMMING pool, fits 16'x32' pool, 478-8806.

TRUCK CANOPY, 8', HEAVY duty aluminum. $250. 478-2690

KIRBY VACUUM CLEANER, all attachments, $125. 386-1877.

FOR SALE, APPROX. 1.20 AND .50 diamonds. 595-4001.

17 FT. FREIGHT CANOE, $300 firm. Boys bike, $20. 478-5947.

LADIES 18K. GOLD OMEGA wrist watch $350. 478-2978.

7 PAIRS OF DRAPES FOR sale, 386-7402.

4X8 POOL TABLE WITH ACcessories, $300. 652-1327.

FOR SALE, LAWNMOWER, like new, $75. Phone 477-5262.

1 HORSE CRAFTSMAN router, $40. 478-0517.

4 PIECE SILVER PLATE TEA service, new $275. 478-2614.

ANTIQUE CLAW FOOT ROLL top bathtub, offers, 592-0150

PICNIC TABLES FOR SALE. 478-1091.

NEW RICH BROWN ULTRA suede coat, $360, size 14. 598-1481

MOFFAT DRYER, GOOD CONdition, $50. 383-9218.

PORCH SWING (METAL) 6'X4' with canopy $35. 388-9535

MOVING, FURNITURE, APpliances, etc. 477-3396.

SIMMONS HIDE A BED, FLOral colonial style, $350. 479-6666

101 CHILDREN'S MISCELLANEOUS

ROUND-A-BOUT
CHILDREN'S CLOTHES
We will sell quality used childrens clothing. 1005 View, Tues-Sat, 10-5 p.m. 385-6552

KIDDIES' KAROUSEL
Kozy & Kute!! We sell used kids' & mat. wear, FP toys, handcrafts. 2666 Quadra, 383-1122.

WANTED BOY'S SIZE 6 clothing, girl's size 6X to 8 clothing. 479-0739.

CRIB, DRESSER AND sheets, $50. Two car seats, $50 and $15. 652-3272.

GENDRON 3 WAY CARRIAGE, $65. Jolly jumper, like new, $8. 478-5113 evenings.

103 MISCELLANEOUS WANTED

AUCTION
EVERY TUESDAY
1 P.M. & 7 P.M.
ON VIEW
Monday 9 a.m.-4 p.m.
Tuesday 9 a.m.-7 p.m.
consignments welcome
926 FORT 386-3308
LUNDS

OAK BAY
AUCTION
CASH ADVANCES or OUTRIGHT PURCHASE including whole households or estates.
—Immediate pickup.
—Free appraisals.
—Guaranteed sale.
—For action call anytime.
—592-5111 or 388-5464 Pager 728.
AUCTION EVERY
WEDNESDAY 7 P.M.
2036 OAK BAY AVE

URGENTLY WANTED
GOLD
SILVER
DIAMONDS
STERLING
SILVER COINS
Come in for free appraisals
NO OBLIGATIONS.
UNIVERSAL
TRADING CENTRE
584 JOHNSON 383-9512

WANTED URGENT: GOOD quality used furniture, appliances, tools, anything with resale value. Phone Royal Oak Trading, next to Royal Oak Shopping Centre, 4488 West Saanich Rd. Open 7 days, 10am-6pm weekdays, 479-1913.

CASH
We buy and sell vintage clothing and accessories, furs, jewelry. China and all collectible nostalgia items. Estate appraisals. 384-4547 11-5 P.M., 577- Johnson. The Bay Window.

URGENT!
Good Hunting Guns Wanted by SPECIALTY GUNS (Div of International Knives Ltd.). 576 Yates St. 383-1044.

THE SALVATION ARMY needs your clothing, furniture, household goods. ''Help us to help others.'' Family Thrift Stores. Victoria, Sidney, Langford. For Pickup— 386-3295

URGENTLY WANTED
Refrigerators, freezers, ranges, automatic washers and dryers.
TOP PRICES PAID
Phoenix Appliances 384-0423

CASH FOR HARLEQUIN ROmances, Mills & Boon, Woman's Weekly, etc; we also buy other paperbacks, hardcovers. 'Oak Bay Books. 592-2933, 592-3926.

Beer Bottles and cans 60¢ doz, soft drink bottles, old car batteries, radiators, copper, brass, lead etc. 526 David, 383-1328, 8-4.

DIAMONDS & GOLD WANTED
Cash for your diamonds and rings in any condition. Universal Trading, 584 Johnson, 383-9512.

WANTED: STEREO COMPOnents, amp., turntable, speakers, 8-track and/or cassette, also tapes. 479-2523, 474-1311.

WE PAY CASH FOR ALL square cornered fridges, stoves, washers, dryers, deep freezes, working or not. 384-5721

WANTED PORTABLE TYPEwriter, small wooden telephone table and chair, any condition. Carriage clock. 382-9953.

STOVE LID COMPLETE WITH ornament for Empress 20'' model by Albion Iron Works. 595-0996 after 5.

SELL OLD BOOKS TO THE
HAUNTED BOOKSHOP
382-1427

TOP PRICES FOR OLD POSTcards, etc. 383-8311, 595-7567, 384-4793.

FRIDGES, SQUARE CORnered, working or not. 478-2313, 478-5449.

CASH FOR YOUR USED SEWing machine. Singer Sewing Centre, Hillside Mall, 595-4545.

10-12'' TABLE SAW, 220 VOLT, single phase motor 3-4hp. Call W. Latimer, 656-2355, 477-7121.

WILL PAY CASH FOR USED records in good condition, 40's, 50's and 60's era. 656-5765

PIANO STOOL; SOLID OLDER wooden exterior door with character. 383-2275

WANTED USED FISHING tackle, rods, reels, lures, etc. 479-3201

BUYING RECORDS, COOKbooks and other good used books. The Bookshelf, 382-8422

WHITE OR GOLD RANGE, fridge, gas barbecue, pincushion dolls. 479-1974

FRIDGES, FREEZERS bought 383-7713 All Temp

103 MISCELLANEOUS WANTED

WANTED: MOUNTED WILD animal heads. 479-2684.

WANTED: 2 WHITE ENAMEL butcher trays. 727-2105.

10'' RADIAL ARM SAW, GOOD condition. 477-4185

EXERCISE BICYCLE WANTed, reasonable. 386-1169.

OLD VIOLINS FOR REPAIR. 595-6618.

WANTED DEEP FREEZE and smaller fridge. 479-3231.

OLD DOLL, PRE-1945.
595-7582.

OUTDOOR TRAMPOLINE
592-5581

105 GARAGE SALES

RENOVATION SALE
Oak ice cream bar stool, pleated drapes, curtain rods, single 39'' box spring and mattresses, used 2x4, 1x4 (25¢ ea), lots of miscell. New pieces of ½'' walnut and teak pressboard for shelves and cupboard doors, 3 bath vanities, light fixtures, old 1910 doors, bifolds, and new doors, old windows, 4' lath for garden stakes, trellis, or kindling (50¢ bundle), stop break-ins, 3 large angle iron steel grates for window security. Furniture - Sacrifice of 60 sets of brand new room units: Cost $340 set, sale price at giveaway $140. A set: (2x3 wardrobe closet $55, headboard $10, nite table with drawer $12, 5 drawer chest with desk extension and drawer, $65. Also: Build your own wardrobe closet from pre-cut ready to assemble kit, $30 each. Sat 9-5 or Sun 12-5. 1002 Vancouver St.

GARAGE SALE OF CENTURY
SPIKEBLOCK EMERGENCY
EQUIPMENT
and
INTERNATIONAL KNIVES
PRESENTS
''SPORTSMANS DELIGHT''
Sun, July 20, 10am-4pm
at 320 Mary St. Lots of Vehicle accessories and lighting equipment, power tools, holsters, belts and a host of other shooting and sports equipment. Most of these are end of line and specialty items and all are priced to sell by 4pm. Terms, cash, chargex, Master Charge. No Early birds.

BOOKS, BOOKS
Books, bargain for collectors, not priced for dealers. 1,000 titles, some antiques, history, philosophy, sociology, anthropology, psyshology, literature, science and technical. European and Tibetan prints. Household goods. Clothes, bedding, hardware. Steel shelving for shop or van, cast iron press, glass, paint, lumber, shingles and shakes. 599 St. Patrick Street, 10am-4pm, Thursday—Friday.

GIANT GARAGE SALE!
Hundreds of items including clothing, furs, fresh water fishing lures, cars and parts: 16'' hubcaps, mags, tires, Austin motor parts; dolls, toys, 8-track tapes, expensive jewelry, statues, collectibles, books, Cyclo-Massage pad, housewares and miscellaneous junk. 10am-8pm. Friday and Saturday. 3960 Long Gun Place (off McKenzie near K-Mart).

DEMOLITION SALE. 635 Rothwell, Monday to Saturday, 9am-2pm. 385-7789. Gas range, refrigerator. Kitchen cabinets with double SS sink. Toilets and sinks. Old style bath. French glass doors and frames. Hot water heating system. Hot water tank. Furnace. Old style radiators. 200—gallon oil tank. Panelling. Used lumber. Miscellaneous.

GIRL'S AND LADIES CLOTHing, good condition; hair dryers; mirrors; ladies and childs bicycles; miscellaneous glassware and dishes; 2 thermopane sliding windows; almost new 18'' reel mower, self propelled; 5 drawer dresser; kitchen cabinets; doors; carpets; exercise equipment; etc, etc. 1677 Hollywood Crescent. Friday and Saturday, 9am-4pm, 595-7233

CHANDELIERS, LOTS OF hardware, desk, small tables, golf cart, light fixtures, dishes, mirrors, books, records, electrical appliances, furniture, curtains, bedspread, turntable, old razors, scissors, old sewing machine, radio, bathroom accessories and lots more. Saturday only, 9-4pm. 220 Government. 383-6777

SATURDAY, JULY 19TH, 10am-2pm, 651 Falkland Road. 1929 antique Gurney electric stove, antique phone booth, oak hall stand, gun rack case, antique light fixtures, pictures, dried flowers, matching restaurant and bar chairs and tables, cases of dishes and glasses, mattresses and lots of misc. No presales.

MOVING-WASHER, DRYER, stove, walnut table and 4 chairs, end tables, chairs, new cork tiles, excellent glass and kitchenware selection, electric can opener, Osterizer, dishes etc. Good used ladies clothing 10-12, linens, bedspreads, small dog house and much more. 4099 Cedar Hill Road. Saturday and Sunday 9-4pm.

DEMO SALE
Used lumber
3965 Glanford Avenue
2x4s, 2x6s, assorted shiplap, 15 x 7 plywood garage door, wood windows, doors, scrap wood for firewood.
3 small buildings - you remove $50 each.
Friday, Saturday, Sunday
10 am. - 6 pm. 386-1421.

ELECTRIC ADDING MAchine; colored TV; black and white TV's; rocking chair; small pool table; tools; books; electric motors; bicycles; beds; chairs; wooden kitchen tables; old light fixtures; old bottles; misc. items. Saturday 7am-5pm, Sunday 10am-4pm., 501 Gorge Rd. East.

SATURDAY 9-3. CHESTERfield suite, coffee table, travelling dog kennels, hair dryer, iron, waffle iron, men's and ladies good clothing, minibike, potti chair, fridge for camper, fishing tackle, and lots of household items. 936 Kingsmill Road, (off Parklands in Esquimalt)

MOVING OUT, ALL MUST GO, heavy duty Speed Queen washer and dryer, bedroom suite, living room suite, kitchen suite, single beds, linens, colour tv and misc. households. No cheques. View Saturday July 19th and Sunday July 20th, 10am-4pm, 3513 Quadra Street.

GARAGE SALE: JULY 19TH, 9 am.-3pm. 3906 Braefoot Rd., 25 lb. vice, sleeping bags, small motor, fiberglass shower stall (32'') non-vent charcoal fan, Argos 35mm slide projector plus trays, floor polisher, household items, fireplace grates, doll cribs, etc.

BOOKS GALORE, BENCH seat, roof rack for van, light fixtures, french doors, children's clothes, furniture and toys, firewood, movie camera, projector (8 mm and Super 8), other miscellanous. Saturday 10 - 4 pm. 2415 Dalhousie.

GARAGE SALE, MOVING, must sell fridge, stove, washer, dryer, deep freeze, kitchen set, beds, dresser, umbrella set, plants, cassette deck, miscellaneous items. 2182 Amelia, Sidney. July 19, 20th. 9am til sold. 656-3147

DISHWASHER, ELECTRIC washer [illegible] and power mowers, toasters, kettles, frying pans, record-changers, colour and black/white TV, tables, household misc. Saturday, Sunday 9am-4pm, 2829 Shelbourne.

SPINNAKER; SAILBOAT FITtings; 10 speed bike; burls; flag pole lathe; books Hardy Boys and others; clothing; canning jars; games; ¼ horse motors; etc. 60 Caton Pl. off Helmcken, Saturday and Sunday 9-5.

GIANT 6 HOUSE GARAGE Sal. Hhousehold items, toys, mini bikes, tools, paints, clothes, 1941 Dodge, metal lathe and bench and lots more. 10am Saturday, Llanfair Cres. Brentwood Bay.

SATURDAY ONLY JULY 19TH, 9:30-4:00. Old bottles and perserving jars, china, books, collectibles, etc. No early birds please. 2330 Queenswood, near Arbutus Rd

105 GARAGE SALES

OBJECTS EXTRAORDINaire, Cheerios, pottery, bicycles, moped, roof racks, sports equipment, firearm, washer, toys, books, etc. Saturday, Sunday: 10-4, No presales. 4657 Blenkinsop.

OAK BAY GARAGE SALE
China, old novelty items, linen, clothing, kitchenwares, TV, bird and dog cages, suitcases, bike, garden tools, etc. Saturday-Sunday, 10am-4pm. No early birds. 1427 Oliver St.

MOVING SALE. HIDE-A-BED, stereo, colour TV, deluxe encylopedia Brittanica, baby things, chest of drawers, some tools, long lining and net drums, and much, much more. July 19 & 20. 10442 Allbay Road, Sidney.

GARAGE SALE, SATURDAY, Sunday, 10am-4pm. Baby clothes and accessories, bathinet/change table, Snugly, mens and womens clothes, like new, tools, plants, etc. 2416 Millstream rd. 478-8244

YARD SALE. BAY AND SHELbourne area. First one this year. Something for everyone. Furniture, office equipment, etc. You need it, we have it! Friday afternoon, Saturday and Sunday. 1640 Bay Street. 595-2487.

DRIVEWAY SALE 857 SWAN Street. Treadle grindstone, vice, outboard bracket, sterilizer, vacuum, 1'' belt grinder, garden tools, lamps, deep fryer, much miscellanous. Saturday and Sunday.

GARAGE SALE, SATURDAY, Sunday, 10am-6pm. Hideabed, $90. Stove, $90. Older couch and chair, $40. Buffet, $50. Miscellaneous. 1269 Marchant Road. 652-3808

SATURDAY JULY 19TH, 10 TIL 4, 2636 Roseberry Ave (Haultain and Fernwood) combined business and household items. Prints, frames, mirrors, pottery, tools, books, toys, etc.

3-FAMILY YARD SALE, SATurday and Sunday. Jewelry, clothing, antique highchair, huge floor cushion, 3' Indian totem, etc. etc. 311 Simcoe Street.

SOLID WOOD DOORS, PICKET fencing, close-out stock from toy store and miscellanous household goods. Saturday, July 19, 10 am. - 2 pm. 1457 Clifford Street (off Arnold).

MOVING: FURNITURE, matching love seats, end tables, lamps, carpeting, stereo, etc. 16' travel trailer, 64 Ford van. 478-7835. Saturday and Sunday, 10am.

GIANT 3 FAMILY SALE
Furniture, baby items, small appliances, something of everything. 948 Peggy Anne Crescent, Brentwood Bay. Saturday, July 19th, 10am.

THE HANDICAPPED ACTION Committee is holding a garage sale, Saturday, July 19, at 420 Government Street. 10:00 a.m. to 5:00 p.m. Furniture, Clothes, toys, books, and odds and ends.

MOVING. STOVES, FRIDGE, bunkbeds, twin beds, toys, chairs, King size bedspread and drapes, dishes, and more. Saturday and Sunday, 9-4. 652-1664 or 652-2764. 1077 Verdier.

1360 ST. PATRICK, SATURDAY July 19, 10am-3pm. No early birds. 3 speed Raleigh Touring bike, aquarium, sink, punch bowl set, toys, books, etc.

1524 FOUL BAY RD. PICtures, odd lumber, exercise bike, rowing machine and much more. Saturday and Sunday, 10am-4pm.

GARAGE SALE. BABY FURniture and clothes, birth to 18-months. Also maternity clothes and toys. 7217 Wright Rd, Sooke. 642-4882.

SATURDAY JULY 19TH, 9am-5pm. Boys bunk beds, childs dressers, boys 18'' 10-speed, portable wet bar, many sundry items. 3316 Keats St.

SUNDAY JULY 20. OLD JUKE box, chairs, 1904 weigh scale, many household furnishings and books. 10-4. 3237 Cedar Hill Road.

GARAGE SALE AT 225 HAMPton Road. Glass 16X16, 100 pieces, house moving. Whole thing. Saturday and Sunday. 9am-2pm.

WATERBED, ART DECO dressing table, baby furniture, beds, budgies, love birds and misc. Saturday 9:30-3:30, 2941 Donald, 388-5307.

BEDS, RECORDS, PLANTS, electronics, lumber, camping gear, bedding and drapes. Miscellaneous. 10-6, Saturday, 1411 Harrop Road.

YARD SALE JULY 19TH AND 20th. Records, books, toys, clothes, trains, bikes, china, furniture, etc. 3080 Millgrove, 9am-5pm.

GARAGE SALE, SATURDAY July 19, 10 am. Chesterfield, table, lamps, tv, skates and miscellaneous. 6863 West Saanich Road.

YARD SALE, SATURDAY, 10am til 2pm. Tools, fishing equipment, miscellaneous. 609 Camelia Place off Columbine Way.

NEIGHBOURHOOD GARAGE Sale, Saturday, 19th, 10am to 4pm. 1106 Llanfair Crescent, off Wallace Drive, Brentwood Bay.

GARAGE SALE, MOVING, miscellaneous, appliances, furniture, Saturday 10am, 1799 Forest Rd.

SUPER YARD SALE
Sunday, 20th July, 10 am to 4 pm. 89 Moss Street. No pre-sales or early birds please.

THE GREAT YARD SALE, 9AM to 3pm, Saturday, 1311 Burleith Cres, off Craigflower Rd. Buyables galore.

DRIVEWAY SALE SATURDAY July 19. 10 am. to 4 pm. Weather permitting. Miscellaneous items. 2927 Richmond Rd.

MORMON CHURCH, 2990 QUAdra, Saturday, July 19th, 10am. Garage Sale plus Snack Bar and Health Food stall.

YARD SALE. 9AM, THURSDAY and Friday. Dishes, clothing, bits and pieces of everything. 10025 McDonald Park Rd West.

MOVING
Garage sale. 559 Phelps Avenue. Saturday and Sunday 10-4pm. 478-5938

BUILDERS GARAGE SALE. Saturday 9am-1pm. Plywood, doors, arborite, mirrors, hardware, etc. 4645 Cordova Bay Rd.

LARGE GARAGE SALE. Many various items for sale. 1081 Dunford Avenue, Langford. Saturday, Sunday, 9am-2pm.

SATURDAY. 937 STELLY'S Cross Road, Brentwood. Beds, tools, loveseat, waterbed, miscellaneous.

GARAGE SALE. TABLES, chairs, wooden stove, much more. Saturday, 10-4. 1960 Kings Road.

BEDS, DRAPES, CHILDREN'S games, etc. 1751 Kenmore. Saturday 10 - 2 pm. No early birds please.

BATHUB, SINK AND TOILET. Electric stove and propane stove. Miscellaneous. 1225 Styles St. Saturday 10am.

MOVING, ALL ITEMS MUST go. Saturday, 9:30am-2pm. 952 Royal Oak Dr.

GARAGE SALE; 734 LARKhall Rd, Langford. Saturday and Sunday, 10-3.

MOVING. SELLING TOOLS; odd chairs; tables; and more. 4048 Zinnia.

MOVING, MANY SMALL USEful items. Friday, Saturday only, rear #2-290 Superior.

GARAGE SALE, MISCELLAneous items. 4358 Shelbourne St. Saturday, 10am-3pm

GARAGE SALE, SATURDAY 10-4pm. 652 Kelly Road. 3 family.

GARAGE SALE, FINE CHINA, pictures, collectibles. 867 Royal Oak Ave., Sunday noon.

GARAGE SALE, 3680 ELLISton Ave. between 10am-4pm, Saturday July 19th. Misc items.

105 GARAGE SALES

BIG GARAGE SALE AT 2725 Millstream Rd. July 19 and 20.

GARAGE SALE, 656 MOSS Street. Sat., July 19, 10-4.

GARAGE SALE, SATURDAY, Sunday, 3436 Maplewood Road.

MOVING SALE, SATURDAY, Sunday 11 - 4, 1505 Oakland.

115 SWAPS

1974 AMC GREMLIN X 2 DOOR V8 standard, blue, 38,5000 miles, 1 owner, top condition, radio and other extras, trade on boat of equivalent price and condition or $2000. Phone 385-6738 or 477-1864

I WILL TRADE COMPONENT stereo for 175 Enduro motorbike of equal value, approximately $500. 382-2156.

69 FORD ¾ TON RANGER swap for ½ ton or swap truck and 8' camper for import truck and camper. 474-1695.

SWAP 1961 DUMP TRUCK AND old GMC flatdeck for ? 478-7296

116 COINS and STAMPS

SILVER COINS
Will buy or sell Canadian and US silver coins. Wanted Canadian '66 and prior, 1967 and 1968 US 1964 and prior. Capital City Coins and Stamps, 100 Burnside Rd. West. 383-2634.

WE BUY SILVER COINS AND sterling. Universal Trading Centre, 383-9512

117 ANTIQUES and ARTS

ANNOUNCING
Collectibles Auction
Tues., Aug. 12, 7 p.m.
This interesting Auction will include fine Edwardian and Period FURNITURE, Royal Doulton and Royal Dux FIGURINES. R.C.D. And other fine quality CHINA and GLASS, Older SILVER and Estate JEWELLERY, CLOCKS, ARTIFACTS, CARPETS, PAINTINGS and PRINTS, BOOKS, MEMORILBILIA and other articles of Interest and Value.
CONSIGNMENTS ARE NOW BEING ACCEPTED
926 Fort St. 386-3308
LUNDS

MAXWELL STUMPS
ANTIQUES
Exquisite rosewood display side board with very fine detailed inlay.
Round rosewood dining table.
Round mahogany dining table.
Set of 6 mahogany balloon back chairs.
Carved oak hall stand and hanging corner cabinet.
1826 GOVERNMENT ST
Tues-Sat 10-5:30 382-2434

JACOBEAN HANDCARVED oak chevelle table mirror. Jacobean handcarved oak 3 panelled room screen. Handmade 6'x4' stained glass window, perfect condition. Mahogany settee, some carving. Exquisite mahogany chaise lounge. Reasonably priced for collectors, not dealers or bargain hunters. 385-6545

STEPTOE & SON
Used furniture, antiques and office equipment.
434 KINGSTON 383-1689.

LARGEST SELECTIONG OF Canadiana and collectables on Vancouver Island. Streit Bros Trading, Whippletree Junction, 3½ miles south of Duncan. Open 7 days a week. 112-748-1100. Just arrived old oak roll top desks and kitchen cabinets.

FURNITURE REFINISHING and antique restoration by museum trained professional. Satisfaction guaranteed. 388-9153

VICTORIA MEDAL
& MILITARIA LTD.
Medals, swords, badges, etc. Bought and sold. 1109 Langley St. 384-4041.

LADIES ETERNITY RING, half band of rubies, half band of emeralds, 2 pivot half bands of diamonds. $1700 598-9859 656-3121.

PAIR BESWICK HORSES, SET of German beer stein mugs, onyx chess set and a Singer treadle sewing machine. 598-9859 656-3121.

PINE-CORNER CUPBOARD, hand hewn, 7' tall, $1200; Nellie Bradshaw beautiful oil painting, 48''x40'', $2200; Persian chair, $500; 477-9223

MARSHALL ANTIQUES, 1030 Fort. We buy quality furniture, silver, china, crystal. TOP PRICES PAID. 382-0511.

WANTED: QUALITY ANtique furniture, rugs, clocks, paintings, silver. Highest prices. D. Robinson, 1019 Fort, 384-6425.

BEST PRICES PAID FOR ANtique furniture, porcelain, crystal, copper, brass etc. Jadis Antiques, 609 Courtney St. 384-4523.

COLLECTOR WILL BUY OR repair any wind-up gramaphone, outside horn or otherwise. 595-4768.

PRIVATE SALE, RARE ANtique Rockingham china. Grey and gold pattern, excellent condition. 595-4703.

FURNITURE REPAIRED. ANtiques our specialty. Phone 478-2539.

ROYAL DOULTON RCMP Heads, limited edition, mint condition. $350. 477-8708.

WINGED SOFA, 2-SEATER, pre-1900. Excellent condition. $500 firm. 592-4060.

ANTIQUE 10 PIECE WALNUT dining room suite, immaculate condition, call 112-923-4519

120 GARDEN SUPPLIES

Fertilizer

SAANWOOD FARMS LTD. Cow manure. 652-2026 or 652-1743. No Sunday calls please.

Plowing, Rotovating and Cultivating

DON'S TRACTOR SERVICE
477-3913
We rotovate, plow, cut grass and brush; also loading and hauling.

TED'S TRACTOR SERVICE: Rotivating, plowing, leveling. Hay cutting. 478-4059.

Seeds, Bulbs, Plants Trees and Shrubs

FOR SALE PALM TREE
Hardy outdoor palm tree in brown wooden planter. 2 men to handle. Replacement value to $500. Evenings 656-5324.

Tools and Supplies

BLACK & DECKER 18'' DUAL blade lawnmower, $60. 386-4419 or 598-9078

Top Soil, Rocks and Fill

SCREENED TOP SOIL WITH manure and sand, $12/yd. Delivery extra. Sterilized potting soil by bag. E. Nixon Ltd. 478-0511; Nights 479-1937, 479-2995

NO. 1 MIXED TOPSOIL, DARK sandy loam. Large and small orders. Also no. 2 and perk soil. Phone: 658-5372, 479-1582, 658-8921

120 GARDEN SUPPLIES

Top Soil, Rocks and Fill

Excellent
SCREENED AND BLENDED
TOPSOIL
$9.50
per metric ton
cartage extra
Trio Ready Mix (1971) Ltd.
658-5235

HILLBANK GRAVEL SUPplies Ltd. Top quality topsoil delivered in Victoria area. 10-20 yard load. $11 peat mix, $10 peat soil. 743-2467.

GOOD UNSCREENED TOPsoil $10 yd. delivered within Greater Victoria in 10 yd. loads. 727-2211.

GOOD NO. 2 BLACK TOP SOIL, $6.50 per yard. Over 100 yards, $5.50 per yard. 652-2523, 9am-1pm weekdays.

BY SACK, WEED FREE black soil. Open 7 days a week, 382-2843.

SAND, GRAVEL, DRAIN rock, crushed rock, and top soil, 1 to 6 yard loads. 658-5406.

#1 SHREDDED SOIL, 15 YARD loads, $10 per yard. After 6, 479-8349.

ROCK AVAILABLE, STONE walls etc. Good colour, flat surfaces, 477-7087

RICH BLACK VIRGIN SOIL, shredded and weed free 383-1532

GOOD SUPPLY OF PERC soil. 479-8349

125 PETS and SUPPLIES

DO YOU HAVE A SMALL breed of dog that you would like to mate maybe just once. Have male purebred miniature poodle, white and apricot, who will produce healthy puppies. If you're interested phone 383-5663

WE STILL HAVE THE PAIR OF Dalmations found on Telegraph Rd on June 17th and have to find home for them, as we have not been able to trace whoever lost or abandoned them. 112-743-5009.

NEED HOME FOR BEAUTIful pure sleek black kitten. Found at golf course. Roughly 3 months old, beautiful temperament. Please call 386-4087, anytime.

STANDARD POODLE PUPS
Registered. 7 weeks old. Champion sire and dame. Tatooed. Immunized. Dewormed. Health guarantee. 112-743-9888 or 112-746-5805.

PULI PUPS, INTELLIGENT little black Hungarian sheepdogs, natural guards, herders, personable companions. Suitable homes only. 658-5259.

HUNGARIAN VIZSLA PUPS (female only) CKC registered. Golden brown short haired Pointer-retriever. Excellent pet. $75. 112-743-9072

YEAR OLD BROTHER AND sister cats, neutered and shots up to date, very clean family cat, must find good home due to moving. 477-9532.

AFGHAN HOUND PUPPIES, registered, black and tan; only 2 left, tatooed, immunized, dewormed, health guarantee. 112-746-5805.

AIREDALE
Registered pups, ready to go August 1st. 721-5440.

BEFORE BUYING A PUPPY call Victoria City Kennel Club ''Watchdog'' for advice. 478-4177.

SEA SHORE PET SHOP LTD.
Tropical Fish — Birds
Small Animals — Supplies
Town & Country 383-9313

GERMAN SHEPHERD PUPpies, top world bloodline, guard or family dogs. Excellent opportunity. $125. 112-246-3800.

REGISTERED GERMAN SHEphard puppies, also grown dogs obedience trained. Gerberts Kennels, 112-748-8884.

JACK RUSSELL PUPS REsembling Fox Terriers. Purebred. Grow to 12''. After 6pm. 479-4028.

TWO REGISTERED FEMALE German Shepherd pups for sale, 3-months old. 112-468-7027 after 5:30 or weekends, Parksville.

MINI-LOP RABBITS. IDEAL pets, $20-$30. Papers available. Also cross bred pet bunnies and breeders. 477-3687

GOLDEN RETRIEVER PUPpies! Registered. 383-4677 (leave message, 383-2244 Douglas Mann).

IRISH SETTER, LOVABLE one year old male, $75. All shots, country home only. Phone 386-7216 or 383-2710 anytime

CHAMPION SIRED BLACK and white male Borzol, top blood line, show quality, 3 months old. 112-985-1560.

FOUR MONTH OLD PUREbred setter type Vizsla puppy, female, excellent disposition. 385-9307.

FREE TO GOOD HOME; spayed female Beagle, owner shortly moving to apartment. 477-6079

FREE TO GOOD HOME ST. Bernard X. 3 months old. Had all shots. Purebred male Dalmation. 595-2497.

8 MONTH OLD REGISTED black Lab, female. To good home, $200. Free to good home one female kitten. 478-3874.

ONE MALE AND ONE FEmale Lhasa Apso, one year old, $200 each. Papers available. 721-3733, mornings.

SHEPHERD LAB CROSSES, 14 weeks old, 2 males, shots, dew claws removed, top shape. $50. 656-1387.

TWIN WHITE KITTENS, ALSO, one black with mittens, litter-trained, raised with children and dog. 477-5644.

ALL GLASS HAMPSTER tanks, with accessories, plus adult hampster. Baby hampsters free. 477-2726.

PUREBRED MALE COLLIE, unregistered. 10 months old. Has had all needles. $75. 112-748-2085.

REGISTERED COLLIE PUPS, sable/ white, 10—weeks old. Shawnigan Lake, 743-4583.

PUREBRED SABLE SHELTY pups. $75 firm. No papers. 474-1400.

URGENT. 2 MALE KITTENS must find good homes. 652-9674 after 5.

REGISTERED CREAM PERsian male kittens. Shown by appointment only, 598-4958.

WHITE KITTENS, 8 WEEKS old. Free to good homes. 656-5977 after 6 pm.

PUREBRED NORWEGIAN Elkhound puppies, registered. Ready August 10. 656-6639.

MALE ¾ GERMAN SHEPherd, ¼ collie pups, with first shot, $45. 478-1286

KITTENS. BEAUTIFUL round faces, mixed breed, will deliver. 478-0231.

MALAMUTE FEMALE, 3 years old, excellent pet, free to good country home. 479-4707.

PUPPIES, GERMAN SHEPherd cross need good home, $10. 384-6197.

FREE TO GOOD-HOMES, 3 very clean kittens. Litter trained. 8 weeks old. 642-4140

FREE BLACK AND WHITE kitten to good home, house trained. 595-2628

TWO FLUFFY BLACK KITtens, free. 478-4186. 1431 Kangaroo Road

11-MONTH OLD FEMALE white kitten to good home. 385-0036

BEAUTIFUL APRICOT MINiature poodle pups. $100. Mill Bay. 112-743-7264

125 PETS and SUPPLIES

FIVE, TEN, FIFTEEN GALlon aquariums, two Piranha plus accessories, offers. 595-1569.

FREE HOMELESS FEMALE Lab/shepherd cross. Gentle, faithful disposition. 384-5381

BLACK AND WHITE KITTENS to give away, litter box trained, phone 382-0203 or 385-5503

SIAMESE CROSS KITTENS, 2 females, 2 months old, free to good homes. 652-1327.

VERY NICE QUIET PUPPIES, mother is purebred Sheltie, had shots, ready to go. 477-4372.

THREE 7 WEEK OLD PART Siamese kittens, $5 each, need good family homes. 384-1296

ADULT HOME WANTED FOR 2 year old maltese terrier. 388-7336

FREE TO GOOD HOME LAB-Husky cross pups and mother. Phone 385-4045.

PICK OF LITTER, FEMALE Dalmation puppie. See with parents, $95. 478-9109.

PUREBRED WHITE POODLE puppies, 3 males, one female. $150. 478-9449.

MOVING, GOOD HOME NEEDed for gentle female Great Dane. 656-1573.

LAB CROSS, FEMALE, 2 years, free to good country home only. 656-4167.

REGISTERED BLACK AND yellow Labradors. 479-7056.

BABY FERRETS FOR SALE, 386-1058

LAB CROSS PUPS, $20, LOVing homes only. 727-2426.

PUREBRED PLOTT HOUND pups, various ages. 112-724-0097.

BLACK FEMALE SHEPHERD. $40. 5180 Sooke Rd.

PEACH FACED LOVE BIRDS for sale. 477-8504.

POMERANIAN PUPPIES FOR sale, 478-6197.

LABRADOR CROSS PUPS FOR sale, 7 weeks old, 386-1350

PUREBRED MALE DACHShund, 7 years old, $25. 479-3453.

GUINEA PIG EQUIPMENT, $10. 592-0008

TWO GINGER KITTENS, free to good homes. 595-4307.

9-WEEK OLD MALE ALSAtian, $25. Absolute pet. 385-0906.

FREE 3 ADORABLE KITTENS and 1 sleek cat. Phone 592-8287.

BABY LOVE BIRDS FOR sale. 479-0205.

TWO DOG TRAVEL CAGES, two stakes and chains. 592-7328.

9 MONTH OLD GRAY COCKAtiel, with cage, $100. 383-7025

FREE TO GOOD HOME, MALE Irish Setter. Phone 383-1869

3 KITTENS, 6 WEEKS OLD. Free. 477-0980.

ONE MALE PEACHFACED lovebird, 2 years old. 479-3355

BABY BUDGIES AND BABY cockatiels. 477-9982.

127 CHICKS, POULTRY HATCHING EGGS SUPPLIES

GOLDEN COMET PULLETS, 6 months, just laying, $6 each. 652-3501.

EIGHT 1-YEAR-OLD LAYING Comets, $4 each. 656-2141.

128 LIVESTOCK SUPPLIES AND EVENTS

JOHN
MacNUTT
TRUCKING
SAWDUST—SHAVINGS
HOGFUEL
Large or Small Loads
479-6560

MANDER
TRUCKING LTD.
SAWDUST
SHAVINGS
CEDAR HOG FUEL
385-3041
After 6, 479-7629

PRETTY, REGISTERED KANata pony mare, 13.1HH, taught many children to ride. No vices. Safe on roads. Good jumper, ribbons in Western and English. Prefer show or pony club home. MacKay 656-6326.

ATTENTION ALL HORSE riders. Two horse shows open and VIHC August 2nd and 3rd, English and Western. Programme information phone River Valley Ranch, Chemanius, 112-246-4240.

REGISTERED ¾ ARAB, ¼ thoroughbred, bay gelding, nine years, good jumper, excellent conformation, excellent in traffic, sound. $1500. 112-748-9983

SUFFOLK SHEEP. 3 LAMBS rams, 4 months old; 2 lambs ewes, 3 months old; 4 ewes, over 1 year. Excellent breeders. Before 6pm, 112-743-2766

PUREBRED, REGISTERED Jersey cow, fresh two weeks, with or without purebred heifer, also hay for sale $2.50 per bale in barn. 656-1802

NEW CUT LOCAL HAY, $100 per ton in the field. Cumberland Farm, 1528 Stelly's Cross Rd., 652-2530.

OAK MEADOWS SUMMER horse show, August 3. Childrens and open classes. Entries at Shanks.

ARABIAN STALLION, ''Riffger'', 3 years old, grey, good disposition. Very straight. 765-9458, Kelowna.

HORSESHOEING
Dave Milburn 652-2140

HORSE SHOEING, GUARANteed work. Don Burritt, 479-9128 betweeen 5-8pm.

POTOTOES $2 PER 100 LB sack. Michell Farm, Island View Rd.

LINDY TOWNLEY HUNTER-Jumper clinic. August 12-14. Oak Meadows. 479-6843

DEITRIC DRESSAGE CLINIC, August 16, 17. Oak Meadows. 479-6843

PUREBRED JERSEY HEIFer, fresh one week. One heifer calf at foot. 112-746-7536.

HELP!
Must sell 2 mare ponies, good on road and trail, offers. 478-3426

6 YEAR SHETLAND WELSH cross gelding, requires experienced rider, $100. 642-3561

17'' ENGLISH SADDLE, $150. Riding breeches, $45. 479-1393 after 10am.

MANFRED F HUNDERT dressage clinic, August 15-18, 2 lectures. 652-3014

17'' BARNSBY ALL PURPOSE saddle, good condition, $300. 656-6805.

GOOD QUALITY HAY FOR sale. Phone between 5pm-6pm. 652-2237.

17'' CORTINA SADDLE, $150 or best offer. English rolled leather bridel, $50. 656-6883.

HEREFORD HEIFER, 15 months old, top condition and quiet. $700. 652-3228

BUTCHER HOGS AND breeding sow for sale. 652-1664, 652-2764

WANTED: 2 THOROUGHbred trailer, 2600 lbs. Call collect evenings, 112-754-5691

WHITE NANNY GOAT, EXcellent milker, very gentle with children. $100. 642-3453

128 LIVESTOCK SUPPLIES AND EVENTS

POTATOES $2 PER SACK. 652-1546.

OAT OR TAME HAY IN THE field, $100 per ton. 384-3347

REGISTERED SUFFOLK ewes for sale. 652-1507

WEANER PIGS, 8 WEEKS old, $30. 656-1396.

HORSE TACK FOR SALE, good condition. 478-0439.

HAY $2 A BALE 478-9497

TWO ELECTRIC FENCERS, $35 each. 652-2300.

WEANER PIGS, 6 WEEKS, $30. 9 weeks, $35. 479-4545.

HORSES BOARDED 479-2205

½ ARAB GELDING, 11 YEARS old, 14.2 HH. $750. 642-3985.

17" STUBBEN SADDLE, $500. 478-2374.

WEANER PIGS, $20. 658-8730

ZALDI DRESSAGE SADDLE, good condition. $450. 385-8624.

130 HEAVY EQUIPMENT AND MACHINERY

ISLAND TRUCK & TRAILER Ltd. has now moved to 104-1492 Admirals Road, Victoria. Our new number is 384-6633. Repairs and fabrication of van bodies, flat decks and trailer. Misc. services include running boards, cabinets, bumpers and specialty truck accessories. Now in stock used 12' flat deck, new 12' flat deck, used 18' van body. We build to suit your needs.

TWO FORK LIFTS, GAS, PROpane; 2000 pound capacity. '77 Ford 1-ton flat deck, stakes, electric tail lift, automatic. Excellent condition. Reasonable offers. Major Battery and Supply, Duncan. 112-746-6551 (days); 112-748-6006 (evenings).

1965 GMC TANDEM V6, GAS, 5 and 4 transmission, 18'x8'6" deck, tested, $5000. Champ rough terrain 4x4, 27' lift, $18,000. 1972 Ford backhoe, extendahoe, 4 and 1 bucket, ex-city machine in good condition, $15,000. 652-5523.

PORTABLE 7½HP AIR COMpressor, 3 graco drum pumps, 800' hp hoses and high pressure pump, offers. 598-4219 or 477-8907.

GWG RENTALS LTD. Keating Industrial Park. 652-3908. Construction shacks, bobcats, and contractors equipment.

'79 WESTERN STAR, BV92TA, 12513, 44,000 pound rears on air, low mileage, ex-dealer show truck. Contact Cam Young, Nanamio, 112-758-2074.

1965 JOHN DEERE 2010 crawler, R.O.P.S., angle blade, brush blade, plus 1959 International 190 tandem ramp truck and extras. 642-5358.

1974 CASE 780 TRACTOR, backhoe and loader, turbo diesel, cab. 1900 hours. 1974 580 tractor extendahoe and loader, cab. 656-1427.

71 FORD LOUISVILLE 9000 SEries, diesel, 14 yard rock box, 112-335-2569, or 112-956-3722 after 6pm.

FORD F750, CAN—CAR GRAVel box, excellent shape. 23,000 original miles. $9000 or best offer. 595-8129.

1972 KENWORTH W924 CAB and chassis. Rebuilt NTC400. 5 and 4 trans, SRD 44 rear end. 478-1951.

1 LOCK FORMER, 1 RAKE, 1 bar folder, 1 roller, portable gas welder. 642-3748.

WANTED: PORTABLE SAWmill machinery or complete sawmill. 385-8842

STEEL FLATDECK, FITS ONeton. Offers. 386-2908 before 4:30. 112-748-3689 after 5pm.

1967 KENWORTH LOGGING truck. Phone 642-4540 after 5pm

TOP SOIL SHREDDER AND front end loader. 383-1532

135 FARM IMPLEMENTS

BUTLER BROTHERS BUILDALL

FARM, LAWN AND GARDEN EQUIPMENT

Satoh and Power King Tractors
★ Gas and Diesel/12-38 h.p. ★

Jacuzzi Pumps
Howard Rotavators

Serving the Peninsula and Islands for 50 years.

2046 KEATING XRD.
652-4437 652-1121

Ford Rollins
MACHINERY LIMITED
610 ALPHA STREET 384-0541

FORD TRACTORS
Lawn and Garden Tractors
10-20 H.P.
Farm Tractors
2 Wheel and 4 Wheel Drive
13-335 H.P.
DL-595-4A

JOHN DEERE
J. GRIEVE MOTORS LTD.

Lawn & Garden Tractors
7 hp - 28 hp
Diesel Farm Tractors
22 hp - 275 hp
Full Line of Attachments
Good Supply Of Used Tractors
652-1642 SAANICHTON

case

GARDEN TRACTORS
ALF BECKER & SONS LTD.
384-3911 384-6414

J. GRIEVE MOTORS LTD. Vancouver Island's largest farm implement dealer now selling Yanmar 4-wheel drive tractors, 13 to 33 h.p. Full line of attachments.
652-1642 SAANICHTON

1970 INTERNATIONAL HARvester 129 tractor, with front end loader, hitch, cultivators, disc harrows, and plow can be adapted. $1500. Will take small riding mower as part trade. 479-0879

MASSEY FERGUSON (PONY tractor) spring harrow, disc harrow, circular saw, single blade plow, utility trailer. All in good running order. $1800. 642-5480

CASE 530 DIESEL TRACTOR, 40hp, PTO-3 point hitch, front end loader. Completely rebuilt, excellent condition. 642-5035

CASE #10 MOWER, $350. TWO sets mobile home axles, wheels, tires, $335. 478-2483

WANTED SICKLE BAR OR front mounted rotary mower for Simplicity V87 tractor. 658-5858

A classified ad will pull great response. Try us and you'll be a believer, too!

148 LEASE VEHICLES

ENSIGN

We Thought You Should Know

FINANCE LEASING

★ 12% ★
INTEREST

All lease plans consist of two factors — depreciation and the cost of money. For a limited time, ENSIGN CHRYSLER PLYMOUTH will build you a competitive lease on any 1980 Chrysler built car or truck for

★ 12 ★
MONTHS
WITH AN OPTION TO BUY THE VEHICLE YOU HAVE DRIVEN AT

√ FULLY
√ DEPRECIATED
√ VALUES

ENSIGN LEASE LTD.
Quadra at Caledonia
386-2411
DEALER NO. 5620

150 CARS FOR SALE

Millstream
CHEVROLET OLDSMOBILE

ASPEN

77 ASPEN SE 4-door, V8, automatic, power steering, brakes, radio, air conditioning. Finished in white with beige vinyl roof and beige trim. Only $4950

12c.MALIBU

79 Malibu 4-door, V8, automatic, power steering, brakes and radio. Finished in green with green vinyl trim. Only $6150

RABBIT

76 RABBIT 4 cylinder, 4-speed, radio. Finished in yellow, black vinyl trim. Great for short hops. $4450

MAVERICK

76 MAVERICK 2 door. Economical, 6-cylinder automatic, radio. Finished in gray with blue vinyl trim. Only $3995

MALIBU

79 MALIBU 4-door, V8, automatic, power steering, brakes and radio. Finished in dark blue with blue cloth trim. Only $6150

MALIBU

79 MALIBU 4-door, V8, automatic, power steering, brakes and radio. Finished in white with red cloth trim. Only $6160

MOST CARS BCAA INSPECTED

MON.-FRI.
8:30 a.m. - 9 p.m.
SAT. 9 - 6

Millstream Chevrolet Oldsmobile Ltd.
1730 Island Highway
474-1211
Dealer Lic. D-5831

De Pape

JAGUAR

77 XJS coupe, all power and luxury options. Excellent all round condition. An experience in motoring pleasure.

BMW

77 320i automatic sunroof, alloy wheels, stereo cssette, economical, 4 cyl. fuel injection engine. One owner that projects excellent care and maintenance.

TRANS AM

78 4 spd. tilt wheel, power windows, hatch roof, stereo tape. Gorgeous, one-owner with only 6,000 miles. Must and will be sold.

77 Cadillac Seville loaded
78 Seville Custom Opera Coupe
80 Datsun 280ZX
80 Le Car, economy plus!
78 Bronco 4X4 9,000 miles.
77 Nova auto, 6, 21,000 mi.
76 Olds Omega Coupe Clean!
62 Mercedes 220 SE Coupe.
78 MGB 18,000 mi. — Mint!

Open 8:30-5:30 Closed Sat.

DePAPE MOTORS LTD.
Indoors at 779 Pandora
384-8035 Dealer-5311

14 CARS, RANGING FROM $350 to $800. Open to any reasonable offers, all cars must be sold, so come in and make an offer. Super Motors Ltd., 2538 Government St. 385-0031, after hours 382-1559. Dl. No. 5015

LEAVING COUNTRY, 78 DIEsel Rabbit Deluxe, AM/FM, immaculate, $7500 or offers 479-7571

1974 FIAT, 1977 DATSUN B210 652-3908 or view at 6777 Kirkpatrick

150 CARS FOR SALE

VOLVO
McCALLUM MOTORS

★ ★
VERY LIMITED EDITION!

78 VOLVO BERTONE COUPE
MYSTIC SILVER METALLIC
NOW DISPLAYED FOR SALE
★ ★

79 Bronco 4x4
79 Volvo 245 SW
78 Mazda GLC
78 Volvo 242 DL
77 Volks Rabbit 2 dr
77 Volvo 242 DL
76 Peugeot 504 SL
76 Pontiac Firebird
75 Volvo 164 E
74 Merc Bobcat SW
72 Volvo 144S
71 Volvo 145 SW
67 Volvo 123 GT
67 Mercedes diesel

MANY MORE TO CHOOSE FROM

BCAA INSPECTED FOR YOUR PROTECTION

100% BANK FINANCE OAC

VICTORIA'S VOLVO CENTRE

★ 382-6122 ★
Corner Yates and Cook
Dealer 5603

1979 - 1980

1979 MUSTANG, AUTOMATIC, 2.3 litre, 4-cyl, p.s, radio, red, $5295.
1979 Mustang, automatic, 2.3 litre, 4-cyl, p.s, radio, dark blue, $5195.
1979 Cougar XR7, 302 V8, auto, P.S., P.B., radio, buckets, Landau roof, $5495.
1980 Citation X—body, V6, auto, P.S., 4—DR hatchback, $5995.
1980 Cadillac sedan De Ville, many options, dark blue, $13,995.
1980 Trans Am, V8, P.S., P.B., auto, red, $8195.
1978 Ford Econoline van, ¾ ton, 351 V8, auto, radio, p.s, p.b, $5395.

HERTZ RENT A CAR
(Division of owbar Leasing)
901 Douglas St., Victoria, B.C.
Open 7 days a week. 388-4411
Dealer #6499

GRAND OPENING SPECIAL!

1980 Firebird Demonstrator. This Esprit model just nicely broken in, 4,000 miles, features economical 305 cu. in. V8, automatic trans, power steering, brakes, radio, tilt wheel, tinted glass, power windows etc. Burgundy with off white interior. Include: New car warranty. Priced hundreds of dollars below replacement cost. For further information or appointment to view please call ERROL RICHARDSON, Empress Pontiac Buick GMC Ltd. 382-7121 or 383-2465.

GRAND OPENING SPECIAL!

Riviera! The very best of our line and what a bargain. Here is a 1980 BUICK RIVIERA DEMO. completely equipped including power moonroof and mahogany colored LEATHER interior, air conditioning and much, much more. An absolute steal at our sale price. Three more to choose from as well. For personal service on this executive driven luxury car contact MIKE CASTLE at Empress Pontiac Buick GMC Ltd. 382-7121 or res. 381-2595. Dealer 5701.

GRAND OPENING SPECIAL!

Economy! The 1980 Acadian H/B 2 dr. or 4 dr. will save you so much money on gas and service you will have lots left over for the good times. Why not cut your expenses in half. Hurry and contact BILL REYNOLDS right away for a demo and a good deal on one of these GM leaders. 595-0718 or 382-7121, Empress Pontiac Buick GMC Ltd. Dealer 5701.

GRAND OPENING SPECIAL!

Looking for a bargain? KARL KUESTER at Empress Pontiac Buick Ltd. offers one only 1980 Pontiac Parisienne demonstrator station wagon Safari. This is a fully equipped 9 pass. model finished in white with a tan interior. For more information and a demonstrator please contact KARL at 382-7121, res. 477-5798. Dealer 5701.

GRAND OPENING SPECIAL

1980 LeMans demo. 4 dr. wagon. Economical 301 - V8, automatic power steering and brakes, dark blue exterior with matching vinyl bench seats. Roof rack, split rear window and tail gate. All ready to go for that family vacation. Contact ART MOYSYCHYN, Empress Pontiac Buick GMC Ltd. 382-7121. Dealer 5701.

1980 4 DOOR CITATION Hatchback Demo, 4 cylinder, automatic, steering, radio, defroster, 2-tone paint and much more. Retail $8275. Sale $7295. Bridge St Motors DL5161, 388-5714, 382-6315, 652-4244.

1979½ FAIRMONT, 302 LOADed, 13,000 miles, $5375, quick sale 592-1675

150 CARS FOR SALE

ENSIGN CHRYSLER PLYMOUTH

ENSIGN
CHRYSLER PLYMOUTH

WE THOUGHT YOU SHOULD KNOW

ALL UNITS CHECKED BY CAR CLINIC DIAGNOSTIC CENTRE

RABBITS

78 VW Rabbit
4 door, 4 cylinder, automatic, AM-FM radio.
Stock #8423
$5995

77 VW Rabbit
4 door, 4 cylinders, automatic, radio.
Only 17,000 miles.
Stock #44151
$5495

'80 Dodge D150 PU
'79 Ford Mustang II
'79 Plymouth Caravelle
'79 Chrysler Newport
'79 Buick Skyhawk S
'79 Datsun 510
'79 Chrysler 300
'79 Dodge Omni
'79 Chev Camaro
'78 Plymouth Horizon
'78 Mercury Cougar
'77 Pontiac Trans Am
'77 Ford Pinto
'77 Chevette
'77 Cordoba T-Bar
'76 Dodge Charger
'75 Olds Cutlass
'75 Ford Pinto S.W.
'74 Datsun B210
'74 AMC Gremlin X
'74 Dodge Dart
'74 Jeep Cherokee
'74 Ford LTD S.W.
'73 Colony Park SW
'73 Toyota Corona
'72 Ford Pinto S.W.

PLUS MANY MORE
GOV'T TESTED PLUS 2-YEAR WRITTEN WARRANTY

WANTED!
GOOD CLEAN USED CARS
CONTACT:
DON REDECOPP

ENSIGN
Chrysler-Plymouth Ltd.

DOWNTOWN YATES AT COOK
Dealer licence number D5295
386-2411
Open Weekdays Till 9:00

GRAND OPENING SPECIAL!

This is my Demo. 1980 Pontiac Parisienne 2 dr. HT. Grey and Maroon, V8 AT, P.S, P.B, radio, power windows. For this weekend I will discount it $1600. Was $11,313. Now $9713. Please call MURRAY MINCKLER at Empress Pontiac Buick GMC Ltd. 382-7121 or 658-5606. Dealer 5701.

GRAND OPENING SPECIAL!

A super buy. 1980 2 dr. LeMans demo with a small 267 8 cyl. engine. Beige. Automatic trans, power steering, brakes, AM radio. Any reasonable offer will be accepted. Call ALEC BOGUSZ, Empress Pontiac Buick GMC Ltd. 382-7121, res. 477-1575. Dealer 5701.

GRAND OPENING SPECIAL!

Brand new 1980 Acadian 2 dr. cpe. Economical 4 cyl. engine, auto. trans, body side moldings, heavy duty battery. Priced to sell at only $5058. For information and viewing contact BARRY FOSS exclusively at 382-7121 or res. 595-6703, Empress Pontiac Buick GMC Ltd. Dealer 5701.

TOP OF THE LINE LUXURY. 1980 Olds Cutlass Brougham sedan, 10,000 miles, 305 V8, tilt, P/S,-P/B, P/W, P/truck, wire wheel covers, air, cruise, AM/FM stereo, vinyl roof and Perma—shine. Balance of warranty. Beautiful crushed velour interior. This classic car lists over $12,000. Only 6 mths. old and going for the incredibly low, low price of $9,500. 721-3046

150 CARS FOR SALE

THREE POINT MOTORS
Mercedes-Benz
PORSCHE

80 CADILLAC SEVILLE

Absolutely as new. Metallic brown with beige interior. Luxurious! Only 1,000 miles $22,600

80 BUICK CENTURY

Beautiful! Two-tone silver and black. V8 automatic, power steering, power brakes, radio. Only 17,000 miles $8,295

80 CAMARO

Two-tone silver and grey. V8 automatic, power steering, power brakes, radio. Only 12,500 miles and like new! $7,995

79 CHRYSLER NEW YORKER

"Fifth Avenue Edition" Landau vinyl roof, champagne leather, climate control, cruise control, power seats, power door locks, power trunk-release, AM/FM multiplex with 8-track, etc. etc. Less than 10,000 miles. 2-year warranty. $10,995

79 TOYOTA

Very nice Corona 5-speed hatchback, power steering, power brakes, AM/FM radio $6,995

79 DATSUN 510 STATION WAGON

Very attractive metallic green unit with automatic, custom roof rack, radio, and other extras $6,995

79 PLYMOUTH

Air conditioned Caravelle automatic, power steering, power brakes, vinyl roof, radio. Great value at $5,695

79 DATSUN 210

Choose from two and four door units in a variety of colours automatics, with radio, side mouldings, heavy duty underseal. Priced from $4,895

78 DATSUN 510

Four automatics to choose from. All with radio, side mouldings, underseal. Low mileage. $4,995

76 MERCEDES 300 DIESEL

All the standard Mercedes luxury features plus electric sunroof. Reconditioned and guaranteed! $14,975

73 VOLVO 145 SW

Air conditioning, automatic, radio, Michelin radials. $3995.

OPEN WEEKDAYS TILL 6 P.M.

Government at Hillside
385-6737
Dealer 5053

GRAND OPENING SPECIAL!

1980 Trans AM demo. This fantastic turbo T.A. is our Parts Manager's demo and has 16 options including air cond. and power sunroof. SAVE a bundle on this unit. Trades and terms welcome. Phone or see MARTIN CUMMINGS at Empress Pontiac Buick GMC Ltd. 382-7121. Stock # F1675. Dealer 5701.

80 AUDI 5000S DIESEL 5 SPEED!

Air conditioned, heated front seats, AM/FM cassette stereo, 2-way sunroof, full power. Test my demonstrator today. Priced to sell at $18,300. Please call Brian Drage, at 388-5466 or Res. 382-4452. Douglas Volkswagen Ltd. Dealer 5100.

GRAND OPENING SPECIAL!

1980 Buick Electra Park Avenue demo. Loaded with all the luxury and options of a Cadillac but priced thousands of dollars less. Exclusive with LEA WALLE at Empress Pontiac Buick GMC Ltd. 382-7121 or res. 479-8934. Dealer 5701.

1980 turbo Trans Am, all options including tilt wheel and air conditioning. Call Les Collier at 385-2415, Speedway Motors Ltd., 971 Yates. Dealer 5180.

CLASSIC

'79 Chrysler Cordoba, landau roof, accent stripes, ps, pb, power windows — seats, cruise control, wire wheels. Deluxe interior with AM/FM cassette. A true beauty! Must be seen. WILLE DODGE CHRYSLER, 3240 Douglas St. Dealer 5881.

LOOK!

1980 Omni 2-dr. HB. Very economical 4 cyl. auto. Aero-dynamic styling and total comfort. Must be seen at WILLE DODGE CHRYSLER, 3240 Douglas St. Dealer 5881.

MUST SELL MY 79 HONDA Prelude, automatic trans, electric sunroof, AM/FM, pinstrip and chrome trim, black with red interior, 11,000kms, 28 m.p.g city, 42 highway, immaculate, perfect ladies car, $7500. 479-4284 after 5:30pm.

1980 ELDORADO BERRITTZ Demo, blue, under 500 miles. This car is loaded including sunroof. Retail $27,400 can be bought reasonable. Trades welcome. Bridge St Motors DL5161, 388-5714, 382-6315, 652-4244.

TRY US FIRST!

79 Horizon, hatchback. Tremendous M.P.G. One owner, low miles! Make an offer! 388-6921, Metro Honda, Dealer 5876.

1979 CHRYSLER NEW Yorker, in immaculate condition, fully loaded including air conditioning. $9600. Days 727-2222; evenings and weekends, 595-8777.

TRY US FIRST!

79 Sunbird station wagon, automatic, $4995. 388-6921, Metro Honda, Dealer 5876.

1979 MERCURY ZEPHYR 2 DR. AT, P.S, P.B. Red in colour. 17,000 KM. $5495. McCallum Motors Ltd. Dealer 5603. Call LINDON 382-6122 or 642-4425.

79 CAMARO, POWER STEERing, power brakes, small V8 with automatic transmission, less than 7000 miles. $6850. 112-746-7641.

1979 RABBIT GTI, SUNROOF, 5-speed, Recarro seats, Blaupunkt cassette stereo, moving to States. Call 479-7617 after 4 or 388-1766 before 4 Mr. Conway.

1979 PINTO HATCHBACK, power steering, automatic, 14,000 kilometers, immaculate condition. $4200. After 5pm, 381-6578.

1979 FORD FAIRMONT Wagon, 4 cylinder, 4 speed manual, 12,500 miles, 30 MPG, $4,500. 658-8368.

1979 RABBIT 4 DOOR DELUXE. Extras. 23,000 km. Excellent condition. Must sell. Offers to $7050. 478-6334.

1980 DIESEL RABBIT, 5 speed, sunroof, extras. Replacement cost $9800, asking $8995 or best offer. 382-9295 after 5pm

1979 VOLVO 244 DL, 4500 KMS, 4-cylinder automatic, power steering, power brakes. $8250. 384-6466

150 CARS FOR SALE

METRO TOYOTA

Esso Car Clinic Inspected and Fully RECONDITIONED USED CARS

OVER 130 USED VEHICLES TO CHOOSE FROM!

79 Acadian, 4 dr.
79 Corolla
79 Volare, SW
78 Corolla
78 Z28
78 Acadian
78 Dodge PU
77 Caprice Classic
77 Toyota PU
77 Honda
77 Bobcat SW
77 Monarch Ghia
77 Chevelle
77 Camaro LT
77 Volare SW
77 Granada
76 Vista Cruiser SW
76 Malibu SW
76 Caprice
76 Corolla SR5
76 Honda
76 Dodge Boogie Van
76 Astre
76 Mazda
76 Ram Charger
76 MG Midget
76 Datsun 710
75 Corona
75 Volvo SW
75 Corolla SW
75 Pacer
75 Corolla, 2 dr.
75 Dart, 4 dr.
75 Comet, 4 dr.
75 Land Cruiser
75 Monte Carlo
75 El Dorado convt.
74 Fiat X19
74 Corona MKII
73 Corona

ECONO LOT Nothing Over $2999

SATURDAY SPECIALS

70 Buick Wildcat	$499
66 Pontiac SW	$399
70 International	$995

OPEN FROM
8 a.m.-9 p.m.
SAT., 8 a.m.-6 p.m.

100% Bank Financing O.A.C.

386-3516

METRO TOYOTA LTD.
645 FINLAYSON
(Across from Woodwards)
DEALER 6290

METRO TOYOTA

79 DODGE DIPLOMAT STAtion wagon. Low miles. Many options. Excellent condition. 112-743-5426 after 5.

1977 - 1978

1978 Buick Regal turbo. Silver metallic with red velour interior, power steering, power brakes, power windows, power seats, air conditioning. Call Don Parker at 385-2415, Speedway Motors Ltd., 971 Yates. Dealer 5180.

CHOICE OF TWO

1. 1978 Celica GT liftback with 5 spd. trans.
2. 1978 Celica ST liftback with auto. trans.

These 2 low mileage mint condition cars are another exclusive with

CHARLIE PETERSON
at Empress Pontiac Buick GMC Ltd. 382-7121 or res. 592-0458. Dealer 5701.

FAMILY SPECIAL

1. 1977 Oldsmobile Cutlass 4 dr. sedan with only 27,000 mi. Hurry on this one. Another exclusive with

CHARLIE PETERSON
at Empress Pontiac Buick GMC Ltd. 382-7121 or res. 592-0458. Dealer 5701.

TRY US FIRST!

6c2. '77 Cougar 4-door Brougham sedan. 26,000 miles — mint condition! 388-6921, Metro Honda. Dealer 5876.

CJ5

1977 Jeep soft top, roll bar, 6 cyl. 4 speed, power steering, radio, all new hubs. Only 24,000 miles. Yellow in colour. Another exclusive with ART MOYSYCHYN, Empress Pontiac Buick GMC Ltd. 382-7121. Dealer 5701

77 Mercury Marquis

4 dr. HT, P.S, P.B, V8 AT. Only 14,000 mi. A beautiful car $5795. B. Madsen Motors Ltd. 478-5011 Dealer 5450

GROWING FAMILY FORCES sale. 1977 Hondamatic, 58,000km., $3500 or best offer. 598-0694

150 CARS FOR SALE

Speedway
VOLKSWAGEN
971 YATES at Vancouver
385-2415

Seeing Is Believing

Our Selection of 1980

RABBITS

Standard and Auto
Custom and Deluxe
Gas and Diesel

JETTAS

Luxury compact of the '80s available in standard and automatic.

VANAGONS

Campers
Window Vans
Busses

PLUS

EXCELLENT SAVINGS ON COMPANY DRIVEN '80 DEMOS

DOWNTOWN at
Speedway Motors Ltd.
971 YATES
Dealer 5180 ★ 385-2415

1977 DODGE ASPEN 4 DR. CUStom sedan, slant 6 auto, P.S, P.B, radio. Light green with dark green interior. 31,000 mi. Extra excellent condition. $4895. Bridge St. Motor Co Ltd., Bruce 382-6315 or 388-5714. Dealer 5161.

77 CAMARO LT

350 auto., PS, PB, buckets, console, rally wheels. $5895. 388-6196, Painter Motors Ltd., 3005 Douglas St. Dealer 5802.

77 HONDA

2 dr. Hatchback, 4 cyl., 4 spd., radio, radial tires. $3,495. Painter Motors, 3005 Douglas, 388-6196. Dealer 5802.

TRY US FIRST!

'78 Chevy Nova Cabriolet, automatic. Many extras, low miles! 388-6921, Metro Honda. Dealer 5876.

1978 GRANADA GHIA, 30,000 miles, 302 V8, power steering, power brakes, factory 4-speed with OD, AM 8-track. To view at McTavish Gulf, Colwood, 478-8838 after 6:30.

MUST SELL 77 TOYATA SR5, liftback, short package, 53,000 highway miles, lady driven, regularly serviced, excellent condition. $4350 or best offer. 112-749-3667 evenings.

1978 CELICA LIFTBACK, 2 door, white with pin striping, automatic, power steering, power brakes. 30,000 km. Excellent condition. AM/FM, louvers. $6500 or best offer. 479-3808.

78 HONDA CIVIC HATCHback, CVCC, 5 speed, 1500cc, in-dash AM/FM cassette stereo, 40,000 kilometers. Excellent shape. Phone 479-7293 or 479-6957

1978 HONDA ACCORD

36,000 km, AM/FM cassette, new muffler system.

Auto. Trans. 595-4497

TRY US FIRST!

77 Honda Accord, 5 speed. Mint! 388-6921, Metro Honda. Dealer 5876.

TRY US FIRST!

77 Honda Hatchback, standard. 388-6921, Metro Honda. Dealer 5876.

TRY US FIRST

'77 Pinto, only 31,000 Km. 388-6921, Metro Honda. Dealer 5876.

TRY US FIRST!

1977 Honda CVCC, 5 speed, new motor. Top condition! Metro Honda, 388-6921. Dealer 5876.

TRY US FIRST!

78 Honda Accord. Air conditioned, etc. 388-6921, Metro Honda. Dealer 5876.

77 FIREBIRD

Excellent condition, $800 stereo system plus much more. 656-2940, ask for Peter

1977 BLUE FURY, EXCELlent condition. Power steering, power brakes, air conditioning. 65,000 miles. Must sell. $3200 or best offer. 383-6750 or 385-5338

78 PONTIAC TRANS AM, 400 4 barrel, power steering, power brakes, hatch roof, air conditioning, fully loaded, $8250 or best offer. Phone after 5pm, 479-7877

TRY US FIRST!

78 Honda Accord, automatic. Very low miles! 388-6921, Metro Honda. Dealer 5876.

TWO 1977 VOLKSWAGEN RABbits, 2 dr, 4 spd. Approx. 25,000 mi. each. $5595. McCallum Motors Ltd. Dealer 5603. Call LINDON 382-6122 or 642-4425.

1977 HONDA CIVIC, NEW front tires, new snow tires, vinyl roof, new exhaust system, excellent running condition. $3100 or offers. 386-7980 after 5pm.

77 COUGAR XR7, SPECIAL edition, loaded, must be seen. 595-5939

150 CARS FOR SALE

Cornell GM
USED CARS YOU CAN EXPECT A GREAT DEAL FROM CORNELL

78 Fairmont S/W
Stock #2151A. Small V8, auto, fully equipped $5695
Choose From 3

★ ★ ★

78 CHEVETTE
4 speed, radio, low mileage $3995

★ ★ ★

77 ASPEN SE WGN.
318 auto — fully equipped including roof rack $4495

★ ★ ★

79 DIPLOMAT
2-door H/TP. Six cylinder, full power, T-bar roof, low mileage $6695

★ ★ ★

78 IMPALA
2 dr., HTP. Low mileage, lots of options. 23,000 Km. $4895

★ ★ ★

73 VW Westfalia
40,000 miles. Like new! $6495

★ ★ ★

75 Monte Carlo
2 dr., HTP. Fully equipped including power windows! $4695

★ ★ ★

77 PLY. FURY
2 dr., HTP. Fully equipped. Must be seen! $2995

★ ★ ★

70 VW Westfalia
Camper van $1995

★ ★ ★

72 OLDS
4-door sedan. One owner, lots of options, including air conditioning $1795

★ ★ ★

74 Buick Century
Good condition $1995

★ ★ ★

71 SEBRING
2 dr., HTP. Runs well $995

★ ★ ★

Good Selection
of CAMAROS — Z28s — TRANS AMs

★ ★ ★

"HIGHEST $$$ PAID"
For Clean Low MILEAGE TRADES

OPEN MON.—FRI. 9-9
SAT. 9-5
Finlayson and Burnside
385-5777 Dealer 5378

78 TRANSAM, AUTOMATIC, power steering, power brakes, power windows, radials, tilt wheel, velour interior, $8,500. 385-1305.

1977 HONDA CIVIC AUTO, $2,895. Government tested.
George Eng Truck Sales
Dealer #5166
2810A Rock Bay Ave—385-3054

1978 TRANS AM
6 litre auto, T-Top, black on black, 20,000 kilometers, $7500. 383-8985.

MUST SELL! RETURNING TO school. 78 Firebird, low mileage, clean, tape deck. Offers on $6500. 381-1492.

1977 CADILLAC ELDORADO Birritz, very clean, loaded, owner leaving. Days 383-0811 evenings 477-7775.

MOVING, MUST SELL 77 AUStin Marina, excellent condition, low mileage, call after 5pm, 383-3216

1977 PLYMOUTH VOLARE station wagon, radials, 40,000 miles, excellent condition. $4700. 478-8161.

77 HONDA CIVIC, EXCELlent condition, 36,000 miles, $3295, trades considered. 478-6529.

78 HONDA STATIONWAGON, 7200 miles, excellent condition, $4700. 656-5140

1977 T-BIRD, 36,000 MILES, every option including power moonroof. $6000. 382-0836

77 TOYOTA SR5 LIFTBACK, $4150, with many extras. 598-4319 after 5:30pm.

78 LEBARON, LADY DRIVEN, immaculate, all options, had TLC. 477-1931.

78 RABBIT 4-DR. DELUXE, A/T, immaculate, 16,000 miles. $6,200. 479-0435.

78 MAZDA GLC, 4 SPEED, 15,000 miles, good condition. 477-5654

1978 DODGE ASPEN 360, EX-RCMP highway car, $3000. 652-2057.

78 VOLVO 242 GT, UNIQUE looking, many GT options, immaculate. $9500. 478-8701

1975 - 1976

CLASSIC

'75 Plymouth Valiant Brougham 4-dr Sedan. Dependable economical 6 cyl. automatic. Sandlewood metallic with cream vinyl roof and matching velour interior. Must be seen. WILLE DODGE CHRYSLEY, 3240 Douglas St. Dealer 5881.

1976 PEUGEOT 504 SL, 4 DR, 4 cyl. with AT trans, P.S, P.B, AM/FM cassette and sunroof. Only 33,000 miles. Comfortable and well maintained. Good value at $4995, featuring 6 mos. warranty. Bank financing available. Phone KEITH BALDWIN, 382-6122, McCallum Motors Ltd. Dealer 5603.

75 BLACK CORDOBA, BLACK interior, highback bucket seats, power windows, air conditioning, cruise control, AM 8-track quad, new dual exhaust, new transmission with shift kit, many more extras, call Mark 385-3451, after 6pm 477-6806. Offers on $5200.

76 LINCOLN MARK IV, EXcellent condition. White with red pin stripe, white leather interior. Other options including moon roof. Asking $10,500, will consider camperized van for part payment. 112-748-3259 after 6

76 HONDA

4 dr, 4 spd. Good condition. Very economical. Special $2695. B. Madsen Motors Ltd. 478-5011. Dealer 5450

150 CARS FOR SALE

SUBURBAN

THE HOME OF LINCOLN, MARQUIS, COUGAR, XR7, ZEPHYR, CAPRI, BOBCAT, FORD TRUCKS

MID MONTH SPECIALS!

79 Acadian. 4 cyl, 4 spd, radio.	$4295
79 Mustang 2-dr. 4 cyl, 4 spd, radio.	$5695
79 Bobcat 2-dr. 4 cyl, AT, radio.	$4295
77 Cougar XR7. V8, AT, PS, PB, radio.	$5695
77 Camaro. V8, AT, PS, PB, radio.	$5795
77 Bobcat 3-dr. 4 cyl, 4 spd, radio.	$3295
76 Honda Civic. 4 spd, radio.	$2795
76 Cordoba. V8, AT, PB, radio, air, cruise.	$3495
73 Datsun 610. AT, radio.	$2495
79 Blazer 4X4. Loaded, including air and cruise.	$11,795
79 Econoline ¾-ton. V8, AT, PS, PB, Capts.' chairs.	$6995
77 F350, 1-ton pickup. V8, AT, radio, PS, PB.	$5995

Full Financing Available Through Ford Motors Credit or Bank On Approved Credit

SUBURBAN MOTORS
3377 Douglas
386-6131
Dealer 5528

QUICK SALE, 1976 CHEVELLE Malibu 4 door, one owner, power steering, power brakes, tilt wheel, AM radio, very low mileage, excellent condition, $3,500. 479-0891 after 5pm.

75 MUSTANG

V6 4 spd, radio. Very clean. $3895. B. Madsen Motors Ltd. 478-5011. Dealer 5450.

75 RABBIT

2 dr, 4 cyl, 4 spd. Like new. Only $3795. B. Madsen Motors Ltd. 478-5011. Dealer 5450.

TRY US FIRST!

76 Honda Civic, 4 speed, silver in colour, $3295. Metro Honda, 388-6921, Dealer 5876.

TRY US FIRST!

76 Honda station wagon, $3495. 388-6921, Metro Honda. Dealer 5876.

TRY US FIRST!

'76 Acadian, automatic, $1995. 388-6921, Metro Honda. Dealer 5876.

76 PONTIAC FIREBIRD 2 DR. V8 AT, P.S, P.B, air cond, tilt. Gold. 34,000 mi. $5995. McCallum Motors Ltd. Dealer 5603. Ph. LINDON 382-6122 or 642-4425.

76 DODGE MONACO, 4 DOOR, V8 automatic, power steering, power brakes. $1,750 or nearest offer. View 3890 Carey Rd., 479-7404.

76 LUXURY THUNDERBIRD, all options including 2 tone paint, power moon roof, quad 8 track, air conditioning and cruise. Call Tim 383-5813 6 am.-3 pm.

TRY US FIRST!

75 Vega station wagon, 4 spd, $2495. 388-6921, Metro Honda, Dealer 5876.

75 DODGE DART SPORTS model, automatic, power steering, power brakes, bucket seats, excellent condition, asking $3695. 652-3302.

1975 DODGE DART 4 DOOR, 6 cylinder automatic, power steering, 22,000 miles, excellent condition, asking $3800. 384-3908 after 6

1976 FIREBIRD, BLACK, 350, automatic, completely rebuilt. Only Firebird like it in Victoria. Asking $6000 or best offer. 386-9039.

75 VALIANT CUSTOM 4 DOOR, 318, auto, power steering, power brakes, 58,000 miles, new radials. Very good condition. $3600. 385-6496

76 ACADIAN, 4 SPEED, RAdials, radio, new brakes, new exhaust, good condition, 37,000 miles. $3200. 479-0696 evenings.

75 FURY SPORTS, 2 DOOR hardtop, vinyl roof, 29,000 miles. Mint condition. Best offer. 478-4198.

'75 AMC HORNET, POWER steering, power brakes, 6-cylinder, 51,000 miles. Clean, no rust. Offers on $2700. 383-6908.

1975 CHRYSLER NEWPORT, 2 door hardtop, air, power steering, power brakes and windows, clean, $2950. 598-4050

1976 CADILLAC 4-DOOR Sedan de Ville, 49,000 miles, loaded; excellent condition. Asking $5900. 652-4195.

1976 HONDA CIVIC HATCHback, 45,000 miles, good condition, AM/FM cassette player, $2700. 598-7974 after 5pm.

75 DUSTER, HARDTOP, AUTOmatic, power steering, power brakes, 318, excellent shape, open to offers. Phone 479-2065.

75 TORINO S.W. PS, PB. AN excellent buy at $1247. Palm Auto World Inc. 386-8385, 3342 Oak St. Dealer 5260.

MUST SELL 75 FORD ELITE, fully powered, sun roof, 36,000 miles, excellent condition, offers. 386-3985, 479-5978

1976 TR6, EXCELLENT CONDItion, 38,000 miles, new radials, AM/FM cassette deck, asking $6200. 656-5115 or 656-7855

1976 FORD GRANADA GHIA, approximately 40,000 miles, $3600. 595-3632, or evenings 598-1374

150 CARS FOR SALE

EDWARD motors ltd.

OUR FIRST
SUBARU
DEMO
SALE
ONLY 3 LEFT

80 GLF hardtop 5 speed, top-of-the-line model. Ex-Subaru Canada demo, AM/FM stereo cassette. Finished in walnut w/beige vinyl roof. Replacement cost $8218.
DEMO SALE $7595

80 G.L. Sedan auto, finished in Ivory w/tan velour interior. AM/FM radio, heavy duty undercoat etc. 5000 km. (3000 miles). Replacement cost $7543.
DEMO SALE $7043

80 Hatchback 5 spd. Our fuel economy leader. AM/FM stereo, (4 speakers), mag wheels, rally steering wheel. Yellow w/custom stripe treatment. 5500 km (3300 miles). Replacement cost $7493.
DEMO SALE $6993

FULL WARRANTY

* * * * *

BRAND NEW 1980
GL 5 SPD SEDANS
$6895
Best Buy In Town!

EDWARD motors ltd.

3319 Douglas
(Opposite ICBC)
Dealer 6605 384-1161

PLIMLEY

JAGUAR — ROVER
TRIUMPH
M.G. — MINI — SAAB
1010 YATES ST. 382-9121

80 CHEVY CITATION
79 VOLKSWAGEN
79 SAAB TURBO
79 GRANADA 6cyl.
79 SAAB GLE
79 VOLVO A/T
79 AUSTIN MINI
78 FORD FIESTA
78 CHEVY NOVA
78 SAAB GLE 4DR
78 HONDA ACCORD
77 CADILLAC
77 CORDOBA H.T.
77 MERC COUGAR
77 PONTIAC S.J. H.T.
76 PONTIAC 9/P. Wag.
75 TRIUMPH TR7
75 TRIUMPH TR6
74 OLDS 98
73 FORD TORINO
73 DATSUN 610 Wag.
73 GMC PICKUP
72 AMC MATADOR

TRADES WELCOME NO
REASONABLE OFFER REFUSED

DEALER 5351

76 PINTO RUNABOUT, 2300 CC automatic, power steering, good condition, needs paint, $1,800. After 6pm 656-2877.

76 LINCOLN MARK IV, IMMACULATE, must be seen. #107-1450 Beach Drive. $9000 or offers. 598-6632.

76 MERCURY MONARCH, white with maroon interior, excellent condition, 50,000 miles, $3500. 382-6760.

1976 PONTIAC LAMANS STATIONWAGON, power steering, power brakes, good condition, $3500. 478-0604.

1976 RABBIT, 4 DOOR DELUXE, matellic silver, immaculate, 32,800 miles, radio. $4750. 592-2257.

1976 RABBIT, YELLOW, IMMACULATE condition. 40,000 miles. New radial tires. $4700 479-8084.

1976 DATSUN B210, EXCELLENT condition, new cassette deck and speakers, 37,000 original miles. $3200. 656-2355.

1975 SAAB, GOOD CONDITION, AM/FM stereo, asking $4500 or offers. 479-8681.

76 CAMARO, 250-3 SPEED standard, 43,000 miles, $4500. 478-9329

76 CUSTOM DODGE DART, 4 door, low mileage, one owner, top condition, $3,895. 656-3508.

1975 VEGA, AUTOMATIC, hatchback, 32,000 miles. Asking $2100. 386-9079 after 5pm

76 MALIBU CLASSIC, 2 DOOR hardtop, 305 engine, good condition, tested, $3990. 479-4644.

1975 RABBIT, 4-SPEED, FOG lights, stereo speakers. $3650. 385-7624.

1975 COUGAR XR7, WHITE, loaded, excellent condition, $4500 or best offer. 478-3058.

75 CHARGER SPECIAL EDITION, top of the line, completely loaded. 384-7506.

1975 HONDA CIVIC HATCHBACK, 4-speed, radial tires. Good condition. Only $1895. 384-6088.

1975 DATSUN 710 WAGON, tested. Good condition. Best offer. 642-3881, 388-4177.

1975 FIAT, 3-DOOR WAGON, 4-speed, radials, 39,700 miles, tested. $2200. Call 721-5311.

76 FORD MERCURY REPOSSESSION, $1,795 or best offer. 385-6725 9-5pm weekdays.

75 FIREBIRD ESPRIT, $3,750. Power steering, power brakes, tilt wheel. After 4 477-0779.

75 DUSTER, 6-CYLINDER standard, 29,000 miles. Excellent condition. $2800. 479-4968.

1975 HONDA HATCHBACK, 57,000 miles, 4 speed. Offers. 382-6903.

1975—BUICK SKYLARK, GOOD condition, $2500 firm. 477-3813.

1976 MARK IV LINCOLN. Loaded. Best offer. 656-1391.

1973 - 1974

74 BARRACUDA, 340, 3 SPEED automatic transmission, just serviced. New body, paint and interior. Motor and trans just rebuilt. Best offer or trade for motorcycle or small car. 595-2628.

74 VW THING, LIKE NEW, 19,000 miles. AM-FM cassette, roll bar, radials. 592-1789.

OWNER MOVED. 73 VEGA, new clutch, brakes and battery $1100 or offers. 477-8939

BARGAIN, 1973 CHEVY BISCAYNE, mags, $150. 595-1475

1974 FIAT 128, GOOD CONDITION, must sell. Offers. 386-3875.

Les Carr's
SALES and LEASING LTD.

PREMIUM
PRE-OWNED

80 Citation 6 cyl.
79 Mustang Cobra
79 Camaro 305 A/T
79 Grand Prix S.J.
79 Cutlass Brm.
79 Fiat X 1/9
78 Corolla 1600
78 Granada S.E.
78 Courier P/U
78 Honda 4 spd.
77 Volare 6 cyl
77 Datsun 710
76 Pinto 4 cyl.
76 Coronet 6 cyl.
70 Mercedes 280S

Just a Few of Many Quality Pre-Owned Vehicles

* * *

385-4444
INDOORS AT
854 Pandora at Quadra
Parking Rear Dealer 6690

Honda
CAR CENTRE
YATES AT QUADRA

Large Shipment
1980 HONDAS
On Their Way

Come in Today
AND CHOOSE
YOURS

BUY OR LEASE
FROM

VICTORIA'S
FIRST
HONDA DEALER
SALES — LEASING

BANK FINANCING, INSURANCE, LICENCE PLATES
ALL AT OUR ONE STOP
NEW & USED CAR CENTRE

386-6707
Dealer No. 5668

1974 MERCURY BOBCAT, green 2 dr. S.W., 2.3 litre engine, 4 spd with radio, tach and more. Very clean. Only 56,000 miles. Special 6 month warranty. Wise buy at $2595. Financing available. Phone KEITH BALDWIN 382-6122, McCallum Motors Ltd. Dealer 5603.

1974 MAVERICK, AUTOMATIC, power steering, air conditioning, vinyl roof, rear window defogger, tinted windshield, radial tires including snows, new battery and brakes, very good condition. $2195 or best offer. 384-3194.

PRESTIGE PLUS
1973 Cadillac Sleetwood Brougham sedan, 55,000 miles, excellent running condition, all power options, automatic air conditioning, leather interior, Michelin radial tires. A dream to drive, a pride to own. 656-4334.

73 DART

4 dr. sedan, V8, P.S, P.B, AT, vinyl top, 30,000 mi. Excellent condition. $2895. B. Madsen Motors Ltd. 478-5011. Dealer 5450.

74 DATSUN 710

2 dr., htp., 4 cyl., 4 spd., in excellent condition — only 44,000 miles. $2,595. Painter Motors, 3005 Douglas, 388-6196. Dealer 5802.

EL CAMINO

73 454 consol auto., swivel buckets, p. windows, mags, radial TA's. $3,295. Painter Motors, 3005 Douglas, 388-6196, Dealer 5802.

LADIES 1973 DATSUN 610 4-door, radio, standard shift, excellent mechanically. Only 55,000 miles. Very attractive car. Very economical. Only selling as too small for family. Asking $1400. 598-0015.

1973 T-BIRD, AUTOMATIC AIR conditioning, power windows, 8 track, clean throughout, $3,295. G & L Custom Auto Sales, 507 Ellis Street, evenings 382-0089 Dealer 6153.

73 TOYOTA CORONA MARK II, automatic, power steering and brakes. AM-FM, new tires. Reclining front seats, city tested. Top condition. Many extras. $2395. 478-2987

1974 DART SPORTS, V8 AUTOMATIC, power steering, power brakes, $2,650. Super Motors Ltd., 2538 Government St., 385-0031, after hours 592-3540. Dealer 5015.

TRY US FIRST!
74 Bobcat Stn. wgn. Villager, standard shift. 388-6921, Metro Honda. Dealer 5876.

TRY US FIRST!
73 Fiat 128. Excellent running condition, $1195. Metro Honda. 388-6921. Dealer 5876.

TRY IS FIRST!
74 Datsun B210, 4 speed, $1995, 388-6921, Metro Honda. Dealer 5876.

1974 DODGE SWINGER, 2 door, hardtop, 318 V8 automatic, power steering, power brakes, air conditioning, recently tested, 67,000 miles. Offers. 652-3646.

1973 JEEP WAGONEER, QUADRA track, new tires, brakes, paint, low mileage, tested. Excellent condition, $3,800. 382-9223.

1973 IMPALA, V8, POWER steering, power brakes, cruisamatic, excellent condition, very low mileage, one owner. 658-8530.

1974 DATSUN 610 STATIONWAGON, very clean, 80,000 miles but well maintained by fussy owner. All service records available. $2700. 721-3790.

1973 AUSTIN MINI, NEW brakes, new exhaust, city tested, 59,000 miles, $1500 or best offer. 478-5906.

74 DATSUN B210 2 DOOR 4 speed, excellent condition, city tested, $2495. Roger, 388-5445 days, after 5pm 388-5193

73 VEGA, 4 CYL., AT, PRICED to sell, $888. Palm Auto World Inc. 386-8385. 3342 Oak St. Dealer 5260.

1973 DATSUN 510, 4 DOOR, good shape and running condition, 60,000 miles, $1400. 595-8830 or 656-3110

1973 PONTIAC GRAND AM, limited edition, loaded, white with racing stripes, 1 owner, $3500. 592-6367 or 592-6231

DOUGLA
VOLKSWAGEN AUDI

Your Largest
Volkswagen
Audi
Dealer On The
Island!

SPECIALS

80 Capri At. — loaded	$8695
79 Rabbit 'L', tape deck	$6995
79 Rabbit 'L' 2-door	$6595
79 Chevette 4-door	$5295
79 Aspen Sed. A/T	$6795
78 Audi Fox, 4-spd.	$7495
78 Datsun 510 Wgn.	$5995
77 Cutlass Cpe.	$5495
77 Audi Fox A/T	$6995
76 Capri A/T S/roof	$4995
76 Dasher 4-spd. H/B	$4495
76 Rabbit A/T, air cond.	$5395
75 Beetle 4-spd.	$4295
75 Mustang A/T	$3795
74 412 Wagon A/T	$3895
74 412 Sed. A/T	$3695
CAMPING SPECIAL	
75 Boler Travel Trailer	$3995

UP TO 60-MONTH
SCOTIA PLAN
FINANCING
AVAILABLE. O.A.C.

Douglas Volkswagen Ltd.
3329 Douglas Street

388-5466
Dealer 5100

EMPRESS
PONTIAC
BUICK
G M C

76 ACADIAN, AUTO.	$3495
75 MUSTANG	$4195
76 HORNET S/W	$3595
75 VALIANT 2 DR., HT	$3395
77 GMC 3/4, 4x4	$6395
78 TRANS AM	$8995
76 ASPEN S/W	$4695
77 GRAND LE MANS	$4995
77 GMC SUBURBAN, 4x4	$6495
78 CORDOBA	$5395
77 CUTLASS 4 dr.	$4295
76 DODGE 3/4 VAN	$4895

OPEN
Mon.-Thurs., 9-9
Fri.-Sat., 9-6
2867 Douglas at Topaz
382-7121 Dealer 5701

73 DATSUN 1200 HATCHBACK, automatic, high mileage but well maintained. $1150. Offers. 478-2541.

1974 VW SUPER BEETLE, sunroof, 4 speed, radio. $3450 firm. View at Shelbourne Texaco.

73 VEGA, AUTOMATIC, hatchback, 44,000 miles. Very good shape. Inspected. $1200. 388-9388.

1973 PONTIAC PARISIENNE, 76,000 miles, 350 motor, new tires, excellent condition, $2500. 479-0134.

73 MONTEGO BROUGHAM 2 door hardtop, excellent condition. 57,000 miles. Asking $1750. Phone 479-4118 evenings.

74 DODGE COLT, 63,000 MILES, excellent condition except engine needs work. $1000. 592-6137 Geoff.

1974 PLYMOUTH DUSTER, cream puff condition, slant 6, automatic. Asking $2400. 384-1989.

73 CHRYSLER NEW YORKER, black, gold interior, must be seen, offers on $2400. 383-5514 days, 382-9806 eyenings.

1974 LINCOLN CONTINENTAL Mark IV, gold, 54,000 miles, good condition. $8,000 or best offer. 592-8593.

1973 DATSUN 610 STATIONWAGON, excellent family car with only 38,000 miles. $2795. 477-9893.

73 LINCOLN MK IV
LOADED. 474-1791

1974 EL CAMINO SPRINT, EXCELLENT running condition. $2900 or best offer. 474-1311.

1973 DATSUN, GOOD RUNNING order. $1200 or best offer. 474-1311.

73 TOYOTA COROLLA, GOOD running conditon, offers on $2000. 478-5194.

MUST SELL, MOVING, 74 Olds wagon, $3000 firm. 479-5101 after 6pm

73 FORD RANCHERO, 400 cubic inch, new tires and mags. 382-5283.

1973 TOYOTA COROLLA 1600, very good condition, $2100. 479-0929

74 VW SUPER SUN BUG, $3900. Afternoons and evenings, 478-1317

1974 MAVERICK, 4 DOOR, good running condition, tested. $2000. After 5pm, 382-0694.

74 CADILLAC ELDORADO, loaded, consider trade, after 6pm. 478-7051.

1973 FIAT 128 SEDAN, NEEDS work. $350, offers. 383-0103 evenings.

1973 VOLKSWAGEN WINDOW van, automatic, good condition, $4,200. 592-6120

74 SATELLITE, FAMILY CAR, ladies, well cared for, 318, 477-1931.

73 NOVA 4-DOOR, 6 CYLINDER, 60,000 miles, asking $2599 or best offer. Phone 477-0612.

1974 CELICA, 2 DOOR, HARDTOP, automatic. Good condition. $3,300. 384-0574 after 6PM

1974 FIAT 128, GOOD ECONOMICAL transportation. $975. 656-5268

1974 AUSTIN MARINA 4 DOOR, 4 speed, excellent condition, $1990. 383-6307

GlenOak Ford

'TELL A FRIEND'

69 FALCON A.T.	$ 1250
72 CORTINA SDN.	$ 2250
73 CAMARO	$ 3950
73 COUGAR	$ 3950
74 VOLVO S.W.	$ 5250
74 AUSTIN	$ 2250
74 L.T.D. A.C.	$ 3450
75 GREMLIN	$ 2150
75 VALIANT, 6, AT	$ 2450
76 L.T.D., 51,000M	$ 3450
76 TORINO S.W.	$ 3450
77 RABBIT Sedan	$ 5750
77 CAMARO	$ 5950
77 PINTO S.W.	$ 4450
78 BOBCAT	$ 4250
78 L.T.D.	$ 5450
79 PLYMOUTH	$ 5750
79 MUSTANG	$ 5950
79 SUNBIRD	$ 6250
79 COUGAR XR7	$ 6450
79 OMNI AT	$ 4950
80 T-BIRD, Deluxe	$ 8250
80 CAMARO	$ 7450

★★★★★★
★70 JAGUAR XJ6★
Original Victoria car
$ 10,950
★★★★★★

TRUCKS

72 VAN, 1 owner	$ 3450
74 SUPER CAB	$ 5750
77 BLAZER	$ 6850
77 G.M.C. 3/4 TON	$ 4950

GLENOAK FORD
YATES AT COOK
384-1144
DEALER 6616

PALM AUTO WORLD INC

CREDIT
Good or Bad
WHO CARES
WE FINANCE
NO CO-SIGNERS

Let us help re-establish your credit. Separated, divorced, old-age pensioner, single male or female. You qualify. Buy and pay at same location. Cars from $150 down and payments as low as $10 weekly. CHARGEX ACCEPTED

Instant
"NO-RED-TAPE"
CREDIT
Walk in, Drive Out
3342 Oak St. 386-8385

74 FURY, $2275. FOR DETAILS, 382-5662.

1971 - 1972

RARE 72 BLACK CUDA, 318, high rise, new Holley 4 barrel, new transmission with shift kit, new rear end, 3.91 Posi, new headers and duals, 2 sets of mags, body in excellent condition, no rust. Offers on $4400. 592-7910.

1971 MUSTANG MACH I, brand new burgandy paint, chrome spoked mags, tilt and power steering, power brakes, electric windows, other options. A high profit investment, $8500 or reasonable offer. 595-5483

71 GTO JUDGE, 600 MILES ON rebuilt 425 Olds engine, 1980 4 barrel carburator, Keystone mags, new radiator, 12bolt rear end, dual exhaust, Turbo 400 transmission. $4,000 or best offer. 478-7837.

SECOND OWNER, 35 M.P.G. 1972 Renault R-12, 4-door sedan, standard, radio, Michelins plus mounted grips, tested, exceptionally clean. Asking $1595. 479-0459.

71 JAVELIN, V8, 360, AUTOMATIC, power steering, power brakes, mags, good condition. Asking $1800. 382-4646 or 595-3673.

1972 DODGE MONACO SW, RADIAL tires, air conditioning, complete towing package, many extras, excellent condition, $1650. 112-743-9202.

1971 DATSUN STATIONWAGON, automatic, mechanically excellent, new tires, economical and clean, needs paint. $595 firm. 381-1513 or 474-2971

ESTATE CAR, 1971 PINTO, new motor, transmission, paint job, receipts for all work done. Asking $1900. Before 3pm. for appointment to view 386-8256.

1973 FORD MAVERICK, 4 door sedan, 302, V8, auto, tested till 81. Excellent paint. Excellent tires. Radio. Very clean interior. $2300. 592-4573

1972 PONTIAC LEMANS LUXURY, 94,000 miles, 350 V8 automatic, $1750 or best offer. 382-6651

1971 CHEVELLE MALIBU, 350 4 barrel, 11,000 miles, new tires and spoke mags, $3,000 or best offer. After 5:30 652-3406.

1972 PLYMOUTH DUSTER, 6 cylinder, standard transmission, $1,500 or best offer. 598-1022.

71 PLYMOUTH S.W., P.S., P.B., roof rack, only $788. Palm Auto World Inc. 386-8385. 3342 Oak St. Dealer 5260.

72 OLDS 2-DOOR, A.T., ONLY $821. Palm Auto World Inc. 386-8385. 3342 Oak St. Dealer 5260.

72 RENAULT R12, 4 CYL., 4-spd., be quick at $947. Palm Auto World Inc. 386-8385. 3342 Oak St. Dealer 5260.

1971 AMBASSADOR, V8, 360, automatic, power steering, power brakes, good condition, asking $1400. 595-6171.

1972 METEOR MONTECALM, 2-door hardtop, air conditioning, vinyl roof, just tested. $1550. 477-0695.

1972 MERCURY MONTEGO MX, power steering, power brakes, bucket seats, 6 tires, $1300 or best offer. 479-0740

1971 COUNTRY SQUIRE STATION wagon (Ltd) 9 passenger, air, etc. 71,000 miles. $1940. 382-4383.

1971 VOLKSWAGEN 411, notchback, sunroof, 4 door, good condition all around, offers on $1800. 598-7819.

72 CHEV 6 CYLINDER SW, 87,000 miles, excellent condition for age. Third car in family, no longer needed. 658-5619.

71 TOYOTA CORONA DELUXE, auto, radio, clean, good economical transportation. $1200. 387-6760

WELL MAINTAINED 1972 4 door Mazda RX2, great shape inside and out, radials, tested, clean. $1600. 383-0391 days

S&H DATSUN CENTRE

1980
DATSUN
4x4'S
ARE HERE NOW
★ ★ ★

78 DATSUN 210
25,000 KM $4195.

76 CELICA
coupe, auto. trans. 38,900 mi. $4995.

77 FIREBIRD
36,000 mi. $5995

76 CAPRI
H/B, 52,000 mi. $3995.

79 DATSUN 310
front wheel drive, 16,681 KM $5195.

75 DATSUN 710
4 spd, 42,100 mi. $3495.

800 BLOCK YATES
381-5222
★ ★ ★
FORT and FOUL BAY
592-2471

SAUNDERS & HITCHMAN LTD.
2040 Cadboro Bay Road
Dealer 5059

SSS SAUNDERS SUBARU
sales & service
1824 Island Highway
Colwood 474-2211

75 Fiat 131 S	$3895.
73 Olds 442, swivel seats	$2395.
64 Comet Caliente 2 dr. HT	$1895.
77 Gremlin 6 auto	$3895.
76 Mazda 4 dr, 4 spd, 30,000 mi.	$2995.
76 Datsun PU and Cordalane camper	$5895.
72 Torino 4 dr.	$1095.
72 Charger 2 dr.	$895.
72 Corolla 2 dr. cpe. auto.	$2895.

Saunders Sales & Service Ltd.
1824 Island Highway
474-2211 474-2251
Dealer 5932

71 VAUXHALL STATION wagon, $650 or best offer. 478-9361 or 112-743-4419.

72 MUSTANG, 351 CLEVELAND, radials, stereo, new paint. Good condition. $2500. 721-3109.

1971 VEGA WAGON, 4 SPEED, $900 or best offer call 4-8 pm. 382-1003.

1971 CAPRI, 1600, 4 SPEED, REconditioned engine, $1500. Offer? 598-4367

72 MAZDA 1200 MOTOR, 4 cylinder, 2 door, good condition, $750. 385-7654.

1972 CHEV IMPALA, POWER equipped, like new condition, $1650. 595-1794.

1972 CADILLAC COUPE DEVille, leather interior, excellent condition. $3800. 477-4803

1971 MUSTANG MACH 1, EXcellent shape, priced to sell, $2700 or best offer. 381-5625.

1971 MONTE CARLO, PRImered, no time to paint. $800. 382-5564, 4-6pm.

1971 TOYOTA CORONA STATIONWAGON, 4-speed, 62,000 miles. $1395. 384-4950.

1972 VOLKSWAGEN FASTback, 3-speed standard, good tires, radio, offers. 479-2939.

1971 FIAT 128, 46,000 MILES, radials, excellent shape, $1500. 386-1204 before noon.

72 DODGE COLT, NEEDS BOY work. Best offer. 478-6832.

72 COLT, EXCELLENT shape. 592-4554

72 COMET - V6 AUTOMATIC, call after 6pm, 383-0351

72 VW, $1650 OR BEST OFFER. 382-8524.

1970 and earlier

1968 FIREBIRD HARDTOP, 350 V8, automatic floor console, new brakes front and rear, coil springs, shocks, exhaust system, battery, radiator, midnight blue paint. Air shocks on rear. Rebuilt transmission. New tires N50x15 on rear. Keystone mags. White interior, AM radio, radar detector. This car in excellent condition in and out. City tested. Over $2,500 spent in last 6 mths. Bills to prove. $5,500. 721-3046.

VERY RARE
1966 Chrysler 300 two door hardtop sport model. Power seats, power windows, power antenna, tilt telescopic wheel, automatic dimmer. Engine, transmission, brakes and steering recently redone. Interior completely restored to original. Radial tires all around. No reasonable offer refused. Must be seen to be appreciated. 385-2323, 595-5971

MOVING
MUST SELL!
1969 Austin America for sale. Runs well but could use some work. Standard transmission, interior is well kept. Make me an offer on $700. Call 383-3087 evenings.

74 PINTO S/W
This 2 dr., Pinto wagon, with 4 cyl. and 4 speed, is an exceptionally clean, 2 owner unit, sporting new mags and tires, with low mileage. 381-5544 BSG SPECIALTY MOTORS. Dealer 6033.

69 MALIBU
2 Dr., H/T, auto, PS, PB, white with red vinyl top and red interior, rally rims. Exceptionally clean, inside and out! 381-5544, BSG SPECIALTY MOTORS, Dealer 6033.

RARE 65 ACADIAN
Canso sports deluxe custom 2 door hardtop, 327, 410hp, 202 heads, 400 turbo, 411 gears, line loc, diamond tufted, 56 Crager mags, new paint. $4000 or best offer. 112-537-5769.

PACIFIC mazda PEUGEOT

75 VW Bus	$5895.
72 Volvo S.W.	$3995.
78 LeCar GTL	$4695.
73 Toyota 1600	$1995
77 Volare AT	$2895.
77 Honda H/B	$3995.
76 Mazda wgn	$3295.
76 Datsun AT	$3395.
2 - Diesel Rabbits	
78 Celica GT	$5995.
78 Bronco 4x4	$8995.
77 Mazda GLC	$3995.
76 Dodge Dart	$3395.
73 Mazda wgn	$1895.

BANK FINANCING
385-1451 Dealer 5253
Blanshard at Johnson

67 Cougar 390 GT
2 dr., hardtop, bucket seats, console, PS, PB. A nice, clean, quick, car! 381-5544, BSG SPECIALTY MOTORS. Dealer 6033.

42,000 MI.
1967 Olds Convertible. One owner. All maintenance records. Has been in storage. Fantastic shape. Offers on $4800. Evenings, 477-8476.

70 CAMARO
350 std., buckets, mags, radials, trade up or down. $3,295. Painter Motors, 3005 Douglas, 388-6196. Dealer 5802.

TRY US FIRST!
'68 Vauxhall automatic. Spotless, with only 47,000 original miles, $995. 388-6921, Metro Honda. Dealer 5876.

67 CAMARO, GOOD RUNNING condition, 6 cylinder, needs minor body work. Reliable car. $1700 firm. Wanted: 65-66 Mustang right fender and door. 382-4926

1970 BUICK LESABRE 4 DOOR, good radials and studded snows, 350, 2 barrell, good mechanical condition, see at Brentwood Esso, Keating X Rd and West Saanich. $1200. 652-3569

1970 1600 DATSUN STATIONwagon, 2-owner car, 34,000 original miles, 4 new tires. Good condition. Clutch needs repair. $1000 or nearest offer. 595-6631 or 477-1225.

1969 FIREBIRD, RECENTLY rebuilt 350, new Holley, headers, new trans with shift kit, 60's and mags all round, am/fm cassette, booster. 477-6190 or can be seen at Cadboro Bay Shop Easy.

1968 AUSTIN 1800, 4 SPEED, 4 door, 48,000 original miles, new paint, clutch and exhaust. Excellent tires, radio, tested. Immaculate condition. $1800. 658-1057.

CONVERTIBLE, 69 BARRACUDA, economical and excellent running slant 6 automatic, red/white, extremely clean and straight, no rust, original. $3800. 384-9543.

1969 MERCURY MARQUIS. IMmacuate condition, 1 owner, full power, emerald green, new all weather radials, 390 V8, $1495. 592-6838 or 384-8075 pager 316 anytime.

69 BEAUMONT, 307 3-SPEED auto. New exhaust, brakes, tires. City tested. Mags. Silver with black vinyl roof. $2400. 9-5 Monday to Friday, Saturday 10:30-3, 478-8131.

CLASSIC 65 NEW YORKER 4 door hardtop, consol shift, complete tow package, 413 motor, new tires. Transmission needs attention. Offers. 2887 Colquitz. 385-8925.

GRACE & STATURE
Rare 58 Buick, chrome galore, 45,000 original miles, the only one in Victoria, $10,000 or best offer. 598-5624.

67 COUGAR, RADIO, CASsette, new paint, 289 four speed, special wheels, sharp, with many extras. A must to see. 592-0428

'69 MUSTANG MACH I, 41,000 original miles, new brakes, new exhaust. Beautiful condition; completely original. $6500. 382-6132, 477-6614.

TOYOTA CORONA MARK II, new candy apple red paint, motor has 60,000 miles, excellent running order, $1800 or best offer. 652-1408

1968 CADILLAC
Coupe De Ville. Excellent condition, silver with black interior, all power, $3200 or best offer. 478-7981

1969 BUICK LESABRE, power steering, power brakes, 350 engine, excellent condition. $999 or best offer. Must sell. 382-6905.

69 AUSTIN AMERICA, REbuilt transmission, 35 miles to the gallon, good condition, AM/FM radio, 8 track, $900 or best offer. 384-7338

MINT CONDITION
1968 Buick, 2 door, hardtop, 350 automatic, immaculate inside and out. 76,000 miles. Must sell $1950 or offers. 479-0497.

1971 DODGE POLARA, 2 DOOR, hardtop, vinyl roof, V8, 318 2—barrel, PS, PB, mechanically excellent throughout, $875 or nearest offer. 383-7160.

CLASSIC
'68 Javelin, 6-cylinder, 232 automatic, midnight blue, new belted tires. No rust. Good condition. $2800. 381-0177, 388-1577.

1965 THUNDERBIRD, AUTOmatic, power steering, power brakes, electric windows, power seats, black, good condition. Must be seen. $5800. 592-7468.

STOCK 66 CANSO SPORTS DEluxe, V8, bucket seats, console, recent paint. New brakes, front end. Dual exhaust. $3,000 or best offer. 598-2579.

FOR SALE 1958 PONTIAC. 386-9051 before noon and weekends.

55 CADILLAC, 78,000 ORIGInal miles. No rust, original paint. Technically perfect. Everything original. Best offer. 592-3575.

SUPER RELIABLE 68 VALiant, slant 6, standard, high mileage, good overall condition, asking $950. 652-5693 evenings, weekends

LADY OWNED 1970 TOYOTA Corona Mark II, 2 door, hardtop, automatic, low mileage, extra summer and snow tires. Asking $1,595. 592-7239. No Dealers.

1969 VW SQUARE BACK, FUEL injection, radial tires, interior very good, needs some work. Asking $550. 385-7121 ask for Richard.

1970 CAMARO
350 automatic, p.s, p.b. $2800. 592-9012.

1970 COUGAR TOTALLY REconditioned, white with blue vinyl top, excellent shape. 382-5701

MUST SELL THIS WEEK, 62 Meteor, new motor, transmission, etc. All offers considered. 595-1830

1966 THUNDERBIRD, LANdeau, beautiful condition, power windows, 8 track, swiggeway steering, cruise. $4850. 477-0422

REG MIDGLEY
AMC Jeep Renault

4X4!
'76 DODGE
RAMCHARGER
low miles and excellent.
$6495

"TORONADO"
'71 OLDS TORONADO
'loaded', in nice condition
$3495

REG MIDGLEY
MOTORS LTD.
"The Super Lot"
Douglas at Cloverdale
385-8756
Dealer 5186

YATES AUTO

78 TRANS AM
4 spd, 400. $7700.

74 GMC SPRINT
454 4 spd. Black.

72 GRAND PRIX
455 auto. Loaded.
YATES AUTO SALES
950 YATES ST.
388-7722 Dealer 5268

1965 METEOR, 2 DOOR HARDtop, new tires, brakes, and exhaust. Runs perfect. Just tested. Asking $900. 383-8296 mornings.

1970 CAMARO, REBUILT 350, new trans, mags. All bills to prove. Offers. 382-8248 4:30 - 11:30 pm.

1970 SUNBEAM ARROW sedan, good condition, 4-door, receipts, spare parts and tires. $975. After 6pm, 652-4941.

REDUCED - LADY DRIVEN
1970 Datsun 510, rebuilt motor, new paint, brakes and radials, tested, $1350. 385-9329.

67 FORD CUSTOM, GOOD running order, good tires, 302 automatic, power steering, power brakes, $375. 112-749-3874.

'69 PONTIAC 2-DOOR HARDtop, 350 auto, tested, power steering, power brakes. Clean. Asking $950. 474-1550.

1969 PONTIAC GRAN PARIsienne, automatic, power steering, power brakes, good condition, $1500. 652-3565

66 AUSTIN 4-CYL., 4 SPD. Priced to sell $497. Palm Auto World Inc. 386-8385. 3342 Oak St. Dealer 5260.

68 VAUXHALL VIVA. AUTOmatic, AM/FM cassette stereo, good condition, $650. Evenings and weekends, 386-0523.

68 FORD GALAXIE, 2 DOOR, hardtop, power steering, power brakes, clean interior, excellent tires, no rust, offers. 384-3595.

'59 VOLKS BUG, DEPENDable old friend, a face only a mother could love. $410. 386-6217 after 4pm.

SACRIFICE, 1968 REBEL STAtionwagon, 6 cylinder 232 motor, gas saver, automatic. $795. 477-9216.

TOYOTA COROLLA, 2 owners, 54,000 miles, excellent all round condition, new battery and starter, $1000 firm. 382-1334

1967 CUTLASS SUPREME CONvertible. "Rare". Yates Auto Sales, 388-7722, 950 Yates. Dealer 5268.

1970 PONTIAC PARIS. 2 DR. HT. Recent valve grind runs well asking $1150. 384-2744 days 479-0510 eves.

'68 CHRYSLER 383, 4-BARREL, Holly, automatic, power steering, brakes, and windows. As is. 385-0846.

69 ENVOY EPIC, NEW TIRES, runs well, tested, $600. 388-6275 pager 2945, leave name and number.

1966 PONTIAC PARISIENNE, automatic, 327, 4 barrel, good condition, 1 owner, $450. Not a junker. 642-4692.

1947 PONTIAC, 4-DOOR, IN REstorable condition. Excellent project car. $850. 385-7740 days, 383-1680 evenings.

69 CHEVELLE SHOW CAR, asking $6500. Has to be seen. 478-9252.

68 PONTIAC PARISIENNE, mechanics special, runs, convertible, offers. 592-5981.

1968 PLYMOUTH 4 DOOR sedan, running condition, offers. 112-537-2572.

64 MERCEDES 230SL, REJUvenated but not restored, $12,000 or best offer. 112-745-3745.

1955 FORD VICTORIA, EXCELlent shape. Phone between 5—7pm, 477-3612.

1970 PONTIAC 4 DOOR, 350 ENgine, fair condition, $400. 385-7654.

68 TORINO GT, 302 AUTO, 95% stock, just tested. $2200. 385-9011.

1967 PARISIENNE, 2 DOOR hardtop, high mileage, but runs well. $375. 384-1491

1969 PEUGEOT ST. WAGON, good running, $300. Phone 478-2824.

1967 PLYMOUTH FURY II, good mechanically, no rust. Offers. 381-0315 after 5pm.

69 DATSUN 510, 4 DOOR, EXcellent engine, new tires and paint, $1,000. 595-8791.

1970 ENVOY EPIC, 4 SPEED standard, good condition, $600. 479-2116.

1967 BEAUMONT 4-DOOR hardtop, buckets, radio, 8-automatic. $675. 477-0422.

RACE CAR, LIMITED STOCK, less motor $1000 or best offer. 642-3147.

67 DODGE MONACO, EXCELlent body and mechanics, $600. 592-4194.

66 VALIANT SIGNET
good clean condition, $875. 478-2955.

67 OLDS CUTLASS SUPREME, good condition, city tested, $1095. 477-2573

63 VALIANT, STANDARD shift, rough but runs well, $150. 478-9492.

'66 MUSTANG, GOOD SHAPE, $2000 or best offer. Must sell. 478-9117.

1970 VW BEETLE, RELIABLE, good engine, new tires, offers on $1000. After 3, 595-7712.

70 NOVA SS
350 300 horse M21 4 speed, very clean, $2950. 383-4111

67 CHEVY II STATIONWAGON, 4 door, runs well, good tires, $575. 478-6215.

1968 CADILLAC COUPE DE ville, $2,000 or nearest offer. 592-0149.

1965 LINCOLN CONTINENTAL good condition, $2000 or best offer. 383-6040

70 MUSTANG, 6, AUTOMATIC, good condition. 727-2446

COLWOOD CAR-MART LTD

OPEN 9-9
474-2233
1836 Island Hwy. Dealer 6716

MUST SELL, 1954 CHEVROLET sedan, good condition and running. 478-1835

69 DART SWINGER, 340 4-speed, rebuilt high-performance motor, $2500 firm. 479-4215.

62 CHEV IMPALA, RUNNING condition, 8 cylinder, $200 or best offer. 477-7483 after 6.

1966 BEAUMONT 2-DOOR, 283 3-speed. $1200 or best offer. 595-0401.

CLASSIC
64 Rambler Classic 770. 381-6605 after 5.

65 VW 1500, $300. '56 AUSTIN Westminster. Offers. 656-2089 evenings.

50 PLYMOUTH, BEAUTIFUL shape, excellent investment, $3500 or nearest offer. 477-4489

1970 VW BEETLE, GOOD MEchanical condition, $950 or best offer. 386-3005.

70 MONTE CARLO, 350, HEADers, hood scoop, lots of extras. Good condition. 658-5149

1965 METEOR, 2-DOOR, GOOD transportation, just tested. $750. 383-8296, mornings.

1964 VALIANT, REBUILT trans, new tires, exhaust, brakes, $500. 479-0291

69 MINI, REBUILT ENGINE, lots invested, mags, first $700 or best offer. 656-4073

66 CHEVELLE SS, CORVETTE 327, turbo 400, 12 bolt posi, 488 gears, $2300. 478-1896

68 FIREBIRD, DONE TO THE hilt. Serious buyers only. 652-4573.

68 FIREBIRD, 2 DOOR HARDtop, $3500 or best offer. 384-1569

LADY DRIVEN 69 FURY II, very good condition. 652-3160.

56 METRIC VW, MANY NEW parts. 656-4837.

'65 CHRYSLER, OPEN TO offers. 386-5562.

LEAVING BC, 1964 ACADIAN, new engine, best offer. 479-8303.

65 VOLKSWAGEN BEETLE, $500 or offers. 383-8544

'70 BARRACUDA, GOOD CONdition, $2500 or offers. 478-0439.

67 BUICK, ALL POWER, $675. 477-0906.

1970 MAVERICK, NEEDS work, offers on $200. 477-1662

67 FAIRLANE STATIONWAgon, good condition. 656-6808.

1950 VINTAGE CAR AS IS. 479-2571.

69 TOYOTA CROWN, 6 CYLINder automatic, $350. 479-9279.

67 CONVERTIBLE MUSTANG GT, $1850. Before 4pm, 384-4656

BUYING
OR SELLING
CLASSIFIED
ADVERTISING
CAN FILL
YOUR NEEDS

151 SPORT, IMPORT CARS

BMW FIAT capital city auto

FIAT SALE

80 FIAT BRAVA — 4 dr sports sedan in white, 5 spd.
Save $700 at $9200

80 FIAT STRADA 5 dr. Hbk in copper metallic, 5 spd.
Save $500 at $7735

80 FIAT STRADA — 3 dr. Hbk in blue metallic, as above
Save $500 at $7435

79 FIAT STRADA — 3 dr. Hbk in Mexico Orange
Save $900 at $5995

USED CAR SALE

79 MAZDA RX7 — GS in white. NOW	$10,495
79 RENAULT "LE CAR" GTL, NOW	$4,995
79 FIAT X1/9 Targa Sports NOW	$8550
76 FIAT 131S 4 dr. Sport Sdn. NOW	$ 3795
76 VW RABBIT 4 dr. NOW	$ 3995
74 DATSUN B210 New Paint NOW	$2295

1750 GOVERNMENT
386-7508 Dealer 5066

1979 MAZDA RX7
19,000 km. Pioneer cassette, power amp, Visonic David speakers, included at no extra charge. A steal $8500. 112-748-8261.

CASH
For quality sports and import automobiles
DePAPE MOTORS LTD.
Indoors at 779 Pandora
384-8035 Dealer 5311

77 Jaguar XJS Coupe
77 BMW 320i sunroof
78 MGB 18,000 miles — Mint!
62 Mercedes 220SE Coupe
69 Rolls Silver Shadow.
DePAPE MOTORS LTD
Indoors at 779 Pandora
384-8035 Dealer 5311

1972 RED FIAT 124 SPORT Coupe, 7,000 miles on rebuilt engine and transmission, 5 speed, headers, radial TA's and Shelby mags, 4 wheel disc brakes, black interior, cassette player with booster. Some rust. $2,400. 721-3046.

JAGUAR—SPECIALIST SERvice, restoration, sales. Kentish House Motors, 741 Homer, Vancouver 681-0245

T BIRD
1964 California Special convertible. Immaculate. A collectors dream. Trades welcome. GEM MOTORS — 382-7195. — Dealer 5758.

1980 RABBIT CONVERTIBLE, metallic silver, 7000 km, black top and interior. Sports steering wheel, Alloy wheels, tinted glass, AM/FM cassette, 2 snow tires, $12,500 or best offer. 382-8575

1973 240Z, EXCELLENT RUNning condition, it needs paint so decide on your favorite colour, black leather interior still very clean. Michelin tires almost new. Asking $3900. Ask for Rolf, home 595-8261, office 386-6756.

240Z
1972 6 cyl., 4 spd. Mags, radials, only 56,000 miles. $4495. PAINTER MOTORS, 3005 Douglas, 388-6196. Dealer 5802.

1973 MERCEDES 280 COUPE, electric sunroof, power windows, air-conditioning, central locking system, stereo cassette. Excellent condition. 85,000 miles. $10,500. 595-5552, 388-7040.

73 240Z, EXCELLENT SHAPE, slide-back sunroof, stereo, 4 speed, reconditioned, must drive to appreciate. Serious inquiries only. 386-7442 or 479-1729 nights and Sundays

1973 VOLVO 164. EXCELLENT condition. Am/Fm cassette, leather, factory air and sunroof. Only 54,000 miles. 382-2868 after 5.

75 TRIUMPH SPITFIRE 1500, lady driven, 30,000 miles, no accidents. Large and small tonneau. $4500. 477-2270 after 4:30pm.

MUST SELL 76 TRANS AM stored, 9600 original miles, automatic, 400, Hooker headers, side pipes, immaculate, $7000. 385-0302

70 CAMARO, BRONZE WITH black interior, Bosch lights, new tires, battery, brakes. Very nice condition. Lady driven. Must be seen, $2,500. 595-5308.

COLLECTOR'S CLASSIC. 57 red MGA, rebuilt engine and transmission, with papers. $5300. Call Brett, 385-1515 days, 386-1462 evenings

72 TRIUMPH GT6, GREAT condition, 6 cylinder, new trans and clutch, sunroof and more. Must be seen. $4500. 384-3179, 477-9345.

1975 MGB, DARK BLUE SKY blue metallic. Immaculate interior exterior. Tonneau cover, stereo, 8 track radio. $5200. 642-4748.

1950 PREFECT, 22,000 ORIGInal miles, many spares including 3 engines, etc, $1800. Also 1969 Cortina GT, runs well, $400. 656-3863.

1977 RABBIT, EXCELLENT shape, many extras, 4 speed, 24,000 miles. Must be driven. $5200 385-6576.

BEAUTIFUL ORANGE AND white 1958 Corvette with removeable hard top, asking $15,500. Will consider trades 477-9132.

MUST SELL 76 FIAT X19, 22,000 miles, with Sanyo stereo. Steal at $6990. Phone after 6. 595-5570 or 598-2709.

ALFA ROMEO SPYDER
1976, 24,000 miles, green, beautiful condition. $8750 or nearest offer. 598-3007.

1979 CORVETTE
Beautiful condition, many options and extras, must be seen. $15,500. 384-5461.

RARE 69 MUSTANG CONvertible, 6 automatic, excellent condition, $4900, open to offers. 478-6420

1979 VOLVO 244 DL, 4500 KMS, 4-cyclinder automatic, power steering, power brakes. $8250. 384-8466.

71 CORVETTE ROADSTER, 454 4 speed, hard and soft tops, new paint and chrome, 57,000 miles. 478-4121 after 6.

1976 TRANSAM FORMULA, white on white, rare 455 with 4 speed, 36,000 miles. Trade considered. 5079 Lockhaven Dr.

GOING TO UBC, MUST SELL 1972 240Z, 4 speed, 49,000 miles, good condition, offers on $4600. 727-2782, 478-2405.

MONTCALM CONVERTIBLE, 1968, top shape. $2650, truck trades. 656-6806, offers.

WANTED MGB, '68 AND later, under $2000. Body must be easily restorable. 386-0685.

1975 FIAT SPORT COUPE 128A, 26,000 miles. Must be seen. Immaculate. 479-5575.

1980 Z28 4 SPEED, T ROOF, 8,000 kilometers, $9500. 478-6030 after 5pm

'74 FIAT X19, $2400 OR BEST offer. 388-0945 after 6pm, ask for Tim room 104.

1976 TR7, 39,000 MILES, REbuilt transmission. Excellent condition. 592-6278.

74 TR6, IN VERY GOOD CONDItion. Asking $4950 or best offer. 477-8712 or 477-5541

1980 CORVETTE, LOADED, $18,500. No triflers. 385-5356 between 5:30-7pm.

1970 RED MGB, GOOD RUNning condition. $1500. Call before 11 am or after 4 pm, 598-5492.

FORCED GIVE AWAY, $2000. 1967 MGB GT, excellent condition throughout. 474-1058.

75 CORVETTE, IMMACUlate, blue lacquer paint, $11,000. 479-1315.

1977 ALPHA SPYDER, EXCELlent condition. $10,500. 112-537-5048 between 5-7pm.

73 AUDI 100LS, ONE OWNER, well maintained, good condition, 65,000 miles, $2,490. 592-9686.

MUST SELL, 1977 MGB, 32,000 km. Good condition. Offers. 382-9952.

1972 FIAT 128, GOOD CONDItion, AM/FM radio, radial tires, $1100. 386-4419 or 598-9078

DIESEL
1969 Mercedes 220D, 4 door, $6,500. 385-9823.

MGB 70, RUNNING WELL, $1350. Mornings-after 6. 478-3571.

75 TR6, GUARANTEED EXcellent condition, $6500. 383-7764 or 477-3910 evenings

1980 CORVETTE, L-48, BLACK, 15,000 km., all options, $18,000. 388-6275 pager 1610

69 CORTINA, GOOD CONDItion, some extras. $900 or best offer. 721-0159 after 5.

1974 AUDI 100LS, 32,000 MILES, 4 speed, new clutch. 478-8052

'63 MIDGET MK1, 3/4 RESTORed. Offers. 477-3849.

72 OPEL GT, GOOD CONDItion, $2800 o.b.o. 592-4593

74 FIAT 124 SPORT, 5 SPEED, nice shape. $2250. 477-8478.

1966 MGB, NEW TRANSMISsion, runs good, offers, 479-1539

154 TRUCKS, BUSES AND VANS

GRAND OPENING
SPECIAL!
New 1980 Jimmy, AT, P.S, P.B, stereo/cassette, gauges, rally wheels, removable hardtop/trailering towing package etc. Call BOB DOBISH, Empress Pontiac Buick GMC Ltd. 382-7121 or 478-5784. Stock # YL6008. Dealer 5701.

4X4
76 FORD F250 EXPLORER
Custom interior, automatic, power steering, excellent shape. $5800 or best offer. 479-4647 after 6pm weekdays. Days 478-5567

78 TOYOTA LANDCRUISER pickup 4x4, 4 speed, canopy, many extras, 15,000 miles. 387-4615. Offers on $7700

154 TRUCKS, BUSES AND VANS

GlenOak
Ford
★ OVER 50 ★
TRUCKS
VANS—4X4'S
SUPER CABS
AS LOW AS
★ $6870 ★
STOCK #80286
GlenOak
Ford

GARDEN CITY
AUTO LEASE LTD.
HOME OF THE
SUZUKI
4 WHEEL DRIVE
30-35 M.P.G.

77 CHEV ½ 4x4, 4spd.
77 Chev ¾ 4x4
77 Super Cab
77 GMC ¾ PU V8 auto
76 Ford Super Cab
74 GMC Jimmy 4x4
69 Ford PU ¾ ton

TRADES WELCOME
No Reasonable Offer Refused
100% FINANCING O.A.C.

Open 9 a.m.-8 p.m.
2978 Douglas St.
382-9111 Dealer 5721

TRUCK SALE
77 GMC ¾ TON
V8 AT, radio, P.S, P.B, 25,000 mi. Excellent condition $5175.
76 TOYOTA SR5
short box, excellent buy at $4295.
74 FORD F100
½ ton V8 AT, P.S, P.B, radio, heavy bumper with hitch, slider window $2195.
73 DODGE
Club Cab ½ ton, V8 AT, P.S, P.B, radio, 53,000 mi. $2595.
B.MADSEN MOTORS LTD.
2691 Sooke Rd. (Glen Lake)
478-5011 Dealer 5450

1978 FORD ECONOLINE VAN, ¾ ton, 351 V8, auto, radio, p.s, p.b, $5395.
HERTZ RENT A CAR
(Division of owbar Leasing)
901 Douglas St., Victoria, B.C.
Open 7 days a week. 388-4411
Dealer #6499

1978 CHEV K5 BLAZER, MIDnight black with blue interior, tilt steering wheel, fold down rear seat, chrome running boards, radial tires on custom wheels, 400 cubic inch engine. Excellent shape throughout. 19,000 miles. Asking $7800. 743-4488.

78 JIMMY 4X4, 350 AUTOmatic, power steering, power brakes, power windows, power locks. Cruise control, tilt steering, new All Terrain tires on white spokes. Pinstriped. Many more options. $10,200 or best offer. 479-9644

BLAZER
1977 Chev Blazer, auto. 4 W.D. P.S, P.B, radio, 36,000 mi. Well maintained. $6295. GEM MOTORS — 382-7195 — Dealer 5758.

68 GMC ¾-TON 4 SPEED, NEW 250 in 1976. Receipts to show. Excellent mechanical condition with 9½' camper with small over cab bed. Built in 1977. Very clean condition. $3200 or best offer. 656-7416 after 5pm.

1977 FORD ½ TON PICKUP, automatic, power steering, power brakes, 27,100 miles, trailer towing or camper hookup, excellent condition, heavy duty suspension, $5150. 2362 Oregon, 595-8388

74 FORD SUPERCAB, 40,700 miles, power steering, power brakes, automatic trans, radio and tape deck, with 9½' 75 Okanagan camper, stove, 3-way fridge, furnace, bathroom, etc. $8500. 478-7833

1977 FORD ½ TON PICKUP, automatic, power steering, power brakes, 27,100 miles, trailer towing or camper hookup, excellent condition, heavy duty suspension. 2362 Oregon, 595-8388

1973 FORD ¾ TON 4 SPEED, power steering, power brakes, $1800. 1967 GMC 2 ton with dual wheels $1495. 1962 GMC step side ½ ton $650. 385-0031. After hours, 382-1559. Super Motors Ltd. 2538 Government St. Dl. No. 5015

74 DODGE B100 WINDOW VAN, rigged for basic camping. Power brakes, automatic, power steering, radio, 72,000 miles. Faithfully maintained, sensibly driven. Particularly good condition, $3,850 or best offer. 656-4206.

6—1 TON ON DUALS
1971-1976 Chevs and Fords, autos, 4-speeds. One with flat deck dump.
George Eng Truck Sales
Dealer #5166
2810A Rock Bay Ave——385-3054

WORK TRUCK
69 Ford ¾ ton, V-8, auto, radio. $1750. Garden City Auto Lease Ltd. 1978 Douglas St. 382-9111. Dealer 5721.

GMC JIMMY
74 350 auto., p.s., p.b. Great all purpose vehicle. Runs great! $3,295. Painter Motors, 3005 Douglas, 388-6196. Dealer 5802.

FOR SALE FULLY CAMPERized 1975 Chevy van, 42,000 miles, excellent condition. For more information call 384-4076 after 5 pm.

1975 FORD RANGER XLT ¾ ton camper special, power steering, power brakes, air conditioning, AM/FM stereo, 360 cubic inch, automatic. Offers. Any time 478-3677.

78 DODGE 6 CYLINDER, economy, with canopy. Excellent condition. Low mileage. $5500. After 5pm. 656-4475

154 TRUCKS, BUSES AND VANS

73 BRONCO DELUXE 4X4, dual tanks, 60,000 miles, posi, power steering, 302, headers, white spokes, new exhaust, AT tires, brakes, shocks, offers. 383-6105 days, Dave.

COMPLETELY CAMPERIZED 74 Dodge 1 ton van, V8, heavy duty running gear, 1 year guarantee on transmission. Rosewood interior, cassette player etc. Asking $4500. 385-4436

1976 FORD F350, WITH DUAL wheels, 390 engine, automatic, power steering, power brakes, 46,000 miles, new 14 ply radial tires, new paint, cab and chassis only. $5500. 112-749-6501.

72 CHEV VAN, EXTERIOR customized, captain seats, sun roof, roof top scoop. Primed for interior finish. Must sell, no reasonable offer refused. 386-85846-9 PM

GOOD BAND TRUCK!
'74 Ford Econoline Custom 300 box van. 60,000 miles, lots of room for equipment and people, $2800 or offers. 474-2869.

78 DATSUN 620 LWB PU, 4 CYL. AT, mags. White. 29,000 mi. $5995. McCallum Motors Ltd. Dealer 5603. Ph. LINDON 382-6122 or 642-4425.

76 SUBURBAN ¾ TON, 67,000 miles, posi-traction, good tires, roof rack, power steering, power brakes, $3500. 477-6098

1975 FORD ¾ TON CLUB CAB, new paint, 6 cylinder automatic, 60,000 miles, $2,950 or closest offer. View 3890 Carey Rd., 479-7404.

1973 JEEP WAGONEER, QUADRA track, new tires, brakes, paint, low mileage, tested. Excellent condition, $3,800. 382-9223.

1976 CHEVY SILVERADO ½ ton, completely loaded. 454. Cruise, air conditioned, tilt steering wheel. $4000 or best offer. Must sell, 388-9093

72 FORD XLT F250, 390 AUTOmatic, power brakes, big wheels and tires, plus Vanguard camperette. $3450 or best offer. 384-2836.

76 DODGE VAN, ½ TON, 6 cylinder standard, 29,000 miles, excellent condition. $4000 or trade on pickup or Blazer. 382-3292.

1975 DODGE CUSTOM Sportsman Window Van, power steering, power brakes, Captain seats, AM/FM cassette. $4100. 652-9015.

1979 FORD F250 RANGER Lariat, ¾-ton, camper special, p.s, p.b, automatic, limit slip, mint condition. $8900 firm. 642-4201.

1979 INTERNATIONAL SCOUT Bawa, only 500 kilometers. Replacement value $14,000; sacrifice $9000. Days 727-2222; evenings and weekends, 595-8777.

76 JEEP CJ 5 EXCELLENT condition, V8, power steering, power brakes, slotted mags, auxiliary lights. Call Tim 383-5813 6 am. - 3 pm.

1976 TOYOTA PICKUP, canopy, automatic, 29,750 miles. Excellent mechanical condition. Immaculate. $4650. 939 Redfern, 595-6618.

1979 ¾ TON 4X4 FORD. WELL cared for. Highway driven, low miles. Automatic, radio, dual tanks and hubs. 112-743-5426 after 5.

1972 FORD 350 1 TON WITH dual wheels, 360 engine, 4 speed standard with hydraulic hoist and hydraulic boom. Call after 6 112-749-6739.

1977 GMC VAN, SUNROOF, visor, finished inside, 305 V8, dual exhaust, 28,000 miles. Excellent condition. Offers on $6300. 384-4591

1978 FORD RANGER ¾-TON, power steering, power brakes, automatic, dual tanks. Excellent condition. Low mileage. Priced to sell at only $4395. 384-6088.

1969 FORD ¾ TON CAMPER special, new tires, dual tanks, 4 speed trans, good condition, offers on $1800, 595-5483 or 245-7341

1976 FORD ¾-TON RANGER, power steering, power brakes, automatic transmission, canopy, 60,000 miles. After 6pm, 478-4909.

1977 CHEV ¾ TON CAMPER special, power steering, power brakes, 350, 4-speed, duel tanks, tilt steering, $4600 or will take older van part trade. 652-2064.

72 FARGO VAN, AUTOMATIC, V8, power brakes, power steering, has Government sticker, priced right at $1800. 595-2155 or see at 3609 Doncaster.

¾-TON 4X4 CHEVROLET pickup with Alaskan camper. One owner. 35,000 miles from new. Both in excellent condition. Offers. 112-746-7791 evenings.

69 FORD ¾ TON, NEW FLATdeck, new paint, excellent running condition. V8, 3 speed standard, high mileage. $1700 or best offer. 652-1664, 5-7pm.

74 4X4 SUBURBAN, 350 AUTOmatac, power steering, power brakes, trailer hitch, $4,950. 384-4280.

1974 FORD ¾ TON VAN, V8 AT. $3995. McCallum Motors Ltd. Dealer 5603. Ph. LINDON 382-6122 or 642-4425.

1968 GMC VAN COMPLETELY redone, motor, paint and some inside work. Asking $1875 or best offer. 595-2792 6-7 evenings.

76 GMC JIMMY 4X4, LOW mileage, excellent condition, 1 owner, lots of extras, 478-5065 or 479-3241.

1975 GMC VANDURA, FINished interior, new tires, sunroof, CB, spare wheels and rubber. 595-7617 after 5:30 pm.

1976 RAMCHARGER 6 CYLINder automtic, power steering, radio, good shape. $2,950. View 3890 Carey Rd., 479-7404.

73 DATSUN PICKUP, 1600 CC, insulated canopy, snow tires, 80,000 miles, offers on $2100. 595-5849

72 ECONOLINE WINDOW VAN, partially camperized, $1800 or best offer. #2-290 Superior. 382-3072.

77 GMC VANDURA 15, ONLY 38,000 miles, in excellent condition, black with all chrome. Best offer. 479-0216

1976 GMC VAN 350 AUTOmatic, custom interior, PS, PB, new tires, sunroof, headers, $4900. 479-8817.

FORD F750, CAN—CAR GRAVel box, excellent shape. 23,000 original miles. $9000 or best offer. 595-8129.

73 FORD ¾ TON, 4 SPD., priced to sell $1488. Palm Auto World Inc. 386-8385, 3342 Oak St. Dealer 5260.

74 DODGE CLUB CAB, 8 CYL., AT, Only $1722. Palm Auto World Inc. 386-8385, 3342 Oak St. Dealer 5260.

60 G.M.C. PANEL, 6 CYL., AT, Only $540. Palm Auto World Inc. 386-8385, 3342 Oak St. Dealer 5260.

79 FORD ½ TON, LIKE NEW, 6-cylinder 3-speed standard, Ford canopy, radio, bumper, 5,000 miles. 386-3053.

1963 INTERNATIONAL school bus, partially camperized. $3000 firm. 478-9954, 382-6554 after 6pm.

VAN WANTED, AUTO, P.S, p.b, finished interior, low or average miles. Good clean shape. Under $5000. 477-3853.

1975 DODGE B200, 6 CYLINder automatic, power steering, power brakes, insulated, ready to camperize, $3050. 382-6949.

1975 TOYOTA LANDCRUISER wagon, excellent condition. $4950. Warn winch optional. 652-3120.

79 FORD VAN CUSTOM, V8 auto, PS, PB, warranty and more. Best offer 477-4255 or 388-5464 pager 648.

75 DATSUN PICKUP, 76,000 miles. $3000 or nearest offer 595-3239 after 5:30pm.

154 TRUCKS, BUSES AND VANS

1978 F250 RANGER XLT, AIR conditioning, cruise, tilt, dual tanks. Camper Special. Only $5195. 384-6088.

1970 CHEV STEP VAN, BODY poor but fixable. Good motor, auto trans, rear end and tires, $500. 479-9981

1975 CHEV SHORT BOX, fleet side, spoke wheels, new tires, tube grill, small trade considered. $4900. 478-2588.

74 GMC SUBURBAN 4X4 WITH 8,000 lb. winch, hubs, lots of extras. Low mileage. $3900. 652-2057.

1979 FORD E250 MAXI VAN, excellent condition. Warranty. Only 5,000 miles. Sacrifice $8,000. 382-1439.

1976 ¾ TON CHEV CAMPER special plus 8' Galaxie camper, both very good condition, $9500. 479-0305

61 MERC TANDEM DUMP, 56 GMC flatdeck on duels. Name your own price or trade. 478-7296

62 GMC ½ TON PICKUP, NEW motor and brakes, 6 cylinder, 4 speed. Posi rear end. Radio. $800. 479-8158

78 GMC ¾ TON SUBURBAN, immaculate, 12,000 miles, complete trailer package, many options, $8,950. 383-8640.

1977 K5 BLAZER 4X4, AUTOmatic, excellent condition, 21,000 miles. $6,850 or best offer. 474-1549.

74 GMC SIERRA GRANDE crew cab. Air conditioning, all power and extras. $5000. firm. 479-9789.

71 CHEV VAN, SUNROOF, new paint, partially finished pine interior, low mileage. $3250 firm. 477-6631.

1974 E300 FORD VAN, POWER steering, power brakes, 302 V8, automatic, 49,000 miles, good for camper conversion. 658-1076.

77 GMC VAN, LOW MILEAGE, partially customized, mahogany running boards. $8,000 or nearest offer. 382-9403 after 5.

72 GMC SHORT VAN, CUSTOmized, brand new 60 watt stereo package, $6500 or best offer. 656-0276

1977 GMC ¾ TON SUBURBAN, 350, V8, 16" wheels, trailering package, Sierra Grande, $6800 or best offer. 477-9949.

1977 FORD 4 X 4, AUTOMATIC, duel tanks, excellent condition, $5800 658-5806 or 386-2274.

73 JIMMY, NEW TIRES AND mags, tinted windows, $4800 or offers. 383-6144

TILTING FLATDECK TRAILer, tandem, 20'x8', offers on $2950. 478-5194.

1976 DODGE VAN, 6 AUTOmatic, excellent condition. $3350. 385-8904

77 CHEVY VAN, ½ TON, 3 speed, 32,000 miles, good condition. Asking $4200. 386-5170

1975 CUSTOM CLUB FORD Wagon, ps, pb, air, radio, $3500. Days 388-5113, evenings 386-0081

79 FORD SHORT BOX 4 X 4, immaculate, many extras. Best offer. 478-1202 after 5.

1967 DODGE VAN, GOOD CONdition, tested, insulated, $1150. 478-0123.

68 GMC ½ TON PICKUP, NEW motor, brakes, clutch. Asking $1600. 381-2019 after 6.

1975 DODGE 1-TON KARRY Van, 37,000 highway miles. Open to offers. After 5, 478-3719.

'66 MERC ¾-TON, MECHANIcally rebuilt 6-cylinder, excellent condition. 479-7359.

64 FORD WINDOW VAN, GOOD condition, $900 or best offer. 478-2567

78 GMC VAN, 20,000 MILES, AM/FM stereo, shag, V8, $9500 or best. 384-5825.

1976 GMC VAN FOR SALE, 26,000 miles, fully camperized with extras, $9,000. 386-0661 after 5.

1965 ECONOLINE FORD, good running order, $500. 112-748-1465.

1966 FORD VAN, CAMPERized, canopy, rebuilt 240, very good condition. $1500. 592-5406.

FORD 1970 ½ TON, 3 SPEED standard, canopy, $1800 or best offer. 388-9421

1974 GMC ½ TON SUBURBAN, power steering, power brakes, 62,000 miles, $3950. 478-8279.

79 CHEV ¾ TON CAMPER special, excellent condition, extras. 384-9492 or 478-5732.

IMPORT TRUCK AND CAMPer, offers on $4300. Fully equipped. 385-5687

1973 FORD F250, AUTOMATIC, good condition. $2800. Days 656-6612; evenings 652-2008.

'73 FORD F250 4X4, 54,000 miles, winch, canopy, plus many extras. After 5, 592-3833.

1969 GMC VAN, NEEDS SOME door fixing and paint, motor runs good, $1600. 385-5693.

56 MERCURY ½ TON PICKUP, good condition, offers. 382-3594 after 5pm.

1968 CHEV SUBURBAN, 283 4 speed, good condition, tested till July 81. 386-5505.

1966 VOLKSWAGEN WINDOW Van, good running condition, $850. 477-7857.

GMC ¾ TON, LOW MILEAGE, special custom camper shell. 477-1931.

67 FARGO, 47,000 ORIGINAL miles. Sell with or without overcab camper shell. 479-1077.

1970 DATSUN PICKUP, RUNS good, 52,000 miles, $1,000 OBO. 652-5643.

1970 ¾ TON FORD CREW CAB, canopy, p.s, p.b, $1800 firm, 382-6603 after 12 noon

HUNTERS SPECIAL - 61 FORD 4x4. Repair receipt for $2300. Asking $1500. Call 381-1861.

FORCED TO SELL, SMALL bush machine, ideal for hunting. $275 or offers. 478-1166.

1953 GMC ½ TON, 0 MILES ON motor and tranmission, new mag tires, $1800. 477-6623

1976 DATSUN LONGBOX, canopy, box liner, extras, excellent condition. $3695. 477-4605.

1971 FORD VAN, CAMPERized, excellent condition, $4895. Must see. 652-1633.

COMPLETELY RESTORED 1950 GMC pickup, 327 V8. 478-4086, 478-4581.

1973 VOLKSWAGEN WESTphalia, excellent condition. $4500. 112-746-7353.

68 GMC 1 TON, STAKEDECK, 4 speed, 6 cylinder, single wheels, $1800. 384-4280

1966 6 CYLINDER STANDARD Chev ½ ton, excellent condition, $1600. 386-3711

1962 CHEV ½-TON. $450 OR best offer. 642-3490.

1970 DODGE ½ TON, $600, needs trans. 478-3033.

71 BRONCO 4X4, GOOD CONDItion. $2850. 595-9961

69 CHEV VAN, 6 CYLINDER, standard. 592-7137.

1978 CHEV VAN ¾ TON, V8 automatic. Best offer, 479-3133.

73 ¾ TON WORKTRUCK, $1500. 642-5084

STEEL FLATDECK FOR 1 TON truck. $175. 383-1532

CANOPY FOR SHORTBOX truck, $150 or offers. 478-3874.

1970 VW VAN, CAMPERIZED, good condition. $2100. 652-2828.

FOR SALE 79 GMC 4X4 PHONE 479-2721 or 642-4497.

71 TOYOTA PICKUP, GOOD condition 656-6808.

FORD ECONOLINE 79, 24,000km. 3 speed. $6,500. 386-3495.

154 TRUCKS, BUSES AND VANS

70 VW CAMPER VAN, $2,000. 385-0424.

71 INTERNATIONAL ½ TON, 4 speed, $1750. Offers 479-3479.

67 FORD ¾ TON WITH LITTLE Chief canopy, $2250. 478-4089.

WARN WINCH FOR SALE, 8,000 lb. 384-2757.

74 VAN, LOW MILEAGE, camperized, 382-1348

158 TIRES

PIRELLI P-6
Now In Stock
205/60 HR 13
185/60 HR 14
195/60 HR 14
225/60 HR 14
205/60 HR 15
215/60 VR 15
Golden Mile Tire
2551 Government St.
382-8228

FOUR 13" CHROMIES AND moons with belted tires to fit Datsun. Swap for standard wheels, radials, and caps, adjust difference. 478-4829

TWO 11X15 ALL TERRAIN tires on 8x15 6 hole white spoke rims, fit Chev or GMC, $125 or best offer. 383-2258.

GOODRICH RADIALS LR50X15 on Appliance mags, $400. 4 Keystone mags and 2 tires fits Camaro, $75. 388-7061.

4 BR78-13 RADIALS, MOUNTed on chrome rims, fit Datsun, $150. 477-9893

WANTED: TIRES, ANY SIZE. $5-$10. Must be BC testable. 474-1311.

FOUR 650-16 TIRES ON SPLIT rims $45. each. 479-3479.

TWO 14" CHROME RIMS WITH G60 tires, $50. 656-3390.

160 PARTS, ACCESSORIES AND SERVICE

LAST
CALL!
SALE ENDS
JULY 31
SAVE
$50 to $215
Remanufactured
Exchange Engines
For:
Most Popular Cars and
Trucks and Ford Marine
OPEN
SATURDAYS
TILL 4 P.M.
MON.-FRIDAYS
TILL 10 P.M.
SUBURBAN
Do It Yourself
Parts Store
3377 Douglas St.
388-5171

D & D
TIRE LTD.
ALIGNMENT
SPECIAL
$12.88
Most North American
and Import Cars
Trucks extra
Includes caster and camber adjustment, toe-in and checking of front end parts.
We also:
—Install front end parts
—Supply and install Monroe or Gabriel stocks.
—Rebuild brakes.
Your Safety Service Center
1620 Blanshard 382-7283

OSAKA MOTORS
TOYOTA DATSUN HONDA
VW RABBIT
Behind Douglas St. Dairy Queen
383-3043

HABITAT'S
EQUIPMENT CENTRE
994 GOLDSTREAM AVE.
474-2144 01978A

ENGINE REBUILT SPECIALS
4CYL. IMPORTS FROM $630
6 CYL. DOMESTIC FROM $552
8 CYL. DOMESTIC FROM $642

REBUILT 427, CAM, NEW Edelbrock Tarantula manifold and valve covers. Headers, 780 Holley, $1200. Munzie with Vertigate and clutch assembly, $600. Shortened 12-bolt posi, Summer Bros. axle, new shocks and traction bars, 4:11 gears, $1000. Miscellaneous. Taking offers. 595-7779.

SPRINGS
Complete Repair Service for cars and trucks. LOGAN SPRING & SUSPENSION LTD., 60 Crease Ave. (Behind Budget Rent-A-Truck) 384-2744.

RADIATOR REPAIRS, FAST top quality repairs at Maurice's Auto Body, 427 Beta St., phone 386-3381 or 384-8094. Located behind the Burnside Pay and Save Gas Station.

J&L AUTO REPAIR
Domestic, import repairs. Engine, transmission rebuilding. Tune-ups, etc. Honest personalized service. Guaranteed work. Low rates. 479-5530.

JAPANESE AND DOMESTIC car and truck parts. Serving Great Victoria and the Saanich Peninsula. BC Auto Wrecking Ltd, 7481 West Saanich Rd, 652-1181.

ANTIQUE TRUCK. LOGGING equipment and car parts. 1948 Merc ¾ ton $250; 1945 Ford 3 ton $250; 1945 International ¾ ton panel $100; antique cat stump puller and donkey. 112-746-7902.

VICTORIA 4-WHEEL DRIVE
FREE WHEELING HUBS for any make of 4-wheel drive.
597 Hillside at Rock Bay
D-13531 386-6511

JAGUAR OWNERS
Service and restoration by U.K. Jaguar factory specialists. Kentish House Motors, 741 Homer, Vancouver. 681-0245.

PARTS OR WHOLE, 71 FORD ½ ton, 72 Chev, 71 Ford Ltd wagon, 72 Mazda, 74 Capri body, 66 Cyclone, 69 Ford wagon, 69 Dodge. 385-9011

1954 VW BUG, NO MOTOR, $300. 1966 VW Baja Bug, needs front end, $350. Fibreglass deck lid, power pulley, set of high backed bucket seats. 656-6975

1965 GTO, 75% FINISHED, small block Chev, 4-speed, 12 bolt, best of everything, all new, rebuilt and machined, whole or parts. 383-3981

USED PARTS FOR DATSUNS, Toyotas, Pintos and Hondas. Bob & John's Auto Body, 112-743-9141, Cobble Hill.

WANTED LEFT FENDER molding and left door molding, 1962 Impala super sport. 652-1893 or 652-3234.

160 PARTS, ACCESSORIES AND SERVICE

'64 PONTIAC 2-DOOR HARDtop. 650 Holly double pump, 11" clutch and miscellaneous Chev small block parts. 595-8129.

WANTED: FRONT GRILL parts and front park light assemblies for 1950 4 door Ford sedan. 598-5174

64 FORD RED SEDAN, ASKING $238. Must sell by July 24th. As is. 384-9294 or 381-0867, ask for Tina.

73 CHALLENGER, 727 TRANS with shift kit, $300; rear gears, $125; damaged body, $375. 479-8398 between 5 and 6:30.

TURBO 400 TRANS, $150. CHEV ¾ ton 2 speed power glide, $75. 1955-57 Chev bellhousing, $40. 385-0027.

MGB AND IMPORT CAR REpairs. Guaranteed work. Used and new parts. United Outlaws Garage, 474-1088.

ONE NEW TURBO 350 TRANSmission with shiftkit, 74-77 Camaro grill and front end parts. 386-2944.

FIAT SPYDER PARTS, REbuilt transmission, good engine, etc. 385-7740 days, 383-1650 evenings.

2 15X6 AND 2 15X8 KEYSTONE white Ranger spoked rims 5x5, also 211x15 Firestone all terrain tires, $150 firm. 658-8473

EMILIO'S
Auto Trans — Brake Specialists
402-B Esquimalt Rd. 386-5522

MGB AND VW PARTS. NO cars. Most everything. United Outlaws Garage, 474-1088

ROVER 2000 PARTS. GOOD hood, tires, rad, etc. United Outlaws Garage, 474-1088

1973 CHEV IMPALA WAGON, no engine. 2 radar detectors. 479-5010.

1966 RAMBLER STATIONWAgon, parts or whole. $85. 383-1927.

1940 PLYMOUTH COUPE, good project. $750 or best offer. 595-7868.

1969 DODGE DART, BODY great shape, engine has oil problem, best offer. 598-9459.

66 BUICK PARTS OR WHOLE, 70 Volkswagen trans, good condition, $55. 386-1839.

CHEV 3 SPEED STANDARD trans with new floorshift, $75. 384-4290 after 6pm

WANTED CHEV V8, ALSO Chevy II or Acadian, running or not. 479-0135.

STUDEBAKERS, '60, '62, FOR sale whole. '65 Windsor sell parts. 381-1370, 478-3941.

'68 727 TRANS, RAD AND grill for 68 Satelite. Steve 478-5481.

TWO SETS MOBILE HOME axles, wheels, tires, $190, $150. Both $335. 478-2483

VW BODY PARTS. DOORS, trunk lids, etc. Beetles, vans cheap. 474-1088.

1964 MORRIS MINI AND Chrysler Simca parts, cheap. 477-2028, Ross

WRECKING 68 VALIANT, also dual exhaust for 65 Chev, $25. 478-2955.

WANTED: LEFT REAR LENS for 1972 two door Cortina. 479-3136

NEW GRILL, CHROME PLATed rocker, tonneau, manual, TR4A. 478-2921

TWO 15X8½" ALUMINIUM slots to trade for any kind of two 14X7" or 14X8" mags. 656-3561.

NEW 1979 GMC FRONT BENCH seat $125. Wind deflector $35. 385-0978.

BMW 2002, 1972, ENGINE AND transmission, works well, for parts or whole. 477-6074.

FOUR DOORS, TRUNK, RIGHT front fender, 74 Caprice hardtop. 592-9773

FOR SALE 2 1923 MCLAUGHlin buick partly disassembled. $2000 477-4160.

WE HAUL SCRAP CARS FREE
Associated, 478-9571

1930 MODEL A PICKUP. BODY parts. Good rod. $675. 595-7868.

JEEP RIMS, 15", 5 BOLT, CJ5, $10 each. 384-2747

FOUR CHRYSLER MAGS, $150 or best offer. 384-0961.

CANOPY FOR SALE, $500 OR nearest offer. Phone 478-7528

NEW VOLKSWAGEN VAN seat, offers. 388-9524

ALMOST NEW, 4 SPOKE MAGS and tires, 5 stud. $350. 385-0913.

URGENT! NEED 412 VW parts. Call 595-4396 after 5pm

1970 MAZDA 1200, 4 SPEED for parts, $150. 642-5528.

SCRAP METAL AND CARS hauled free of charge. 386-0990.

56 CHEV SEDAN DELIVERY, whole or parts. 479-3393.

164 AUTO BODY AND PAINTING

EXPERT ICBC AND COLLIsion work performed. Specializing in late model automobiles. Andrew Timmis 388-6229.

WILL PAINT YOUR CAR AND truck, big or small. Any type of paint. Reasonable rates. 656-2221, or after 5pm 592-3765.

166 CARS AND TRUCKS WANTED

NEVER
SELL YOUR CAR
UNTIL
YOU HAVE
OUR OFFER
INSTANT CASH
Premium Automobiles
Only
DePAPE MOTORS LTD.
779 PANDORA 384-8035

INSTANT
CASH
CLEAN PRE-OWNER
VEHICLES NEEDED
LES CARR'S
854 PANDORA AT QUADRA
385-4444

WE PAY
the Highest Prices for
Your Clean Used Car
TRY US—YOU'LL BE
SURPRISED!
CONTACT
CARL SPICER
Used car mgr.
Empress Pontiac Buick
GMC LTD.
382-7121 DL01227A

CASH FOR GOOD,
CLEAN USED CARS
THOMAS PLIMLEY LTD.
1010 Yates St 382-9121

166 CARS AND TRUCKS WANTED

CASH
WE NEED CLEAN
USED CARS
SEE LES STARLING
SUBURBAN
Motors Ltd.
3377 Douglas 386-6131
Dealer 5528

WE BUY
ALL
MAKES
McCallum Motors Ltd.
Corner of Yates & Cook
382-6122 D5603

WANTED
TRUCKS & VANS
Also will take
consignment vehicles
GARDEN CITY AUTO
LEASE CENTRE
382-9111 2978 Douglas

INSTANT CASH
FOR YOUR CAR
Any make or model.
METRO HONDA
388-6921

CASH FOR GOOD USED CARS. B. Madsen Motors, 2691 Sooke Rd (Glen Lake), 478-5011. Dealer 5450.

UNIVERSITY STUDENT REquires reliable economical transportation. 381-0474, between 5 and 7 pm.

1972 OR NEWER GMC OR Ford van, with or without motor, preferrably long box (not camperized). 479-3005 after 4pm.

CASH FOR CLEAN CARS
E & K MOTORS LTD.
642 Burnside E. 383-6231

HAVE CASH FOR A 65 TO 70 Mustang or 67 to 69 Cougar. 384-8075. Pager 1332.

MID 60'S TO LATE 60'S Chrysler Valiant, mechanical condition unimportant. 595-4161.

WANTED: 1974-78 GMC 4 wheel drive. 477-0437

168 CAMPERS, TRAILERS and MOTOR HOMES

Purchase a
Class A motorhome
Your choice of 3 models
1—25', 2—26'
all selling at $39,995
and receive a much sought-after
Tercel by Toyota
NO EXTRA COST!!
★ ★ ★ ★
JUST TRADED
'79 VANGUARD raised roof van conversion (Dodge). Dash air, awning, furnace, toilet. 1900 Km. $18,900
'74 Kustom Koach 27' travel trailer. Fully self contained. $6,995
'75 CENTURION 22' Mini-home. $15,500
'67 ARISTOCRAT 17' travel trailer. Very clean. $3,895
SEVERAL OTHER
USED MINIHOMES
and CLASS A's at
SPECIAL PRICES
TRIANGLE
HOMES LTD.
INDOOR
SHOWROOM
OPEN 7 DAYS
Weekdays 8 a.m.-9 p.m.
Sat. 9 a.m.-5 p.m.
Sun. Noon-5 p.m.
CARWASH OPEN 24 HRS.
Franchised dealer for Citation, Corsair, Aristocrat, Centurion, Falkland, Southwind, Jamboree and Diplomat.
In Sidney on the Pat Bay Hwy., across from Sandown Raceway.
656-1122 656-7251
Dealer 1055B

DOMINION
MOTORS
LAYTON—
CHINOOKS
LITTLE CHIEF
KIT KAMPERS
NEW
79 — 16' Trav-L-Mate trailer, fridge, furnace and toilet.
WAS $6150 NOW $5650
SAVE $500
74 Chinook 18', ps, pb, V8, air, self-contained, 66,000 miles. $15,500
74 Sundowner HT trailer, fridge and furnace. $1995
72 21' Terry, fully self contained. Very clean. $4995
YOUR DOWNTOWN
R.V. PARTS DEPOT
1703 Blanshard St. 385-5012
Dealer 5183

Fennell's
TRAILER SUPPLIES
LTD.
PROPANE — REPAIRS
AND
APPLIANCE SERVICE
Custom Building
and
Van Conversions
Large Parts
and Accessories Store
652-3941
Mon.-Sat. 9 to 5
Sun. 12 to 4
6459 Patricia Bay Hwy.

TRADE-INS
18' NOMAD, '77, fully self-contained. $4995
17' SCAMPER, fully equipped incl. shower $2795
16' GOLDEN FACON $2595
MANY OTHER UNITS
TO CHOOSE FROM
PROPANE
PARTS—SERVICE
BOB'S
MOBILE HOMES LTD.
25 Crease 386-3623
Dealer 5689

1976 DODGE CAMPERIZED Kary Van, 360 engine, automatic, power steering, power brakes, air, 32,000 highway miles. 3-way fridge, stove, oven, furnace, electric water pump, lots of storage, 6'2" ceiling, insulated, extremely sturdy body. $8,200. See at 7171 West Saanich Rd. Brentwood Bay weekdays. 656-3753 after 6 p.m.

168 CAMPERS, TRAILERS and MOTOR HOMES

Holidaire Travel Trailer, 'mint' condition, well equipped with Awning, 3-Way fridge, 3 burner stove, oven, Furnace, Biffy, Dual propane and TV aerial.
$4995
Reg Midgley
Motors Ltd.
736 Cloverdale 385-8756
Dealer Lic. 5186

26' AVION. REAR BATH AND shower. Twin beds. 7 cu ft fridge and freezer. 4 burner stove and oven. 5 brand new truck type tires. Air conditioning. Awnings, etc. So many extras it must be seen to appreciate. Ready for deluxe holiday travel or winter living in the South. Pulls like a dream. Phone 382-4881

20' MOTO CHALET MOTOR home, 318 Dodge motor and chassis, 38,000 miles, original owner, power steering, power brakes, fully equipped with bathroom, fridge, furnace, sink, stove and lots of cupboard space. Will take panel truck as trade—in. 479-5155 or 620 Mann Ave. Apply after 5pm

RENTALS
MOTORHOMES—CAMPERS
—TRAILERS—
July and Aug. bookings full. Book early for Sept. and Oct.
PEDEN RV LTD.
386-3464

CAMOSUN
RV
CENTRE
650 Burnside Rd. E.
Dealer 6732 384-0213

1976 COACHMEN MOTORhome, immaculate, sleeps 6, stove, fridge, HW shower, bath, flush toilet, furnace, converter etc., used in Florida. 18,500 miles. $16,800. Take ¾ ton truck, van, boat or trailer as trade. See at Sunny Shores Marina, 5621 Sooke Rd., Sooke.

FOR RENT OR SALE
MOTORHOMES
WEEKLY — MONTHLY
GARDEN CITY AUTO LEASE LTD, 2978 Douglas, 382-9111. Dealer 5721.

DOGWOOD TRAILER SALES
PARTS — PROPANE
WESTERN WILDERNESS
Campers
WILDERNESS Trailers
2630 Deville Road
Highway 1 at Millstream
478-6841 Dealer 5390

8' CAMPER, 4-BURNER AND oven stove, 3-way fridge, 110-12 volt lighting, 12 volt water and pump, 20 gallon water tank, 2 propane tanks, roof rack and ladder, 54" overhang bed. In excellent condition. $3000. 386-6546, 385-2511.

TRAVELAIRE TRAILER, must see to appreciate. Has propane stove, fridge, and heater. Toilet. Sleeps 5. Excellent condition. $2750. Drop by 6576 Rey Road, weeknights, off Pat Bay Highway before Keating Cross Road.

BRITANNIA VANS
1980 Maxi van conversions, raized roof, all appliances.
Starting from $14,900.
1080 Goldstream
478-2713 Dealer 6703

1976 VANGUARD MOTORhome, on Ford chassis, power steering, power brakes, cruise control, roof air, CB, AM/FM 8-track stereo, trailer towing package. Immaculate condition. Nanaimo, 758-3602, after 5 pm.

1979 FRONTIER 10' CAMPER, stove/ oven, 3-way fridge, 3-piece toilet facilities. Excellent condition. 1976 Dodge Club Cab Camper Special, dual tanks, low mileage, $11,500. Will sell separately. 384-8803; 384-8720.

1974 STARCRAFT HARDTOP tent trailer, sleeps 8. Stove, sink, icebox, canopy, portapotti, 13" wheels, 110-12 volt converter, brakes, car mirrors, very good condition. $1900 or best offer. 479-0472

74 FORD SUPERCAB, 40,700 miles, power steering, power brakes, automatic trans, radio and tape deck, with 9½' 75 Okanagan camper, stove, 3-way fridge, furnace, bathroom, etc. $8500. 478-7833

22' NOMAD TRAVEL TRAILer, tandem wheels, sleeps 6-7, 3-way fridge, stove and oven, full bathroom with shower, hot water heater, furnace, battery charger, equalizer hitch. $4800. 595-5367 after 4 pm.

MUST SELL, FAMILY WORKing, 22' Citation trailer. Immaculate, 4-piece bath, forced air furnace, add-a-room, double closet. Many extras. Sleeps 6. $4,950 or take trade for camperized van sleeping 4. 479-6824.

1976 21' DODGE DIPLOMAT motor home, A1 condition, 37,000 miles city tested, Sleeps 6, stove, 3 way fridge, HW shower, flush toilet, furnace, air conditioner. $13,700. 478-5936

TRAILER COVERED UTILity, 7'5x4'5x4'5, waterproof, double latched, lease and coil springs, shocks, new paint and tires, interior light. $400. 478-5256.

11½' DELUXE CAVEMAN camper, fully self-contained, hot water, shower, flush toilet, fridge, range, hydraulic jacks plus many extras. $6800. 478-0629.

11'6 CAVEMAN CAMPER. Chemical toilet, sink with holding tank, fridge, furnace, stove, 4 jacks, good condition. $3650. 479-5586

1974 FORD CUSTOM F350, 40,000 miles. 1974 Okanagan Camper, 3 way fridge, stove with oven, heater, $7,500 or best offer. 652-9066, 478-7508.

EXPLORER 25' CLASS A MOtorhome, Dodge chassis with 413 motor, low mileage. Too many extras to list. Immaculate condition. 598-6749, after 6 pm.

9' CAMPER INCLUDES ROOF rack and ladder, hydraulic camper jacks, stove with oven and porta potti, $2500 or best offer. 727-2940.

BEST TRAILER BUY.
in town. 14' 67 "Scamper" immaculate. 71 Plymouth Fury, good' running order, sacrifice. 478-9789.

1975 20' MOTORHOME, 360 V8, PS, PB, CC, air conditioning, new tires, awning, AM/FM, CB, completely self contained. $14,900 or best offer. 478-5154.

31' PROWLER TRAVEL trailer, like new and 79 Deluxe Ford Van with complete towing package. Call after 6 pm. 383-7538.

73 WESTFALIA, NEW 2 BURNer propane stove, new battery, new tires, snow tires, and spare. Sec Victoria, best cash offer, 382-8148

RAVEN RV'S
VAN CONVERSIONS
479-3178

1960 Chev pickup with camper. Outdoor persons special. $995. GEM MOTORS — 382-7195 — Dealer 5758.

DELUXE MOTOR HOME. Sleeps six, $250 per week. 5¢ per kilometer. Damage deposit. Open July and August. 479-3357.

1979 8' CUSTOM BUILT CAMPer, 3-way fridge, stove, heater, jacks, excellent condition, offers on $3200. 479-6377

17' TRAVEL TRAILER, sleeps 6, fridge, stove, furnace, toilet, electric brakes. Good condition. $3500. 381-2028.

MOVING, MUST SELL, 1974 Westphalia, sink, propane stove, 2 way fridge, excellent condition, offers. 477-0446

TENT TRAILER FOR RENT. 656-2409 after 6pm.

168 CAMPERS, TRAILERS and MOTOR HOMES

PEDEN
RECREATIONAL VEHICLE LTD.
—16 Years of RV Experience
Ready to Serve You—
★ VANGUARD ★
★ FRONTIER ★
★ PROWLER ★
★ TRIPLE E ★
Super Specials
★1980 FRONTIER 18' motorhome, 350 V8, tilt steering, cruise control. Fully self-contained. One only $17,995
√Plus super buys on 15 van conversions and motorhomes.
★1980 15' BEACHCOMBER trailer, all fibreglass, fridge, furn., toilet, converter. Only 2 available at $5995.
√Plus super buys on 15 trailers and 5th wheels up to 35'.
★1980 VANGUARD 8' camper C/W, 3-way fridge, roof rack and ladder. 3 only at $4195
√Plus super buys on 20 other campers.

JUST TRADED
1977 FRONTIER 8' camper, fr. hter, jacks $3495
1972 VANGUARD 11' camper, fr. hter, hyd. jacks, toilet $3095
1977 PROWLER 23' trailer, awning, TV, Ant, Stereo $7995
1974 FORD F250, 26,000 mi. Complete with 1974 Vanguard 10' camper $8995
1977 FORD F150 complete with Ford canopy, 28,000 mi. $5995
1978 NOMAD 19' Tandem trailer. $6895

CLEAN TRADES
1976 VANGUARD 20' motorhome. Reduced to $12,500
1979 23' KOMFORT 5th Wheel $10,995
1974 GALAXIE 8' camper, fr. Hter, jacks $2995
1978 13' BOLER, fr. hter $3995
1975 13' SCAMPER, fr. hter $2695
1974 TERRY 30' 5th wheeler $8995

NEW UNIT
SPECIALS ON
√20 New Truck Campers
From import to 11' self contained models
√17 New Travel Trailers and 5th Wheel Trailers
From 15' fibreglass to 35' 5th wheels.
√15 New Van Conversions and Motorhomes.
from vans to class A units, conersions, minis,
ALL AT SPECIAL
PRICES
√TRADES WELCOME

√ Large Parts and Accessories Store
√ Repairs and Rentals
PEDEN RV LTD.
285 QUESNEL ST. (D6418)
386-3464
Behind Empress Pontiac Buick

CANOPY FOR ½-TON PICKup, with back door, and running lights, $375 or best offer. 598-7656.

70 CHEV WITH NEW HOME built camper, excellent shape $3000. 658-8749 after 4:30 weekdays, anytime weekends

WANTED TO RENT, TRUCK and camper or mini motorhome for 7 days between 16th August and 25th August. Call 479-7681.

1977 OKANAGAN CAMPER, import long box, stove, 3-way fridge, heater, toilet, $2500. Phone after 5, 479-3261

1972 WESTFALIA CAMPER, radials, radio, good condition, $3700 or better offer. 112-748-1132.

1974 WESTPHALIA
Immaculate condition. Low mileage. All accessories. Asking $7795. 479-9218.

9½' VANGUARD CAMPER, heater, fridge, queen size bed, hydraulic jacks, Eazy On Boat Loader. 592-2787.

12' ARISTOCRAT LOW LINER trailer, sleeps 4, stove, oven, 3-way fridge, furnace, electric brakes. $1795. 592-7805

FURNITURE TRAILER WITH 5th wheel, 32' in length, rear and side loading doors, fully lined. Best offer. 477-8747.

½ TON PICKUP TRAILER hitch, mirrors, trailer jacks and balls, etc. Phone after 4:30pm, 656-3655

1977 CHASSIS MOUNT CAMPer, $5,800. 1977 Chev 1-ton on duals, $8,000. Both $12,500. 478-2483

1975 SKYLARK 16½', 3-WAY fridge, toilet, furnace, awning. Excellent condition, sleeps 6. $4250. 477-4244

74 TRIPLE E CLASSIC 21' trailer, tandem, stove, fridge, heater, shower, extras. Asking $5300. 758-5068.

8' VISTA CANOPY, FULL back door with smaller entrance door, good condition. $275. 479-4544 after 5pm.

20' 5TH WHEEL TANDEM axle flatdeck trailer, with hydraulic over vacuum brakes, power tailgate, $3600. 478-6279.

17' VANGUARD TRAILER, 1974, excellent condition. 3 way fridge, oven, toilet, washbasin, $3750. 2403 Hamiota, 592-9025

1972 PROWLER, 25', COMpletely self-contained, with extras, ready to go. $5500. 382-2167 or 384-4072.

15' TRAVEL TRAILER, sleeps 5, icebox, propane stove and oven, electric brakes, good condition. $1500. 383-9073.

FORD 8' FIBREGLASS TRUCK canopy, sliding glass side windows, in good condition. $500 382-5266

WISH TO RENT CAMPER FOR ¾ ton Ford, 7' box, approximately July 27-August 2. 652-2059

MUST SELL. CARDINAL Campgrounds membership. $1895, regular $2495. 112-746-5508.

'75 22' ALJO, SELF CONtained travel trailer, sleeps 7 adults, $4800 or best offer. 656-5477, 5-9pm.

Mobile RV Doctor
All RV Repairs—479-2119

77 WILDERNESS TRAILER, 23', fully self contained. Awning. Immaculate condition. 478-5420

BOAT LOADERS FOR CAMPers, motor homes, installed. 478-3796 or 478-2754

25' TERRY TRAVEL TRAILer, Tandem, fully equipped. $7000 or best offer. 478-6619.

WE WILL BUY YOUR GOOD used Rec. Vehicle. Peden R.V. Ltd., 2855 Quesnel St., 386-3464.

16' HOUSE TRAILER, HEATer, fridge, toilet. Offers to $2,800. 385-1454.

16' FLYTE TRAILER, SLEEPS 6, excellent condition, $2400. 656-6851 656-7092

68 WESTON LARGE SOFT TOP tent trailer. Good shape. Table. $325. 474-2554 or (112)743-4325

FOR RENT 25' MOTOR HOME, fully equipped. $300 week, 8¢ km. 478-5829.

1972 WINNEBAGO 19' VERY good condition. Sleeps 4. Fully contained $8900. 598-9430

FOR RENT
New 20' Motorhome. 595-2317

168 CAMPERS, TRAILERS and MOTOR HOMES

WANTED TO RENT, TENT trailer, first 2-weeks in August. 592-9204.

1974 FULLY CAMPERIZED Ford van, standard, low mileage. 479-4635.

URGENT! MUST SELL FIFTH Wheel trailer package. Offers to $14,500. 478-8989

SEARS SOFT TOP TENT trailer, excellent condition. 384-4238.

8' CAMPER WITH JACKS, 3-burner stove, ice box. $1300 or offers. 478-4770.

8' TRUCK CAMPER WITH propane stove and tank, etc. $850 or best offer. 474-1311

DATSUN OR TOYOTA TRUCK canopy, $275 or best offer. 474-1311.

SMALL SELF CONTAINED trailer, sleeps 2, $75 per week. 479-7680.

ROAD KNIGHT SOFT TOP tent trailer, excellent condition. $400 or better offer. 656-6785.

17½' CORSAIR TRAILER, self contained, heater, awning, sleeps 6, 656-7660

5TH WHEEL 77 PROWLER 30', clean, $9,750 firm. 652-2070, 652-3232.

13' 69 SHASTA TRAILER, good condition, porta potti, $1,200 or best offer. 595-6515.

17' TRAILER, NICE SHAPE, electric brakes, bargain, $2250. 388-9524 9am-5pm

TENT TRAILER, HARD TOP, Silverline, sleeps 6. $650 or nearest offer. 656-3390.

WANTED TO RENT STARTing July 19, truck camper or mini motorhome. 652-2315.

FOR RENT 1970 FORD VAN, fully camperized, sleeps 2. $150. per week, 10¢ mile. 478-0208.

FOR RENT, OLDER 13' TRAILer, small car pulls, sleeps 4, reasonable. 478-3368 before 3.

GMC ¾ TON, LOW MILEAGE, special custom camper shell. 477-1931.

1970 KAPLUN HARDTOP trailer, sleeps 6, canopy, $600. 477-6164

11' CAVEMAN CAMPER, EXcellent condition. $3600. Phone after 5pm, 479-0228

11'6" SKYLARK CAMPER, ALL options including jacks, $3,900. 479-7931.

NEW DELUXE 8' ALUMINUM canopy, lights, insulated, 1291 Garkil, 477-3562

VW WESTPHALIA SIDE TENT in excellent condition, asking $425. 477-8451

VANGARD 20½' MOTORhome, Chevy chassis. $14,500 or best offer. 479-4851.

TENT TRAILER, EXCELlent condition, complete with canopy. 383-9648.

8' CAB-OVER CAMPER, fully equipped, must sell, $800. 598-9847

8' CAMPER, SLEEPS 4, STOVE and fridge, good condition. $1400. 478-4943.

1969 VW WESTFALIA CAMPer, good condition, new paint, new brakes, $3200. 477-6583.

TRUCK CAMPERETTE, FITS Toyota Longbox, $525 or nearest offer. 384-4001.

COVERED UTILITY TRAILER with light, excellent condition, $250. 595-1607.

11' CAMPER, GOOD CONDItion. $2150 or offers. 478-3892.

8' CAMPER IN GOOD CONDItion, $1100. 478-0110

CAMPERS FOR RENT, FEW vacancies. 478-3080.

OLDER 8' CAMPER, $1000. 478-0677 after 5pm.

RENTAL
24' Trailer, $200 week. 652-3750.

TRUCK AND CAMPER FOR rent. 479-7492.

73 BOLER, CLEAN, GOOD, $2500 plus tax firm. 652-2806.

74 BARTH MOTORHOME. 383-1212, after 6 479-0218.

8' CAMPER FOR RENT. $150 weekly. 595-4748

169 MOBILE HOMES AND PARKS

AARON
COURT
Our latest Craigflower Rd. development! First homes going in July 1. Only 5 sites left! Enjoy the maintenance free living like a condo with all the benefits of owning a lot without the high cost to buy it! Look into one of the best home investments of the 80's! Homes from 728 to 1440 sq ft completely finished inside and outside with warranty. View our showrooms in Langford (off Trans Can Hwy) & "Esquimalt Craigflower Rd".
Buy Right Homes
DL6162 474-2154 383-2912
Langford open daily till 8, Craigflower, 10-5 Fri-Tues

SUMMERGATE
VILLAGE
★ Fine retirement living
★ Phase II Now Selling
Turn West off Pat Bay on McTavish Road, (Airport turn off) then Right on Canora to Entry Gates.
Dealer 6155 Phone 656-1414

LANNON CREEK
MOBILE HOME PARK
POSSIBLY
CANADA'S FINEST PARK
Scenic Water
and Mountain View
Overlooking
The Straits of
Juan de Fuca and
the Olympics
SITES AVAILABLE
Phone 642-5486/642-5972

24X44 DELUXE 2-BEDROOM, 1980 model, large private leased site in Langford, five appliances, lot of growing veg to harvest soon.
1979 Monarch 14x60, 2-bedroom, two sundecks, corner lot on bus route, Admirals Road.
2-bedroom 12' in Goldstream Villa, landscaped, early possession.
6% Is All We Charge
To List Your Home
TRIANGLE HOMES
(VICTORIA) LTD.
478-1774 Dealer 5088

"Thinking of Selling??
For full professional service to ensure your best market price call Buy Right Homes. Our experienced sales staff and extensive sales promotions has resulted in most of our listings selling in 2-4 weeks! Ask about our trade-in program or our guaranteed sales plan! Call for a free appraisal. Go with the company with the proven sales record!
"THE PROFESSIONALS"
BUY RIGHT HOMES LTD.
474-2154 383-2912

169 MOBILE HOMES AND PARKS

GOLDSTREAM
MOBILE HOMES LTD.
T/Can Hy Sooke Lk Rd

New Glen River 14x70's. 14x52 Premier preowned with carport/toolshed. Also a selection of 2/3 bdr. D/wides to be relocated. We are in need of clean homes to list and sell. Give us a call for an appraisal and we will handle the selling for you.
MARSH SMITH, Bus. 478-1751, Res. 478-8774, DL 1280

Two 12'x56'
1969 3-bedroom and 1971 2-bedroom, totally redone. Can stay on pad or off pad home. A steal at $12,000. Excellent condition. H&R Mobile Homes DL # 6463—A. 478-8354.

AFFORDABLE
3 bedroom, 1½ baths, including 5 appliances on an exceptionally nice large lot in Florence Lake Park. Ideal for family, $44,000. Take possession in August. 478-7597 after 5:30. No Agents.

14x70
Craigflower area, in Twin Oaks, deluxe home, moving to Vancouver, must sell. H&R Mobile Homes, Dealer 6463-A. 478-8354.

ALL FOR $23,500?? YES!
3 appl, eye level oven, sunken tub, shower stall, furnished! 1977 14x70. This will go fast! 474-2154. Buyright. D6162.

PARK VILLAGE
Family park in Sooke. Single and double wide pads to rent. Sorry no dogs. 642-4497.

CEDAR CREEK MOBILE Homes Park, Mill Bay, has space available. 112-743-2449, 112-743-2591

1968 SKYLARK 12X44, FURnished, trade for travel trailer with private bedroom around 27' and cash. 112-722-2309

1344 SQ FT OF LUXURY!
On Vic bus and priced to sell! 3 BR, 2 BT, 3 appl, FP, treed lot! 474-2154. Buyright. D6162.

BELMONT MOBILE HOME 10'x60', in good condition, large porch and storage shed. Unfurnished. 112-746-5120

'74 BENDIX 12'X64', 3-BEDrooms, with fridge, stove, shed, patio, landscaped. Call after 5, 478-8438.

12' X 56' KNIGHT MOBILE home, with sun porch, serious inquiries only. 478-4003 or 478-2330.

10'X50', LOCATED IN PARK close to town (Colwood). $10,500. 478-7833

ONLY $17,500!
Nice 2-BR! 4 appl, FP, 12x12 FM RM. 474-2154. Buyright. D6162.

MUST BE MOVED $10,900!
2 homes for the price of one! 474-2154. Buyright. D6162.

SPACE AVAILABLE, $75, 7111 Westcoast Rd, Sooke. 384-0857 or 642-4277.

TO BE MOVED, 1971 12'X68' Glendale, 3-bedrooms plus addition. $10,500. 642-3209

COTTAGES and RESORTS

SALT SPRING ISLAND
ST. MARYS LAKE
One of these 5 lovely cabins 8 years old and completely renovated on 1.6 acres of waterfront (off paved road) can be yours for $45,000.
Ruth of Steve Salaga 652-4362
Ocean City Realty Ltd. 381-2233

ARE YOU PLANNING A group camp-out? We will reserve your camp spot at Mermaid Cove, lovely Yellowpoint area. Also seaside cottage July 20-27; fully contained, sleeps from 2-9 people. 112-245-3000.

LAKE COWICHAN WATERfront. 2-bedroom furnished cottage, boat ramp, golf course ½-block. Week from August 2nd-September. 112-745-3436.

FURNISHED 2½-BEDROOM summer cottage on Cordova Bay beach, complete with canoe. $250 per week. 658-5806 after 7pm.

MODERN WATERFRONT cabin, Salt Spring Island, for rent by the week. Phone 478-0655

181 TOURIST ACCOMMODATION

HARTNELL HOUSE
1204 Yates St.
Fully equipped modern kitchen unit by week, day (10 min.). Close to downtown. Linen, dishes, C.T.V., parking. 383-0742, 386-2812.

NOW AVAILABLE
Immaculate one bedroom suite in prime quiet location 2 blocks from downtown. New furnishings and interior decor. Weekly rates. 384-1776 or 388-7324

DUNCAN B.C.
Thunderbird Motel
New units. 748-8192.

185 CONVALESCENT AND REST HOMES

JOAN CRESCENT MANOR
Retirement Home
Under New Management
1045 Joan Crescent
Rooms Now Available
Mrs. M. Baker 595-1315
A Touch of Distinction

PERSONAL CARE VACANCY in well located resthome, family atmosphere, good reputation. Call 595-3813

EXCLUSIVE RETIREMENT home, personal touch our specialty. Breakfast served in room. Vacancy. 595-3534 10-6

190 ROOM and BOARD

OAK BAY GUEST HOUSE
1052 Newport Avenue
Bedsitting rooms available with private baths. Home cooked meals. Maid service. Beautiful surroundings, 1 block from ocean and marina. On bus route #2, close to golf course, shopping, etc. Ideal for retirement living or for Bed and Breakfast. Reasonable rates. Call at 1052 Newport or phone 598-[illegible]

[illegible] serve area, retired preferred. 385-9403

191 ROOM and BOARD WANTED

WANTED BY WIDOW AS PERmanent paying guest, with board, suite of large rooms, with view, Oak Bay area preferred. Drives own car and active. Send details to Victoria Press Box 453.

FIRST YEAR UNIVERSITY student, female; seeks accommodation in walking distance of University. 112—282-3481.

WANTED: ROOM AND BOARD for 1st year UVic student for September 1st. 384-8466.

193 ROOMS TO RENT

ONE BEDROOM [illegible]

WANTED [illegible] to rent. 656-3490

197 HOUSEKEEPING ROOMS TO RENT

FURNISHED HOUSEKEEPING rooms. 820 Fisgard. 383-0686

197 HOUSEKEEPING ROOMS TO RENT

NEAR DOWNTOWN, QUIET lady only, $110. 384-0627, 384-0120

FAIRFIELD, AVAILABLE AUgust 1st. Single male, no smoking or pets. 385-5670

JUBILEE AREA, LARGE FURnished room, fridge, stove, utilities included. $155. 592-9780.

FURNISHED ROOM, LINEN supplied. 1515 Vining. 595-6226.

200 APARTMENTS TO RENT UNFURNISHED

Homehunters
2713 QUADRA
381-2113

HERE ARE JUST A FEW OF OUR MANY EXCLUSIVE LISTINGS.

1. Fairfield. Available now. $98. Bach. Util. pd. ½ month deposit.
2. Esquimalt. Available now. $225. Bach. Covered parking. w/w, f/s, heat.
3. Sooke. Aug 1. $175. 1 BR. w/w, f/s, h/water. Children negotiable.
4. Fairfield. Available now. $300. 1 BR. Laundry facilities. Room and board.
5. Sidney. Available now. $350. 1 BR. Ground floor, c/v, patio, parking, swimming pool.
6. Gorge. Aug 1. $204. 1 BR. Prefer non smokers.
7. Hillside. Now. $400. 2 BR. Large apartment.
8. Esquimalt. Aug 1. $340. 2 BR. w/w, drapes, f/s, h/water.
9. Beach Dr. Aug 1. $750. 2 BR. Waterview, 2nd floor. Heat. Children negotiable.
10. Sidney. Aug 1. $425. 2 BR. Large unit top floor, f/s, drapes.

HOMEHUNTERS THE COMPANY WITH THE LARGEST SELECTION OF EXCLUSIVE LISTINGS.

OPEN 7 DAYS A WEEK
381-2113 - Fee $30

Pacific Village

RENTAL TOWNHOUSES
1506 Admirals.

Special features upon completion of project:
- ★ Indoor Swimming pool.
- ★ Sauna.
- ★ Includes — stove frig, drapes, carpets.
- ★ 2 bedroom suites available September 1
- ★ 2 Bedroom from $425
Free Parking.
- ★ Children accepted.

NO PETS PLEASE
Contact Resident Managers
Gary & Wendy Hardisty
383-4757

[illegible] Four unique waterfront locations on Sooke Basin ranging from compact 1 and 2 bedrooms to fully equipped luxurious townhouses, apartments, bungalows, duplexes. Acres of landscaped grounds and flowers with spectacular views. Quiet country setting minutes from downtown Victoria. Located 2 miles from the Village of Sooke with two supermarkets and plazas, 3 financial institutions, churches, doctors, lawyers, chiropractor, etc., plus activities ranging from the Legion to Old Age Pensioners Club. Deep water moorage is available in the basin. Hiking, horseback riding, hunting, salt and fresh water fishing, crabbing, shrimping, golfing are some of the year round activities. Ocean Village is a place to grow and live in magnificent surroundings. Yearly leases with rents from $260-$600 per month. For information regarding availability to lease phone 642-5254. Adults only.

Cedar Shores
—ON THE WATER—
77 Gorge Rd. West
All units contain fireplaces. Special features on completion of project: SWIMMING POOL, JACUZZI, SAUNA, TENNIS COURT, RACKET BALL COURT. Two bedroom suites from $495. Contact resident Manager.
MR. TREDGETT at 383-2417
Adult Oriented—no pets please
Pacific Valley Mgmt.

BROWN BROS on LANSHARD
"People Helping People"
$425—#30-477 Lampson St., 3-bedroom condominium available immediately. S/f, w/w carpeting, children welcome. Sorry, no pets.
For further information call:
Brown Bros. Agencies Ltd.
385-8771 (Anytime)

david burr LTD.
384-9335

FAIRFIELD
2 bedroom, den, close to all ammenities, on bus route. Available August 1, 1980. $550 per month. Phone:
HARVEY A SIMONS 477-7284

[illegible] character suite, centrally located. Responsible working couple only. Preferably non-smokers. No children or pets. Carpeted, drapes, heat and hot water included. Damage deposit and references required. Victoria Press Box 439.

LARGE 2 BEDROOM BASEment suite, fireplace, carpets, drapes, fridge, stove, dining room, large kitchen, water, electric heat, cablevision. Garbage pickup, use of washer and dryer included. Adults only, no pets. References required. $375. 478-7198.

FAIRFIELD
2 bedroom, den, close to all amenities, on bus route. Available Aug. 1/'80. $550 per month. Phone:
HARVEY SIMONS, 477-7284
D.F. HANLEY & ASSOC. LTD.

CHALET [illegible]
1465 Fort St
(Off Pemberton Rd.)
1 B/RM apts from $250 incls heat. ADULTS ONLY. No children or pets. To view call 595-0593 between 6-9 p.m.

1 BEDROOM BASEMENT suite, Goldstream Park area $198 month. 478-2955, 478-9737

200 APARTMENTS TO RENT UNFURNISHED

COUPLES PREFERRED
In this 2 BR in modern bldg. with recreation room, appls and 1½ baths! $550 (535) FEE.
rentex 381-1234

SIDNEY!
Large, 2-BR apt. in quiet area in new bldg with beautiful balcony only $425 (560) FEE.
rentex 381-1234

MARINA COURT
9843 2nd Street Sidney
2 bedroom suite, spacious with fireplace, available August 1st, $425. Adults only. Sorry no pets, please call manager 656-4376 or G. Stricker 656-7341.

OUT OF THE WAY!
This 1 BR waterfront suite with balcony $265! APPLS and much more (399) FEE
rentex 381-1234

OLD VICTORIAN HOME
Has 2 BR suite with hardwood floors. Landscaped grounds and heat included, near town. Only $450 (575)
RENTEX 381-1234 FEE

1½ BEDROOMS, BASEMENT suite with fireplace. No fridge or stove. $275 heat included. Suitable for quiet persons. Open House July 20, 1-4pm, 845 Selkirk Avenue

FAMILY PREFERRED
To rent this 3 BR with kids OK. Only $475! (570) FEE.
rentex 381-1234

MAIN FLOOR HOUSE
In Gordon Head. 3-BR and 1½ baths. Separate dining area and private sundeck (557).
RENTEX 381-1234 FEE

SPACIOUS 1 AND 2 BEDROOM, ww, fridge, stove, drapes, heat included. Pool, sauna, whirlpool. Mature adults. 386-5353, between 9-11am

CLOSE TO THE BEACH
This cozy, little bach suite in character home $200 (569).
RENTEX 381-1234 FEE

ON A BUDGET?
We think this small 1 BR is just perfect! ONLY $175! (573)
RENTEX 381-1234 FEE

1 ROOM APARTMENT WITH kitchen, bathroom, large closet, $144. Centrally located. Evenings 385-0773.

LARGE BACHELOR SUITE. Apply suite 101- 1235 Balmoral Road.

OAK BAY. 1-BEDROOM. Available August 1st. Seniors block. $215. No pets. 598-3862.

FAIRFIELD, 1 BEDROOM, working couple preferred, $275 per month. 477-5571

PENTHOUSE FOR RENT. Couples only. 383-3869.

201 APARTMENTS TO RENT FURNISHED

HARTNELL HOUSE
1204 Yates St.
[illegible] modern kitchen [illegible]

NOW AVAILABLE
Immaculate one bedroom suite in prime quiet location 2 blocks from downtown. New furnishings and interior decor. Weekly rates. 384-1776 or 388-7324

FURNISHED GROUND floor 2 bedroom apartment, Novemeber 1st to May 1st, Richmond-Shelbourne area, senior adults only. $325 a month. 598-1378, 5pm to 7pm

BACHELOR SUITE IN BASEment, suitable for single person, prefer quiet girl. Utilities included, close to Gorge and Douglas. $175. Available September 1st. 383-9734 after 12noon.

HEALTH NUTS
Will love this 1-BR, complete with tennis courts, games room and pool in Sidney (564).
RENTEX 381-1234 FEE

FAIRFIELD!
Furn bach with loft type bed. Utils incl only $200! Share bath with female (483)
RENTEX 381-1234 FEE

FURNISHED SUBLET AUgust. Beautiful location. Pool, sauna, swirlpool. Non-smoker, non-drinker, lady preferred. No pets. 595-2082.

SUB—LET AUGUST AND SEPtember, beautifully furnished 3-room apartment, Fairfield area, mature adults. Call 381-0456.

202 FURNITURE TO RENT

CAMOSUN FURNITURE RENTAL
3 Room groups, bachelor suites, individual pieces, hide-a-beds, rollaways, month to month.
833 Yates 383-3655

Mais Furniture
36 yrs. serving Victoria! 3 room groups, bachelor suites, color TV's, major appliances
1821 Cook 385-2435

203 APARTMENTS WANTED

QUIET, RESPONSIBLE BUsinesswoman (mid 30's) and well behaved son (10), need a nice 2 bedroom apartment in a good area near town. We will maintain, do gardening and decorate if desired. $300. 382-8431, 592-0608. Leave message.

PROFESSIONAL MAN, 36, University instructor, long time resident of city; needs 2 bedroom unfurnished suite by September 1. Excellent references available. 382-8708 after 6pm or leave message 382-6188.

RESPONSIBLE COUPLE, MID 20's, seek 1 or 2 bedroom apartment in older block or character house. No pets, no children. Approximately $350. August or September 1st. Phone before 11am, 595-5616

RESPONSIBLE LADY, EARLY [illegible] requires accom[illegible] bedroom, for [illegible] $300 [illegible] 8:30—4:30

QUIET NON-SMOKING CAreer woman in 30's seeks bright unfurnished character suite, 4 mile circle, $285 maximum. References. Barbara 387-5041 (9 to 4:30), 658-8833 evenings.

CAREER LADY, NON smoker, seeks bright 1 bedroom character suite, max. $230. References. 387-5041. After 5pm, 386-8349.

MATURE QUIET COUPLE, non-smokers, require 1 or 2 bedroom character suite, quiet area, reasonable rent, references. 478-0123.

QUIET RESPONSIBLE gentleman requires bachelor or 1 bedroom suite in Oak Bay-Fairfield area as soon as possible. 592-7120.

REQUIRED IMMEDIATELY 2 bedroom, $250-$350, for em[illegible] mother, sister with small [illegible]

[illegible] WORKING man seeks clean spacious apartment for August 1 or sooner. References. Business 477-7246 after 5 pm. 592-5338

WORKING WOMAN REquires 1 bedroom, preferably James Bay Beacon Hill area. Please call 388-6286 or 387-5951 ext. 4

203 APARTMENTS WANTED

TWO GIRLS FROM DUNCAN, first year students at Camosun, required 1 or 2 bedroom apartment. 112-746-6226.

FEMALE UNIVERSITY STUdent with 7-year old child needs 1 to 2 bedroom accommodation. 382-1806, 385-5242.

WORKING MOTHER AND 8 year old son need apartment in Sidney area. Reasonable. Carol, 656-1472

1 BEDROOM OR BACHELOR suite for quiet responsible working man, $250 maximum. 384-2710.

WORKING MAN REQUIRES housekeeping room or suite in Fairfield area. Call Roger at 595-3624 or 382-9200

MIDDLE AGED MAN WITH small dog looking for 1 bedroom apartment or small home. 386-3764

TWO FEMALE, 3RD YEAR UVic students require two bedroom apartment for Sept 1. 383-6849

VERY RESPONSIBLE YOUNG quiet working girl seeks 1-bedroom apartment or suite by August 1st. 479-9742 after 4:30.

URGENTLY REQUIRED 1 OR 2 bedroom suite, under $300. One child, non smokers, references. 478-8784.

EMPLOYED PERSON WITH references wants apartment or small house near ocean. Mr. Rose, 386-3841, 9:30-5:30.

WORKING GIRL REQUIRES 1 bedroom, bachelor, reasonable. 385-8169.

FEMALE UNIVERSITY STUdent, 28 years, requires small suite in quiet area. 477-0705.

NURSE SEEKS 1 BEDROOM apartment, references. 384-7342.

204 SHARED ACCOMMODATIONS

Homehunters
2713 QUADRA
381-2113

Rockland. Aug 1. $200. Furnished. 2½ kitchens, 3 baths, board if required.
Gorge 1 BR. semi furnished. FP, f/s, w/d, large backyard. Util. pd. $210.
Gordon Head. 1 BR. Furnished. Util. pd. Prefer U-Vic students. Share bath and kitchen. $175.
Mon - Fri 9-9
Sat - Sun 10 - 5
381-2113 - Fee $30

AVAILABLE AUGUST 1
Furnished bedroom; kitchen, living room, large bathroom, are shared with 2 people. Laundry facilities and storage, utilities included. $160/month. 595-8618 or 388-9131 Brian Ellis.

WANTING GIRL TO SHARE 4 bedroom house, Jubilee area, with 3 other working adults. $225 month includes food and utilities. 595-4985.

MOTHER AND TODDLER seek same to share accommodation and babysit for each other. [illegible] 118

[illegible] AUGUST 1. 1 single male 25 - 30, non-smoker preferred. No pets please. $167. 386-5370.

WANT SOMEONE TO SHARE 2 or 3 bedroom house, $266 per month. Starting August or September 1. 388-4459, ask for Fred

MATURE, RESPONSIBLE person to share mobile home. Florence Lake. 478-1245.

PANDORA-ONE BEDROOM, women only, July 1st and August 1st. 592-4878.

WILL SHARE PARTLY FURnished 4 bedroom house with single non-smoker, $180. 479-0177.

ROOM TO LET, TO MELLOW working male or female. To view, call 386-1204 before noon.

COUNTRY LIVING, 2 DEtached rooms, shared facilities, $150 per month. 479-0947

ROOM ON HOBBY FARM IN Sidney. $275. 656-7739

205 RENTAL AGENCIES

LANDLORDS!
PLEASE CALL, MANY FINE TENANTS WAITING TO RENT. WE ARE COMPUTERIZED. CALL NOW FOR YOUR FREE AD!
RENTEX
710 MARKET ST.
381-7368

Homehunters
2713 QUADRA
381-2113

LANDLORDS!
Save yourself time and money. List your vacancies with us and eliminate endless calls. We do your advertising for free. Open 7 days a week.
381-2113

TENANTS
WE HAVE YOUR LANDLORD!
—COMPUTERIZED SYSTEM
—QUALIFIED STAFF
—GUARANTEED SERVICE
—MON.-SAT. 10 A.M.-8 P.M.
RENTEX
710 MARKET ST.
381-1234

Homehunters
2713 QUADRA
381-2113

TENANTS!
The company with the largest selection of exclusive listings. We offer friendly personal service 7 days a week.

206 DUPLEXES TO RENT

Homehunters
2713 QUADRA
381-2113

Vic West. Sept 1. $353. 2 BR. Children and pets welcome. f/s, hardwood floors.
Cedar Hill. July 16. $475. 2 or 3 BR's. Hydro incl. Garage, patio, FP. Children and pets welcome.
Mon - Fri 9-9
Sat - Sun 10 - 5
381-2113 - Fee $30

FOR RENT, BRAND new home 3 bedrooms, 1½ bathrooms. Close to town and all amenities. One year lease, no pets. From $600. per month.
Patterson Construction Ltd.
Eve. 656-1455

[illegible] appls [illegible] large, fenced yard [illegible] FEE.
rentex 381-1234

MODERN HOME CENTRAL
Location. Large 2 BR that accepts both kids and pets at only $353! (574) FEE
rentex 381-1234

206 DUPLEXES TO RENT

$450, LOWER, IN TOWN, 2 BEDrooms, formal dining room, fireplace, fridge, stove, newly decorated, carpeted throughout. Mature responsible adults, small pet considered. Available July 25. 592-4025 after 6.

REFERENCES REQUIRED
To rent this 3 BR with beautiful view $550! (106) FEE.
rentex 381-1234

CENTRALLY LOCATED
This 2 BR in Gordon Head is only $475! (400) FEE.
rentex 381-1234

LAKEHILL
3-bdrm ground level — $485 per month. 3-bdrm lower level — $445 per month. Both available Aug. 1. Jerry Downer, 386-3124, Seaspray Properties Ltd.

AVAILABLE IMMEDIATELY and August 1. Side by side duplex. 2 bedroom and basement. Drive in garage. Fridge, stove, and water supplied. Close to Sears, $475. 479-2402

2 STORIES
Over 1700 sq. ft. this 3 BR with 2 fireplaces and a den is yours for only $400 (559).
RENTEX 381-1234 FEE

$425, UPPER, 2 BEDROOM, newly decorated, w/w, fridge, stove, mature responsible adults. Small pet considered. 592-4025 after 6.

AVAILABLE IMMEDIATELY 3 bedroom duplex, appliances included, freshly decorated. $450 per month. Victoria Press Box 424.

FIRST FLOOR OF NEW house (1500 sq.ft.), 3 bedrooms. Wall to wall, $475. No pets. 479-0035

GORDON HEAD, NEW 3 BEDroom spacious main floor. Fireplace, sundeck, garden, $600. 477-8456.

210 HOUSES TO RENT UNFURNISHED

BROWN BROS on LANSHARD
"People Helping People"

$550. #104 and #303 — 229 Ontario St., 3-bedroom townhouses, 2 bathrooms, large family rooms, s/f, w/w, storage space, close to downtown. Children welcome, sorry no pets. Available August 1.

$500. 1031 Costin Ave., 3-bedroom house, w/w, hwf, s/f, dishwasher, owner occupies basement and will share cost of heating and garden upkeep with tenant, 1 child welcome, no pets.

$850. 1347 Craigdarroch Road, 2-bedroom home with ideal location, s/f, FP, drive in garage. Lovely garden. Sorry, no small children or pets. Available immediately.

$700. 868 Walfred Road, 3-bedroom home. Custom designed to suit the natural park-like setting. Available August 15. 1-year lease with option.

$900. Bear Hill Road, executive country home. Quiet, secluded area surrounded by trees. Chalet type, hand tooled interior, 3 lovely bedrooms, clear well water, appliances, oil heat, fireplaces. Available August 15. Must have references.

For further information call:
Brown Bros. Agencies Ltd.
385-8771 (anytime)

Homehunters
2713 QUADRA
381-2113

EXCLUSIVE LISTINGS
Esquimalt. Aug 1. $450. 2 BR. w/w, drapes, FP, patio, 1½ baths. Children and pets welcome.
Gordon Head. Aug 1. $575. 3 BR. 1300 sq. ft. w/w. Util. pd. Children welcome.
Mon - Fri 9-9
Sat - Sun 10 - 5
381-2113 - Fee $30

$500.00 SAANICH PENINSULA NR. DEEP COVE
Delightfully rustic, 2-Br. home in park-like setting. To May 31/81.
$650.00 PROSPECT LAKE HIGHLANDS. Unusual 2-Br. home w/pool. Avail. now.
$550.00 COLWOOD. Modern, 3-Br. home with extensive views. Incl. carpet, F.P., appliances. Avail. Aug. 1. Lease.
$650.00 LAKEHILL. Modern 3-4 Br. home in quiet, residential setting. Avail. Aug. 1. Lease.
PEMBERTON, HOLMES LTD.
1000 Government St. 384-8124

SEASPRAY PROPERTIES LTD./REALTOR
$700 per mth — 4 bdrm, 3 bath, fireplace, finished bsmt with bar. Located in the Cook St. and Tattersal area. No appliances. Avail. immed. To view call K. Giles, 386-3124.

FOR RENT. BRAND new home 3 bedroom, 1½ bathrooms. Close to town and all amenities. One year lease, no pets. From $575 per month.
Patterson Construction Ltd.,
386-6301 Eve. 656-1455.

COLWOOD. MODERN HOME, fenced yard. Living room with fireplace, dining room, kitchen with stove, fridge, built-in kitchen aide dishwasher and breakfast nook. 4-piece bath, 3 bedrooms, drapes and wall to wall carpet. Downstairs, kitchenette; laundry room, 3-piece bath, bedroom, rec-room with fireplace, workshop. Fully insulated. No pets. Rent $575. Posesssion October 1st. 478-1394.

IMMACULATE INSIDE AND out. 5 year old home on cul-de-sac in Gordon Head. Main 3 bedrooms, 1½ baths, built-in dishwasher, sundeck off dining room, slate fireplace in living room, lower level with den or 4th bedroom, large family room with fireplace. All professionally finished. $775 per month. Sorry no pets. 477-3636.

RENT & OWN
A MOBILE HOME.
Under $400 with pad, 2 or 3 bedroom, adult or family parks, Victoria area or other Island locations. H&R Mobile Homes, 478-8354, Dealer 6463-A.

3-BEDROOM HOME ON
Beautiful, landscaped yard with garden, patio and dble carport! Can be furnished as well, only $650 (539) FEE.
rentex 381-1234

NEAR NEW 2 BEDROOM country home on beautiful landscape setting. Wall-to-wall carpet, electric heat, close to shopping centre, schools and bus line. Large garage. Sorry no pets. References. Available immediately. $495 per month. 479-6221

VIEW ROYAL
Cozy, 2-BR home only $425. Perfect for a small family. You'll love it! (565) FEE.
rentex 381-1234

BRENTWOOD BAY
Executive, 3 BR home. Brand new with marble bath and beautiful F/Pl. (568) FEE.
rentex 381-1234

210 HOUSES TO RENT UNFURNISHED

WATERFRONT ESTATE, NEW luxury home on ½-acre of waterfront, Brentwood Bay area, complete with boat ramp and boat house. Beautiful solitude. $1150 per month. References strictly required. 598-1582.

TOWNHOUSE, 2-BEDROOMS, nursery, 1½ baths, w/w carpet, fridge, stove, utility room with washer/dryer hook up, large storage area. Esquimalt. $425 per month plus utilities. 382-4030.

EXECUTIVE HOME IN
Gordon Head! 4 BR with family room! 2 f/pl and 1½ baths! Much more! (536) FEE
rentex 381-1234

JAMES BAY SEAVIEW
5 bdrs., 4-baths, rec room, 2 F.P.'s, appliances, drapes, etc. Aug. 1st, $1,200/mo. BRIAN RIPLEY, 383-2532, Ocean City Realty Ltd. 381-2233.

BRAND NEW, QUAILTY Brentwood home available July 15. 2 large bedrooms, fireplaces, new appliances, sea view, fruit trees. References please. $740 per month. Inquiries 652-3802.

LUXURIOUS 3 BEDROOM, 2 storey townhouse, over 1600 sq. ft. Rockland area. Includes 7 major appliances, $695. For appointment to view phone 474-2451.

FOR AUGUST AND SEPTEMber only, secluded 4 bedroom home close to Sandown Race Track in North Saanich, $400 per month. 658-8811.

2 BDRM OLDER HOUSE, fridge and stove included. City —$370 per mo. Available August 1st. Byron Price & Assoc. Ltd. 592-5454.

BEAUTIFUL VIEW
And acreage surround this 3 BR family home with finished bsmt in Langford (509).
RENTEX 381-1234 FEE

ESQUIMALT-SAXE POINT area, cosy 2 bedroom cottage, large fenced in yard on quiet street, stove, fridge. $350 a month, 384-8240

SIDNEY. MODERN 3 BEDroom house, wall to wall, $350. Available August 1st. Phone after 6pm. 656-6393.

FOUR BEDROOM NEW house on 225 Hampton Road. $625. 2 or 3 year lease available, plus furniture. 386-2860

3 BEDROOM, FULL BASEment, large yard, available Aug. 1, no pets, close to schools and park, $475. 385-1725.

WATERFRONT HOME, VIEW of Sidney Spit, $600 per month. August 1. 656-7090 after 6pm.

3 BEDROOM TOWNHOUSE, quiet, well kept area, available August 1st, $500. 658-8658

TWO BEDROOM MOBILE home for rent, in Twin Oaks Park, adults only. 385-5752

3 BEDROOM HOUSE, NEAR UVic, $850, 2 or 3 year lease available. 388-6275 pager 741.

LARGE 3 BEDROOM, 2-3 quiet adults, no pets. 477-1931.

211 HOUSES TO RENT FURNISHED

Homehunters
2713 QUADRA
381-2113

Colwood - Metchosin. July 1. 3 BR. Beautiful Cape Cod home. Waterfront on 2 acres. Sub-let. Util. pd.
Mon - Fri 9-9
Sat - Sun 10 - 5
381-2113 - Fee $30

FULLY FURNISHED
3-BR home in Gorge area, in excellent condition. Has a full bsmt and den, appls and large lot! (547) FEE.
rentex 381-1234

HOUSE SWAP
Professional couple in Edmonton with 3-bedroom character home wish to swap fully furnished with Victoria resident from August 1980 to summer of 1981. 384-7750 after 6pm.

NICELY FURNISHED HOUSE for approximately 2 months beginning August. Responsible adults. 598-3003.

WATERFRONT, BEAUTIFUL old Colonial home, furnished, 2 secluded acres. Available by month or week. 478-3680.

212 HOUSES WANTED TO RENT

RESPONSIBLE WORKING couple looking for cosy 2 bedroom house to rent in Saanich, Oak Bay or James Bay. No children, like to garden and will take excellent care of yard and house, around $350 per month. Phone 383-2734 (days) or 384-7834 (evenings).

CLERGYMAN AND WIFE (garden enthusiast), seeking house, apt, duplex, lease Aug. 1, 15, Sept. 1, 2/3 bedroom, some storage, fireplace preferred, small garden area, close in. Vancouver 224-2040 collect, or leave message for the Rev. Norris, Victoria, 383-9813

MALE LIBRARIAN SEEKS quiet cottage in the country. Forced to leave present residence because of its imminent demolition. Prefer Metchosin or Saanich, but will consider other areas. Excellent references. 595-7577.

RESPONSIBLE YOUNG working couple looking for a nicely maintained 2 bedroom house. No children or pets. Needed by September 1st. Reasonable rent. Excellent references on request. 384-2641 after 6pm or before 8 am.

RESPONSIBLE WORKING couple with cats seek 2 bedroom house with garden and garage before September 1st, prefer western communities but would consider other areas. References available. 386-3897

4 SERIOUS 3RD YEAR SCIence students, looking for 3-4 bedroom house in the UVic area, will rent from August 1st. Please send all responses to: C/O Dr. J.V. Routley, 1880 Deerborne Pl. Nanaimo. Or phone 112-758-6433

RESPONSIBLE WORKING couple looking for 2 bedroom unfurnished home perferrably Royal Oak/Cordova Bay area. No pets, no kids. 479-5526 after 5:30 p.m.

WANTED: PROPERTY IN quiet area with small house, subdivible land, will rent with intent to buy, attractive option to purchase negotiable. 595-6672, 386-2412.

URGENTLY NEEDED BY business woman, 3 bedroom home with in-law suite or 4 bedrooms and 2 bathrooms. Oak Bay or border. 382-5822 before 6pm.

SELLING HOUSE, 3 RESPONsible working adults need 3-bedroom house or duplex to rent, for August. Upto $450 per month. Please call after 6:30pm. 388-4155.

TEACHER, WIFE AND ONE 18-month-old son require small house to rent in Victoria area. Commencing September 1, 1980. Call collect, 733-8476, between 2 pm and 7 pm.

3 SELF EMPLOYED CARPENters looking for 3-4 bedroom home with working space, anywhere but Esquimalt. Will exchange repairs for rent. Phone 384-3439 mornings

YOUNG RESPONSIBLE working couple with mature neutered cat looking for 2 bedroom house or duplex in Victoria area by September 1. $500 maximum. 382-1804

COUNTRY HOME DESIRED by married couple with 2 preteenage children for September 1st. Please call after 2 pm. 479-6507

SMALL HOUSE WANTED BY handyman, on Saanich Peninsula, willing to fixup. 652-2443

212 HOUSES WANTED TO RENT

WANTED RENT UNFURnished house Victoria area exchange 3-BR house Ottawa 2 yrs. J. Roberts, 7-837 Eastvale Drive, Ottawa, K1J 7T5.

WANTED TO RENT 2 BEDroom place where child's pet is welcome. For September 1st. Good references available. 478-5100.

RESPONSIBLE COUPLE with two children looking for 2-3 bedroom house, with garage or basement. $300-$350. Excellent references. 595-5770

RESPONSIBLE COUPLE EXpecting first child in December, want small house or part house, beginning Sept. Oct. Nov. 386-5117 after 5pm.

WANTED 3-BEDROOM HOUSE or duplex, by August 1st, have good references, $500—$700 monthly. Please phone Gord between 6-7pm, 383-4259.

RESPONSIBLE WORKING 2 sisters require 2 bedroom unfurnished house by August 1st, prefer Vic West-Esquimalt area, $300-$350. 386-5156.

$100 REWARD OFFERED FOR assistance in finding a small 1 or 2-bedroom house. Victoria area. Reasonable rent. 656-5860, evenings.

MEDICAL DOCTOR
Requires small home immediately, preferably in University area. 595-7588 or 477-0672

RESPONSIBLE MARRIED couple needs cottage/small house outside Victoria. Non-smokers, no pets. 478-9954

NEEDED DESPERATELY BY quiet family, one child, for August 1st, 2-3 bedroom house, reasonable rent, 595-5971

BY END OF AUGUST, NICE 2-3 bedroom home for working couple with 13 year old boy (takes good care of yard), 386-7960.

LOOKING FOR 2-3 BEDROOM house with fridge and stove. Will pay up to $350 month. For September 1st. 478-4756.

QUIET WORKING PERSON seeks house, Sidney area, $350. 656-5115.

WORKING COUPLE NEEDS house with yard for pets. Oct. 1st or earlier. 385-8360.

THREE BEDROOMS FOR REliable family with 2 boys 10 and 12. 592-8029.

URGENTLY NEEDED HOUSE to rent, single or co-op for small family. Please call 381-1906.

215 HALLS, WAREHOUSES STORES and OFFICES TO RENT

SEASPRAY PROPERTIES LTD./REALTOR

OFFICES:
Stadacona Centre 1491 sq. ft.
1022 Pandora 700 sq. ft.
Govt and Bay 1310 sq. ft.

RETAIL/STORE
Stadacona Centre 733 sq. ft.
Cedar Hill Mall 1011 sq. ft.

WAREHOUSE
626 Esq. Rd. 1200, 1750 S.F.
542 Hillside 6400 sq. ft.
685 Wilson 3600 sq. ft.
417 Hillside 1560 sq. ft.
6795 Veyaness 3300 sq. ft.
386-3124 R. D. LAW

BROWN BROS on LANSHARD
"People Helping People"
1800 Blanshard St., three small offices now available from 250 to 380 sq. ft. at $7.50 per sq. ft. including heat and hydro.
For further information call:
Brown Bros. Agencies Ltd.
385-8771 (anytime)

FOR LEASE
MEDICAL ARTS BUILDING — Doctors' Offices — from 470 to 1100 square feet. Ample Parking — well located — 1105 Pandora (at Cook).
For further information call Mr. Jack Mitchell at: 383-4168.

MPL
MORGUARD PROPERTIES LIMITED
620-880 Douglas (604) 383-4168

EXECUTIVE OFFICE SPACE FOR RENT
Reception Area
Large Executive Office
Small Office/Storage
Large General Office Area
Drapes and Carpets Included
Elevator Service
1163 sq.ft.
For information, call 386-2441
Weekdays, 8-4

PRESTIAGE OFFICE APproximately 1164 sq. ft. Beautiful view of waterfront, heat, hydro, cablevision, background music included. Swimming pool facilities and games room, underground parking, partially furnished, $4.50 per sq. ft. Large storage rooms available. 383-1731.

FINISHED OFFICE SPACE FOR RENT
Reception area
3 offices
Coffee room
Second floor
1200 sq.ft.
Further information call 386-2441 weekdays 8-4

WAREHOUSES
4500 to 17,000 sq.ft., in town, loading docks, ground level entry, 24' ceilings. Contact: B. Story 382-6042.

COMPARE US FOR LOW RATES
Air conditioned, self-contained offices, between Mayfair and Town & Country centres. Drive by 3318 and 3347 Oak St. For further information call: AS-Bains Development Ltd. 384-5016 anytime. Courtesy to agents.

UNFINISHED OFFICE SPACE FOR RENT

1532 sq.ft.	1669 sq.ft.
1167 sq.ft.	2347 sq.ft.

Some-elevator service
Further information call 386-2441 weekdays 8-4

CLEAN, BRIGHT, FIRST class space available downtown Victoria. 1242 sq ft newly renovated office space within a few doors from parkade, also approximately 1000 sq ft in a new building available immediately. For further information call 385-0991

1744 RICHMOND
1475 sq. ft. very attractive office space suitable for medical-dental practice, minimum 3 year lease, reasonable rate. Phone Goodwyn Management Ltd for details 388-7923.

FOR RENT
Commercial property with small office — 1074 GOLDSTREAM AVE. — 118' wide x 800' deep. Monthly rent $750. Call Harold Gardner, GARDNER REALTY LTD., 385-7744.

NEW LISTING
Downtown Victoria
Office space avail. immediately
611 sq.ft.
Please call 386-2441

NEW BUILDING CORNER OF Keating Cross Road and Kirkpatrick Cres. Included: air conditioning, carpet, drapes, utilities, telephone answering service. For further information please call 652-9166

215 HALLS, WAREHOUSES STORES and OFFICES TO RENT

PENN-BRIDGE PROFESsional Building, Royal Oak Shopping Centre, 4475 Viewmont Ave. Only 4 office areas left. 510 sq.ft. to 930 sq.ft. For information please call 386-6308 Monday-Friday between 8:30am-4:30pm.

SEVERAL LIGHT AIRY rooms, in heritage building; W/W carpets and kitchen facilities; available for morning, afternoon, or evening sessions. Reasonable rent. 382-2411 (days); 479-6090 (evenings).

THE CAPTIAL MENTAL health association needs help locating a space for a craft and thrift shop at minimal rent. If you have or know of a space (we will also share) please call Holly at 595-1151.

OFFICE SPACE
1144 Fort St. Parking, air conditioning, carpets, now renting for August 1st, 1980. Call 386-1417 or 595-6319

CHOICE OF DOWNTOWN OFFICE SPACES to rent or lease at reasonable rates. Apply Property Management, Pemberton, Holmes Ltd., 1000 Government St., 384-8124.

SELF CONTAINED AIR CONditioned 1225 sq. ft. on ground floor, available July 15th, excellent location, improvements in, ample parking. #101—3347 Oak St. Call 384-5016 anytime.

OAK BAY RETAIL
Approx. 870 sq. ft. available on Oak Bay Ave. Rent $450.00 per month.
Call Michael Burr 384-9335
David Burr Ltd.

OFFICE
CECELIA ST.
390 sq. ft, good location, good parking, reasonable. 384-1713 or 384-5511

1900 SQ.FT. OFFICE SPACE AT $5.75 per sq.ft. Partitioned and carpeted. Easy access. Lots of parking. Douglas St near Town & Country Centre. 381-1615.

2,000 SQ. FT.
Retail space in plaza, 841 Goldstream Ave, available immediately, $1200 per month. Contact H. Stern, 478-9575.

WANTED PART TIME OFFICE clerk, non-smoker preferred, Goldstream Avenue location. Apply to P.O. Box 7032, Postal Depot D.

OFFICE, WAREHOUSE
1350 and 6350 sq. ft. 831 Devonshire Commerce Park, 381-6233. EY CONSTRUCTION LTD.

WANTED: OFFICE 250 SQ. FT. required by professional library consultant. Willing to sub-lease or share services. 478-8604

SIDNEY—BEACON PLAZA
Prime mall store premises, air conditioned, low rent. Phone evenings, 592-6282.

270 SQ FT OFFICE SPACE, close to town. Phone service available. 383-1615

AIR CONDITIONED OFFICE space to rent at Gorge Shopping Centre. Phone 388-5812

LOUD ROCK BAND REquires rehearsal space. Responsible people involved. 592-9381.

DEEP COVE MARINA HAS new office space for rent. 656-2810

OFFICE SPACE FOR RENT central location, $250 per month, 386-8435 9 am-5 pm

STORAGE AREA FOR RENT in the Gorge area. 388-5812.

233 MORTGAGE LOANS AND INSURANCE

1st AND 2nd MORTGAGE LOANS
SOOKE—GULF ISLANDS
SHAWNIGAN—DUNCAN
UP-ISLAND—MAINLAND

We specialize in Land and Land Development Mortgages anywhere in B.C.

From 14%

Existing Mortgages Bought

Call Mr. Douglas Hawkes
DOUGLAS HAWKES LTD.
990 BLANSHARD ST. 384-7128

Lowest Available Mortgage Rate
Northern Pacific Realty is offering same day service to those individuals hoping to find mortgage financing. Call KIM GEDDES—479-1687.

$$$$
NEED MONEY
We have funds to build, buy, remodel or refinance Interim bridge construction funds — all areas — fast, courteous — confidential service. Call now:
Don MacGillivray 658-5135
GLENGARRY REALTY
479-7138

PRIVATE FUNDS
For 1st or 2nd mortgage, quick action, sensible rates, long amortizations. 479-4423 anytime.

235 WANTED TO BORROW

YATES ST; PARKING LOT. A.A.C.I. appraisal $245,000. First mtge. available $135,000 at 12% (interest only). 2 yr term. Call Civic Properties Ltd. 595-2059 anytime.

HEART BROKEN COUPLE, who have had financial problems, need refinancing of their second mortgage of $25,000. 479-5717.

$100,000. REQUIRED FOR motel/marina, offering good return on investment, totally secured. 388-4413.

240 BUSINESS OPPORTUNITIES

Retail Store Franchise Opportunity
with
KITS CAMERAS
Kits Cameras is a 20 year old CANADIAN Company now operating 75 Stores in B.C., Alberta, The Yukon, California and Arizona.
The Company offers one of the most comprehensive start-up as well as continuing assistance programs including.
1. Aggressive merchandising program
2. Advertising and Marketing services
3. Training Program
4. Bookkeeping and Management service
5. Systems and Operational procedures

Excellent income and profit potential for the right person.

Call us now, we have prime mall locations available in B.C., Alberta and Saskatechwan. Approx. $35,000 to $40,000. Cash investment required.

KITS CAMERAS
1601 Yew St., Vancouver
Call Collect
(604) 731-8281

BUSINESS — STOCK INCLUDED
Excellent value. Ideal for husband and part time for wife to attend the store. Asking $25,000, with terms. Call
PETER TER VEER 479-1588
Royal Trust 384-8001

240 BUSINESS OPPORTUNITIES

GREATER VICTORIA
21 UNIT MOTEL
$525,000
with super residence presents one of the finest opportunities if you wish to be self employed, situated on over an acre of land in a quiet but still much preferred tourist residential area. Projecting a gross income of over $130,000 this next season. MLS. For further information please call:
CLIFF ANDERSON
477-3994
PEMBERTON, HOLMES LTD.
384-8124
1000 Gov't St.

FRESH FLOWER SHOP
NEEDS A NEW
FLORAL DESIGNER
OWNER
Heavy traffic in this department store location assure a continuing sales growth. For details call:
KEN THOMAS
BLOCK BROS.
REALTY LTD.
386-3231 598-3990

RESTAURANT
Owners must sell due to other commitments. A new operation about a year old in busy fast growing community. Owner spent about $25,000 setting this operation up. With promotion this could be a paying operation. Asking only $18,900 with as low as $7,900 down.
Frank Wills, 388-7868.

CITY CENTRE
SANDWICH SHOP
One of the finest equipped sandwich shops in town, right in the core. Good foot traffic. Solid lease. Shop was opened on May 1st, 1979 with complete new fixtures and equipment at a cost of nearly $55,000. Owner must sell due to doctor's orders. Offered at $70,000 and worth it. Call Frank Wills 388-7868.

REST HOME
RARE opportunity to purchase a 32 bed Government licensed Community Service Facility, rural location 3.58 acres approximately 12 miles from the city centre. Details available to qualified persons from the listing salesman.
CLIFF HASLAM
386-3231 598-4430
Block Bros. Realty Ltd.

RESTAURANT
2 miles south
OF DUNCAN
$250,000
Price includes all equipment, large beautiful log building on 2 acres of land. Was listed at $385,000.

Victoria Motel
$550,000, 24 units. Super money maker. Call GERRY FINNIGAN 656-5876 CASTLE PROPERTIES LTD. 386-6164.

$1,850,000 F.P.
Vancouver Island
Motor Hotel
Expected to net $300,000 this year. 65 rooms. Tavern, cocktail lounge, etc. Try $500,000 down. An excellent concrete building in a rapidly growing area. Call exclusive agent ERIC SAUGSTAD, 585-6293 in Vancouver or 386-2955 in Victoria. CENTURY 21 Mayfair Realty.

ESTABLISHED RESTAURANT
A well established, attractive restaurant and lounge centrally located in Victoria. Price is below the replacement costs of furniture, equipment and leasehold improvements. This is a wonderful opportunity to have your own profitable restaurant. Price at $85,000. For details call: MLS 46784.
BILL McAULEY 721-5457
MONTREAL TRUST 386-2111

COUNTRY STORE
Great location serving Sooke and East Sooke residence. 1.8 acres of commercial property with home above store and cabin (totals $450 p.m.). Lots of room for expansion or new venture. Only $1.50 per sq. ft. at $125,000.
DAVE REID - 478-7375
Block Bros. Realty Ltd.
478-5561

BET ON YOURSELF!
For "sure fire" INCOME what better bet than owning this well-maintained, PROFITABLE motel. 9 Units plus SPACIOUS OWNER'S SUITE for you. 3 Bedrms, living rm, dining rm, with FP. Air-conditioned owner's suite and other units. Call me now.
ERNIE BRIMBLECOMBE
477-7291 384-8075 (Pgr. 969)
D.F.H. REAL ESTATE LTD.

GROCERY BUSINESS
Pick a high density residential location, offer a little of everything people need, keep your doors open for their convenience, and most of all present a specialty that will bring them back. Call on this grocery store ideally located in a modern shopping plaza in good location.
R. FUKUSHIMA
598-5245 477-1841
BLOCK BROS. REALTY LTD.

UNIQUE SPECIALTY FOODS RESTAURANT, with little competition and fully licensed. One of Victoria's finest and newest restaurants, well staffed and showing profits. Excellent local and tourist trade. Centrally located with two restaurant areas, and bar. Capacity 150 seats. Excellent 7-year lease with decreasing rent in 1981. For further details write ComCor, Suite 316, 560 Johnson St. or telephone 383-4123 and ask for Pat or Bill.

MOTEL
Interested in dumping your 9-5 job? Investing your savings is dicey but not when you eat for free and receive a cash return too. A small well located motel on exceptional holding property. Make an offer on $435,000.
BOB FARRELL 386-3124
SEASPRAY PROPERTIES LTD.

BUSINESS OPPORTUNITIES
Additional investor clients required for lucrative land investment partnerships. Small cash requirement. Commercial and revenue. Short and long term.
CALL PATRICK PATTEN
OFFICE 388-6258
RES. 598-9593

RESTAURANT FOR SALE. Courtenay, B.C. Vancouver Island's finest fishing, skiing recreation area (B.C. Summer games 1981). Volume $30,000+/month. Pizza, spaghetti, steak house concept. Deliveries. Fully licenced, seats 96. Price of $150,000.00 includes all equipment, furnishings. Good long term lease available. 112-338-1508.

$125,000 F.P.
RESORT MOTEL
9 Units, 8 trailer spaces and residence. 3½ Acres and 300 ft. of waterfront on Nanaimo River. Vendor will carry at 12%.
[illegible]
386-3231 656-6198
Block Bros. Realty Ltd.

240 BUSINESS OPPORTUNITIES

MOBILE PIZZA VAN

1978 GMC cutaway van (fully equipped) 8 cylinder, power steering and brakes. 1 Bakers Pride Pizza Oven, 2 fridges, 3 stainless steel sinks. Contact: Mr. Wilkinson, Toronto Dominion Bank, 3635 Douglas, 386-6791

B.C. MOTEL?

If you have ever thought of owning a motel or resort we have a selection of these properties in all parts of British Columbia. Call L. E. KIRK, Manager, Motels, Resorts Department, 386-2955 or evenings 656-1295. CENTURY 21 Mayfair Realty Ltd.

MOTEL

75 unit 3 storey total facility motel of modern design. Parking for approx. 100 cars. Complete service for vacationers and business. PRINCIPALS ONLY.

K. O. MOORE
P. R. BROWN & SONS LTD.
385-3435

MEAT DISTRIBUTOR

Owner wishes to sell meat distributing business which is located in Victoria and operates in the lower Vancouver Island area, showing above average sales growth and annual net income. 656-4240.

RARE OPPORTUNITY IN centre town: Unqiue 40-seat restaurant with devoted clientel. Present owners retiring after most successful career. The returns on total investment of $50,000 are far beyond the norm. Direct enquiries to Victoria Press Box 337.

OWNER RETIRING ALUMInum fabricating business: catering to the marine industry. In new building with 2½ year lease. $300 per month. Located at Sidney, B.C. Will sell for the cost of almost new welding machines and equipment. $20,000 firm. P O Box 2247 Sidney B.C. v8l3s8.

ONE MAN AUTO DEALERship, office and 3 spots. All the work done for you. Go to work now. BEV McIVOR 386-3494 (24 hrs.)

CENTURY 21
Western Homes Ltd.
1037 Cloverdale Ave.
386-3494 (24 hrs.)

RESTAURANT

Excellent potential for restaurant in new Up-Island shopping center. Leasehold improvements already in place. Excellent leasing terms available. Reply Victoria Press Box 410

RESTAURANT

Full licenced. Seats 80. On route to Butchart Gardens. Call

AL MATTEO 477-5120
Royal Trust 384-8001

BOWLING ALLEY

For sale or lease Up-Island in new shopping center. Excellent potential. For infomation 595-1872 or Victoria Press Box 410

BEAUTY SALON

For sale or lease, fully equipped, 5 station. Located in Port McNeill largest shopping Centre. Excellent terms. Reply Victoria Press Box 410

LODGE, 5 CABINS, BARN ON 265 acres, lakefront. Lodge fully equipped, located in southern Cariboo. $280,000, 35% down, owner will carry mortgage at 12%. Phone 112-245-4959

GASOLINE SALES BUSINESS with ice cream and groceries. One of the busiest corners on Island. Major oil company franchise. Very reasonable. 112-743-2005

FREE REPORT TELLS seven ways to make more money, beat inflation. R.N. Enterprises. Send self addressed envelope. Victoria Press Box 457.

1700 SQ. FT. RETAIL OUTLET in the downtown core. Excellent lease and return. $85,000. THE ZIEGLERS, 592-1768, or 384-8075, Pgr. 310. Seaspray Properties Ltd., 595-3151.

TAXI

Share and fully equipped car in top company. Open to offers. 595-0171.

WELL ESTABLISHED 14 UNIT motel in Victoria, close to City Centre, 12% mortgage, good year round business. Victoria Press Box 447.

FOR SALE OR LEASE IN Langford, ¾-acre commercial property with 6500 sq. ft. building and 3-bedroom home. 478-4696.

BICYCLE SALES AND REpair shop, downtown location, complete set of tools, training program provided. Phone 386-3504. 3-5pm. daily.

SMALL BUSINESS WITH great potential. Distributor of clothing for people with physical limitations. 479-9611.

ESTABLISHED JANITORIAL firm. Equipment and contracts. 658-5312.

PICTURE GALLERIES FULL equipment and framing stock—call 652-1464 for full details

241 BUSINESS OPPORTUNITIES WANTED

ACTIVE PARTNER WANTED, promotion, new approach, guarantee high returns first month, no selling, need $3000 quick. D. Todd, 382-4322, leave message.

244 REVENUE PROPERTY

Park Pacific

BOARDWALK & PARK PLACE

DID YOU EVER PLAY MONOPOLY?

Here's your chance to acquire two S/S revenue properties in Fairfield near the park. Excellent opportunity for future investment while this 5 and 7 plex pay for themselves. $89,500 each.

Call Mary Allan 595-5141
Mike Ruddy 656-4089
or Pager 792 388-5464
Park Pacific Inv. Ltd. 383-4124

SELKIRK BY THE GORGE

Six suite revenue property. Solid investment. $115,000.

Call Mary Allan 595-5141
Mike Ruddy 656-4089
or Pager 792 388-5464
Park Pacific Inv. Ltd. 383-4124

APARTMENT BLOCK

32-unit Block with 28, 2-bdrm — 3, 1 and one bach. elevator and balconies. P & L with listing salesman. $700,000.

4 PLEX

2 — 3 bdrm and 2 — 2 bdrm units only 7 yrs. old. Wall-to-wall carpeting. Close in. Asking $120,000.

SxS DUPLEXES

2 modern, side x side duplexes, 2 bdrms each unit, fireplaces in living rms, all units freshly painted inside and out. Sell separately or together. Asking $75,000 and $85,000.

Tara Bhalla 382-8879
Ocean City Realty Ltd.
381-2233

FOR SALE BY OWNER, 21 suite apartment in choice residential area. In excellent condition. No agents please. Victoria Press Box 425

244 REVENUE PROPERTY

SIX GOOD DEALS

1. Nearly new Shopping Centre, $1,475,000 with $482,000 down — yields over 9% before financing.
2. Three connected downtown office buildings. $765,000 down to 10½% financing to 1984.
3. Trade up or down on revenue property with charming South Oak Bay 3-bedroom house — sensibly priced at $134,000.
4. 14 suites — Nanaimo all with Harbour views $300,000.
5. 34 Suite apartment site — $240,000.
6. Bargain for August — five bedroom waterfront house in Hawaii, will accommodate several families, $125 per day, also available during winter $200 per day.

STAN STUART
Days 592-2407
Evenings 595-0601
MARGETTS & GOWER
OAK BAY PROPERTIES LTD.

National Trust Realtor
Hillside Mall 595-2121
3440 Douglas 382-8101

SIDNEY

21 Suites on 1 acre zoned for 30 suites, 8 one bedroom, 12 two bedrm. plus 3 bdrm., penthouse. Great future potential and good return now on asking price of $598,000. Assumable mortgage if needed. Exclusive.

GRAY LAITE
Res: 656-5267 Office: 595-2121

366 ST. CHARLES

Excellent investment — older trouble free 2-BR (1 with FP) and 1 2-BR. Tenants pay utilities. Never a vacancy. Rents $9436 P.A. Offers $107,500.

MARJ THOMPSON
477-0141 658-5584

FAIRFIELD — 1575 BROOKE

Immediate possession — 20-yr. old 3-BR home with 2-BR inlaw ste. Gorgeous lot. New insulation, gutters. Offers on $107,500.

MARJ THOMPSON
477-1041 658-5584
The PERMANENT

REVENUE — 4 SUITES

Sound building in good rental area. (One tenant has lived here since 1964), New roof, carpets and interior paint. Outside trim needs painting. Possibility of parking revenue from next door building to increase present rental income of $956 per month. Owner says SELL and will look at all offers. For statement and appointment to view suites, call:

DAVID SCOTT
385-3435 479-4405
P.R. BROWN & SONS LTD.
762 Fort Street

Near the Sea Oak Bay Duplex

Very nice bright and spacious owners suite on main floor. Good suite up. Vacant possession. Please phone for details. Sensibly priced to sell.

$150,000
Leverton Rlty
385-8012

HERITAGE DUPLEX $76,900

Built in 1911 this is a fine, old, up and down duplex with two, two-bedroom, self-contained suites in original condition. Two fireplaces, high ceilings and plenty of character. Victoria West location. Good mortgage. Call now, it won't last. MLS.

GLENN OR DONNA NICHOLLS
385-9741 598-7689
HENDERSON REALTY LTD.

★ LIVE IN DUPLEX ★

- ★ Inflation fighter and good investment
- ★ Legal up and down duplex with full basement
- ★ Pleasant, spacious owners suite
- ★ Easy care fenced lot

New MLS. Asking $67,900. Immediate possession

477-0191 SYL SHUMKA 595-1337
Royal Trust

ESTATE SALE

New 6 suite Apartment in Sidney is ideal for owner occupier. There are 4 one bedroom units and 2 two bedroom pent-house type units with excellent sea views. Priced at $279,000. For details call

JACK HENDERSON 656-0240
HENDERSON REALTY LTD.
385-9741

FAIRFIELD DUPLEX

One block to Dallas and close to Beacon Hill Park, 2-BR up and 2-BR down. Character home with basement potential. Garage plus parking. Call:

SIMON HESLOP
Off. 595-1535 or 388-6275 Pgr. 704
BOORMAN INVESTMENT CO. LTD.
2045 CADBORO BAY RD.

RARE FIND

$119,500 Fairfield residence with approx. $14,640 income. 3 bathrooms plus 1 pce. in basement. Owner will carry large first. Furniture and appliances included.

VICTOR M. SMITH REALTY INC.
384-1424 388-5464 Pager 610

REVENUE NEAR DOWNTOWN

Nearing completion. Renewed older home boasts two 3 bedroom suites, plus one bedroom in-law suite up. All rooms are large and bright.

SIMON FLETT 592-7451
JACK GRANT 477-8172
the Permanent 382-9191

HILLSIDE/CEDAR HILL 4 SUITES

Low maintenance, updated building in desirable rental area grossing $1020 per month. Suites with separate meters, entrances, common laundry, lockers and off-street parking. New MLS $108,000. Please call Doug Munro at 386-3585 or 477-0718.

Victoria Realty Ltd.

MORE REVENUE

13 housekeeping suites + one 2-bdrm. High revenue. Low, low mortgage rate. Asking $174,900 — cash to $100,000 mortgage. O.A.C. make your move now.

BOB FARRELL 386-3124
SEASPRAY PROPERTIES LTD.

12 SUITE APARTMENT

Older but well-maintained. Lot 102'x116' with $150,000 at 11¾% first Mortgage due Oct. 1984. Full details by calling

LES ADAIR-WILLIAMS
477-0191 383-9950
Royal Trust

MONEY MAKER

4 apts. plus commercial. $235,000. Nets approximately $25,600. Close in, call GERRY FINNIGAN res. 656-5876 CASTLE PROPERTIES LTD. 386-6164

SOME EXCELLENT APARTment properties available. Substantial down payments req'd. Sorry no phone information. Details by appointment only please. Call Almer Olson, Royal Trust 384-8001

APARTMENT BLKS AVAILABLE
Contact Bing Richards 388-7868, 388-5464 Pgr. 732
DUNSMUIR PROPERTIES LTD.

244 REVENUE PROPERTY

SXS DUPLEX

Near Town & Country, 2 Br. ea side, new roof, carpeting, paint, etc. 1 side rented at $315, other side vacant, should rent at close to $400. Only $75,900. 592-0026.

BY OWNER PRIME INVESTment, rented at $350. Existing mortgage assumable. In centre of new city core. Offers on $59,000. 112-748-0672.

QUICK SALE, 3 BEDROOM 1 side duplex, $49,900, offers. 477-5612.

FERNWOOD GEM. 4 UNITS plus extra large lot. Owner 385-6178.

245 REVENUE PROPERTIES WANTED

APARTMENT BUILDINGS

We require 24 to 60 suite buildings for our many clients. Immediate action on realistically priced buildings. Replies held in confidence.

CEDRIC STEELE 388-6258
CEDRIC STEELE & ASSOCIATES LTD.

EASTERN INVESTOR

Will consider any realistically priced revenue situation up to $750,000. Quick decision guaranteed. Call in confidence.

GLENN NICHOLLS, F.R.I.
598-7689 385-9741
HENDERSON REALTY LTD.

WILL TRADE 40' LUXURY MOTOR YACHT FULLY EQUIPPED, VALUED OVER $75,000 ON REVENUE PROPERTY VICTORIA AREA. PHONE 652-3566.

PRIVATE PARTY WISHES TO acquire apartment (or office buildings), from 10 to 40 units. 477-4439, 382-8655.

247 COMMERCIAL OR INDUSTRIAL PROPERTIES

542 Hillside Warehouse $600,000

Excellent opportunity for owner-occupant! Approximately 6400 sq. ft. of available space in this superbly located concrete complex, 5 years old. The other ⅔ of the property is leased to 4 tenants. All existing financing has been retired. Purchaser to arrange own financing. ML 47461.

Leslee Farrell
592-7246, or
388-5464, Pgr. 665
SEASPRAY PROPERTIES LTD., 595-3151

ROYAL OAK

Situated on ½ acre with plenty of parking. Over 5000 sq. ft. of space in heritage building ready for attractive restoration. A variety of commercial uses permitted including professional offices, restaurant, etc. Price $265,000.

SIDNEY

Multiple use building of 5500 sq. ft. offering retail space and high ceilings in storage area. Situated on 12,600 sq. ft. of commercially zoned land. Good parking on blacktopped lot. Available immediately and vendor will assist in financing. Price $279,500.

LARRY HADDON 592-7735
IAN RUDIAK 477-9336
British American Realty Ltd.
385-1431

Park Pacific

OFFICE & WAREHOUSE

Two excellent buildings offered. Both good investments. Owner would consider your trade as part payment.

Call Mary Allan 595-5141
Mike Ruddy 656-4089
or Pager 792 388-5464
Park Pacific Inv. 383-4124

1 APARTMENT SITE — 2½ acres — almost ready to go. Will accommodate 43 units and priced at only $350,000.
2 2.55 ACRE WATERFRONT. Has tremendous potential. Presently operated as motel. Zoned motel/commercial. Price $650,000.
3 1.68 ZONED GENERAL COMMERCIAL — Ready to develop over 1½ acres — 355 feet of highway frontage on Victoria's busiest highway. Try your offer on $400,000.

LYLE KAHL
Off. 595-1535 Res. 478-5648
BOORMAN INVESTMENT CO. LTD.
2045 CADBORO BAY RD.

Royal Oak Industrial Acreage

Choice one acre at Royal Oak. Soon to be fully serviced, don't delay. Check this terrific location today for your expansion plans. MLS 45506.

Les Adair Williams
383-9950.
ROYAL TRUST 477-0191

SIDNEY COMMERCIAL

Over 19,000 sq. ft. of prime commercial/office in downtown core Sidney. Approx. 3000 sq. ft. available for new owner. Ideal medical office building with supporting services in building. Gross income in excess of $78,000 with potential in excess of $100,000. Great investment opportunity at asking of $645,000. PRINCIPALS ONLY. EXCLUSIVE with

K. O. MOORE
P. R. BROWN & SONS LTD.
385-3435

POSSIBLY THE BEST MAINTAINED MOBILE HOME PARK IN CANADA!

Town and Country Estates just south of Ladysmith. You've got to see it to believe it! No unsightly junk. 88 unit size with only 3 vacancies left. Very, Very well maintained.

Offered at $900,000.
VAN ISL. DEV. CORP. — REALTY DIV., 388-4232
SHANE YADA 658-8762
GAIL JENKINS 478-6458

34,000 SQ. FT. — $15.50 SQ. FT. CS1 ZONED

Visable from Douglas St. 2 Rd. frontages. Large building — good assumable financing.

MARJ THOMPSON
477-0141 658-5584
The PERMANENT

ZONE COMMERCIAL

Close to Quadra on Hillside. Zoned for neighborhood retail and business and office. Lot 33 ft. x 145 ft. Large, older house to work on. Start your business here.

ARNOLD MARR
388-4434 477-6233
WESTMONT REALTY (1980) LTD.

$49,500

3 bed. home. Large Livingroom. Electric Kit. BaseOmatic Heat. Sundeck. Good condition. Small industrial lot 30x120. Call 595-2121 DORIS ADAMS 592-1353 NATIONAL TRUST

60 SUITE-SAANICH, $650,000.
31 Suite, Vic West, $650,000
Revenue Properties Required!
JOHN A. JOHN 477-8096
Ocean City Realty Ltd 381-2233

247 COMMERCIAL OR INDUSTRIAL PROPERTIES

4000 SQ. FT. — ON TWO floors — potential for antiques — art gallery — studio or teaching facility — PLUS — two-bedroom house — $129,500. David Butterfield/John Monkhouse — Northern Pacific Realty Ltd. — 479-1687 (24 hrs.).

FIRM REQUIRES COMMERcial zoned property Victoria area, preferably with existing building, suitable for conversion to 5000 sq ft office space. Call evenings, 383-4082.

LONG TERM GROUND LEASE available on over an acre of commercial property in excellent Saanich area. Call:

Michael Burr 384-9335
DAVID BURR LTD.

EQUITEX INVESTMENT REALTY
Commercial & Investment
CONSULTANTS 386-6071

250 HOUSES FOR SALE

DFH
477-7291
D.F.H. Real Estate Ltd.
1559 McKENZIE AVE.

ARDMORE PRIVATE PARK POOL

Nearly an acre of a park-like setting — a mini estate, plus an in-ground pool. Enjoy the privacy and seclusion of the country yet only minutes from the city. The approx. 11-yr.-old home offers approximately 200 sq. ft. on the main plus a full basement — has 4 or 5 bedrooms, spacious living rm., bright, updated kitchen, 1½ baths, dining area and much more. Call and see how to enjoy life. Offered at $124,900. (MLS).

CLIFF HALAYKO
477-7291 (Bus.) 384-8075 Pgr. 480

BLUEPRINT FOR HAPPINESS 3162 Monnington Pl.

Well kept home in the Glen Lake Estates with 1816 sq. ft. finished. Plus in-law suite. 4 bedrooms, sunken living room, fenced lot, views of lake, and much more. Don't miss out on this fine home offered for sale by:

GARY DAVIS 384-8075 Pgr. 234
MICHAEL NEWMAN 384-8075 Pgr. 1617

Escape The Ordinary 548 BROADWAY

1445 sq. ft. of finished house nestled on a lot with a valley view. This home offers quality finishing throughout. Picture yourself this winter comforted from the energy crunch by 2"x6" walls, R20 insulation (walls) R28 insulation ceilings, and thermo pane windows. Built by Ptmarigan Developments. Call:

GARY DAVIS 384-8075 Pgr. 234
MICHAEL NEWMAN 384-8075 Pgr. 1617

Total Tranquility 386 Goward Road

Country living with city comforts and conveniences situated on the Seven Mile Circle. This comfortable family home affords you room to do your own thing on five acres of land. Escape the ordinary with this home of 2500 sq. ft. finished, 1275 sq. ft. sundeck, large double garage, 4 bedrooms, 3 baths, 2 fireplaces, family rm. rec. rm, and more. This home is a contractors own home. Must be seen from the inside of maximum appreciation. For appointment call:

GARY DAVIS 384-8075 Pgr. 234
MICHAEL NEWMAN 384-8075 Pgr. 1617

Little Things Mean A Lot 420 MONTCALM

Thinking of buying a brand new home? We are very proud to offer a 1522 sq. ft. Cape Cod design home built by Frisia Construction. Sing a song of savings in this delightful home free from this winter's chill surrounded by 2"x6" walls, R20 insulation in walls, R28 insulation ceilings, heatilator fireplace, cedar framed thermo windows, and comforted by a 5 yr. new home warranty. To view call:

GARY DAVIS 384-8075 Pgr. 234
MICHAEL NEWMAN 384-8075 Pgr. 1617

Ten Mile Point Sea Glimpses

If you're looking for a charming family home in this sought-after location within easy walking distance to village shopping, schools and university call to view soon! You'll be pleased with the quality of construction evident in this 12-year-old home. All of the main living level has strip oak flooring covered with wall-to-wall carpeting, except the kitchen and bathrooms. Full brick corner fireplace in living room and dining room. Good eating area in the kitchen. The lower level has an excellent ground-level entry leading into oak parquet hallway with excellent storage, large rec. room with fireplace, extra bedroom and washroom, utility and storage. You'll enjoy the secluded patios too! Call:

VIVIAN PELTON
477-7291 (Bus.) 477-7042 (Res.)

SIDNEY SPLIT 3 LEVELS 3 BEDROOMS

THE VENDORS WANT AN OFFER! Good family accommodation. Quiet cul-de-sac. Close to Greenglades elementary school. The home has family rm., laundry rm., 3 bathrooms including ensuite, living rm., dining room. New W/W. Do come and LOOK AND OFFER. MLS 46289. Offers on $76,500.

TRICIA PARKER
477-7291 (bus.)

NEW LISTING $52,900 Hampton Park Area

Located on a quiet street and situated on a lovely 50x197 lot, this older, 1½-storey home has a PRIVATE cedar courtyard entrance, 1 bedrm on the main floor and a second bdrm. or LOFT upstairs, nice dining area, kitchen overlooks pleasant back yard, super CEDAR 4-pce. bath. Small, separate workshop. Well priced!! Exclusive with:

JERRY MIREAU
477-7291 (bus.) 477-4070 (Res.)

BETTER THAN RENT?? YOU BET!!!

A. Two houses on on lot — BONUS is that one is a duplex — all 3 rented at present — Price is $86,900. ML 046927.

B. Two bedroom, condominium apt. Adult oriented and priced at only $31,000. ML 047059

INTERESTING??

For no obligation information regarding either of the above phone

BILL WESTCOTT
477-7291 (bus.) 384-4549 (res.)

250 HOUSES FOR SALE

Royal Trust

OPEN HOUSE 848 MONTEREY FRI., SAT. and SUN., 2-4 P.M.

If location is important be sure to view this newly decorated 3-bedroom home situated in the desirable South Oak Bay area. Walk to the beach or relax in your own private garden. $96,500. For prior viewing call

LEONA BRICE
477-0191 598-3580

NEAR THE SEA LONG AND LOW ¾ ACRE

Located in lovely Brentwood featuring cedar and brick, this tri-level post and beam 1600 sq. ft. home offers seclusion plus charm. 2 bedrooms plus den and family room. To top it all you can subdivide one and possible two lots and still retain seclusion on the covered patio, expansive lawn and treed driveway. Call now, it won't last. Asking $135,000. Make your offer now.

VIVIAN ROBERTS
477-0191 477-0281

★ ESQUIMALT ★ $52,900 PRICED FOR IMMEDIATE SALE!

- ★ Ideal for starter or retirement.
- ★ 2 bedrooms ★ Living and small dining room
- ★ Raised hearth fireplace
- ★ Carport and small workshop

Exclusive, courtesy to agents.
477-0191 SYL SHUMKA 595-1337

HAGGLERS WELCOME

- ★ 1320 sq. ft. rancher
- ★ 3 bedrooms
- ★ ⅓ acre lot
- ★ Super financing at 11%
- ★ $82,900 — call

JIM RESLEIN
477-0191 477-0952

THE ULTIMATE . . .

Privacy. On a rare acreage in Cordova Bay, this ranch style bungalow affords good views of water, islands and mountains. Future subdivision possibilities make this a great investment at $175,000. Call

JIM RESLEIN
477-0191 477-0952

WALL TO WALL VALUE IN GORDON HEAD

This unique 2 storey contemporary is loaded with neat features. One-year-old on a quiet cul-de-sac with combined quality and beautiful decorating make this home a must see. Call

JIM RESLEIN
477-0191 477-0952

CHOICE GLANFORD

Over 1860 finished square feet features 3 bedrooms, 2 bath facilities, extra large rec room, all on fully landscaped lot on cul-de-sac. Try your offer on $87,500. MLS 46998. View today with:

477-0191 ROB FRASER 477-0191
GORDON SPACKMAN
477-0191 658-5944

LUXURY LIVING IN LAUREL POINT

A professionally and beautifully decorated 2-bedroom unit situated on the first floor so you can step out to your own private patio overlooking the gardens or meander over to the pool. Must be seen to be apreciated. $110,000. MLS.

477-0191 JOAN FRASER 479-6663

UPLANDS OF ESQUIMALT

Beautiful 3-bedroom home on a quiet crescent of Rockheights. The home has living room with fireplace, dining room, 3 bedrooms on main, large family room with fireplace down, 3 baths. Possibility of in-law suite down. Sea glimpses from kitchen and sundeck. New MLS $99,300.

HAPPY VALLEY

CHARACTER HOME on one acre — with good income producing business attached. The house is an outstanding landmark of the area (Hallmark Award). The business is well established, earthmoving, backfilling etc., dumptruck, backhoe, flatbed trailer, pick-up truck and much more included in the price of $149,500. MLS. For more information on the above listings please call

EARL REYNOLDS
477-0191 479-0007
JOE SUWALD
477-0191 658-5817

EXCEPTIONAL PROPERTY

BACK ON MARKET. SALE FELL THROUGH. MUNNS RD. Just Gorgeous 7.2 Acre., 3-BR modern character residence combining fabulous design with perfect comfort and patent quality construction. Features include Master BR with built-in Jacuzzi and 4 pce. ensuite, sunken LR with adjoining lounge and built-in bar, central decorator kitchen with separate breakfast and dining areas, ground level sundeck, w/bar-be-que. The property is picturesque, secluded and features a separate cottage, barn and large fenced paddock. The entire home is in new condition and is located much closer to town than the price would indicate. This property sold quickly last time amid a rush of interest. If you are looking for the buy of a life time please call now on this incredible value. $159,000 (MLS)

GARY WILLIAMS, 384-8001 (on pager)

AFFORDABLE ACCOMMODATION!

Solid 4 or 5-BR, full bsmt character in need of some cosmetics, but offering excellent potential — Handy in town location — zoned for high density development. Offers on $67,000. (MLS)

GARY WILLIAMS, 384-8001 on pager

CLOSE TO UNIVERSITY

Walk to the University from this elegant split level home located on a quiet cul-de-sac. Beautiful rock FP in living room, large dining room, deluxe kitchen with adjoining family room with Franklin stove. Laundry room, 2 pce. bath and an extra room which could be a 4th bedroom. Upstairs to 3 bedrooms, master 3 pce. ensuite. Luxurious carpeting and fixtures throughout. Double attached garage and easy care garden. $134,900. To view this exclusive listing.

MRS. MARILYN WOODWARD
477-2722 or 384-8001

WINDSOR PARK

Situated across from park, this 3 bedroom home is only 23 years old. Living room with FP and dining room are W/W over oak. Attractive kitchen with access to sundeck overlooking attractive back garden. Full high basement. $130,000

MRS. MARILYN WOODWARD
477-2722 or 384-8001

250 HOUSES FOR SALE

Royal Trust

QUALITY CONSCIOUS? 1ST TIME OFFERED

Excellent Broadmead executive residence. Features include private courtyard with hot tub, central kitchen with sep. family and formal dining rms adjoining, living sized living room with vaulted ceiling. 3 BRS, 3 baths including 6 pce master ensuite, part basement with rec, laundry, sewing and storage areas. 2 feature FPs. Double garage. Both the quality of construction and the subtle decor of this home will satisfy the most discriminating purchaser. Further details and easy showing gladly offered. $165,000. MLS.

GARY WILLIAMS, 384-8001 on pager

BE THE FIRST

To own this brand new home. Energy conscious will appreciate the thermo windows and woodburning stove. 3 bedrooms, ensuite with room for development in basement. $79,900. MLS 46943.

LOLA CLARK
658-5877 or 384-8001

COUNTRY SECLUSION

10 beautiful treed acres with elegant custom home with many exciting features along with 3 bedrooms, library, music room, solarium, beamed living and dining room. 2 old brick heatilator fireplaces. Small barn, chicken and dog run also on property. Please call for appt to view this extremely interesting acreage listed at $215,000.

JEANNIE DEWHURST
658-8980 or 384-8001
CONNIE REYNOLDS 479-0007

LOOKING FOR A LARGE HOME?

Here it is! And in the best of all areas — Beautiful Broadmead! Six bedrooms in all! Main floor with large formal living room and sep. dining and large kitchen — family combined with fireplace. This imposing executive residence of used brick and heavy shakes commands attention from all directions. Offered at $245,000 and a pleasure to show. Call now for apt.

JEANNIE DEWHURST
658-8980 or 384-8001

VIEW! VIEW! VIEW!

The extra large windows frame this fantastic ocean view that includes Mt. Baker. Within this exciting 2 level home you'll find large gracious rooms tha include a beautiful master with full ensuite of course, 3 other bedrooms, 2 more bathrooms, sauna, gracous living and dining rooms, gourmet kitchen with family room with both wet bar and fireplace. See the sea from all rooms! Enjoy the freedom of an easy care lot. Asking $259,000 and open to offers. Call for appt.

JEANNIE DEWHURST
658-8980 or 384-8001

GORDON HEAD CONTEMPORARY!

Close to Mt. Douglas Park. 2 level with 3 bedrooms and master ensuite. Color-keyed Kitchen with eating area and adjoining fam. room with powder room. Vaulted living room with brick fireplace. Garage. Only $115,000. Call now!

JEANNIE DEWHURST
658-8980 or 384-8001

TERRIFIC BROADMEAD VALUE!

Can You Believe It? Only $129,000 for this virtually new ranch style home on a southern exposure easy care lot on quiet street surrounded by other impressive expensive homes. 3 bedrooms, master ensuite has large shower. Garage plus sep. parking space for RV or boat. Act quickly. Call

JEANNIE DEWHURST
658-8980 or 384-8001

URBAN LIVING! COUNTRY CHARM!

This unique 2-storey residence affords privacy and sophisticated living with 3 bedrooms and 2 ultra modern baths up. Main floor has sunken living room, dining room, family room and deluxe kitchen off ceramic entry plus bath, sauna, utility and den. If you're looking for a superior designed and quality built home in the Ardmore area, act without hesitation. Priced at $185,000 with viewing by appt. through

JEANNIE DEWHURST
658-8980 or 384-8001

DISTINCTIVELY UNIQUE

With every attention paid to detail, 3 spacious bedrooms, excellent family room off super-gourmet-sized kitchen. Thermo windows. 2x6 construction garage plus carport. If you're looking for yesterday's quality in today's home on a flat sunny Broadmead lot, call now. Offered at $172,000.

JEANNIE DEWHURST
658-8980 or 384-8001

PAC-WEST
INTERNATIONAL REAL ESTATE BROKERS INC.
388-6161

HANDYMAN'S SPECIAL APARTMENT POTENTIAL

This 2 bedroom full bsm't home with plumbing down sits on a 45½ by 133 ft. R-3-2 zoned lot. The house has a small 1 bedroom suite in bsm't and is presently rented up and down. M.L.S. Asking $74,500. But will look at all offers. For private viewing phone Terry Eden or Sharleen Eden 388-6161.

UNOBSTRUCTED VIEWS

From this Bavarian Style Chalet you can see Saltspring Island and right round to James Island. With features like 6 inch walls with heavy insulation. All the rooms and are spacious and well appointed. Call now on this 4 bedroom Central Saanich New Listing $185,000. Rock Chalifour or Brent Morrison 388-6161 on pager 24 hrs.

COBBLE HILL RANCHER

Situated in area of modern homes on 1.6 acres of level land selectively cleared to provide a bright home in a private setting. This well appointed 3 bedroom home features 2 full bathrooms, heatilator fireplace and more. Call now for full details (collect) Rock Chalifour or Brent Morrison 388-6161 on pager 24 hrs.

"PRIME ESQUIMALT"

JUST A SUPER RESIDENCE with Approx 1500 sq. ft. on the main. All Rooms bright, spacious and beautifully appointed thru-out. Add to this the full Bsm't, a lovely one bedroom suite featuring an old brick fireplace in the cozy living rm. The gorgeous landscaped lot is ¼ acre and has back lane access for EXTRA parking. Near "Olde england Inn" this represents EXCELLENT VALUE at $115,000. The address is 1040 Wychbury. For private viewing phone Sharleen Eden or Terry Eden 388-6161.

PRIVATE SALE LAKEHILL AREA

3 year old 3 bedroom basement home. Large lot, quiet cul-de-sac. No Agents please. $76,500 384-0657

250 HOUSES FOR SALE

BLOCK BROS.

See Our Weekly CATALOGUE OF HOMES

LARGE FAMILY HOME SWIMMING POOL

First time on the market in 16 years. Situated on a double lot with fir trees and woodsy atmosphere — view of Swan Lake. Over 3000 sq. ft. finished area. Main floor has 4 bedrooms utility room off kitchen, dining room and 27 foot livingroom with rock fireplace. Two more bedrooms down and a 40 ft. recreation room with second fireplace. The 20'x40' swimming pool is fenced, very private and has washroom and toilet facilities. Close to town and in an area of good schools. $144,900.

WIN DOUGLAS
383-9902 Office
HELEN DARLING
479-4334 477-1841

27 EATON BEAUTIFUL SEA VIEWS VIEW ROYAL OPEN: SAT. 2:00-4

- —(13,000 sq. ft.) lot on a quiet street
- —3 bedrooms main, 2 down
- —beautiful, spacious living room — old brick fireplace
- —dining room and kitchen open
- —teak cupboards, built-in oven and stove
- —downstairs completely developed

ERNA ELLSAY
477-5705 Office
DAN NUGENT
598-5030 477-1841

1 ACRE SECLUSION

Beautiful level property fenced for a horse plus 1-yr.-old large family home. With 4 or 5 bedrooms, rec room and dual purpose wood or oil burning furnace. Large sundeck, ample parking for recreation vehicle etc. Asking $118,000, open to offers.

ANNE HOWARD
477-6646 Office
477-1841

OPEN HOUSE 2924 MT. WELLS DR. SAT. 1:30-4 P.M. $87,500

Large, family home with in-law accommodation. Just 9 years old in excellent condition with 2 fireplaces, large kitchen, sliding doors to large sundeck, ensuite, family room. Workshop, etc. plus 1-bedroom, self-contained suite. Asking $87,500.

ANNE HOWARD
477-5646 477-1841

4 LEVEL SPLIT

Summer always encourages people to move out of town. Saanichton is the location of this roomy 4 level split. The quiet cul-de-sac offers no traffic problems and safe place for kids to play. Room for development in the full basement at $84,900.

BOB KERSHAW
477-1841 477-8009
Pager 388-5464 # 804

STRATA DUPLEX LAKE VIEWS

Lovely, modern, young family living in a tranquil location with views out back over peaceful Langford Lake. 3 bedrooms, 2 baths, large yard. Full basement for further development. Very close to an elementary school. $55,900.

DAVE VOGELGESANG
388-5464 Pgr. # 760 477-1841

CADBORO BAY BUNGALOW CLOSE TO BEACH

On a 65x100' fully fenced and beautifully shrubbed garden, a no-step 3-bedroom bungalow in immaculate condition, living room with fireplace, dining room with glass doors to secluded patio. Spacious kitchen. No basement. A minutes walk to the beach. $119,000.

TED WALFORD
RESIDENCE OFFICE
598-1420 477-1841

CADBORO BAY SEA AND BAY VIEWS TERRACED GARDEN

Situated on a gently sloping, half-acre garden with superb views, a 3-bedroom bungalow with a fully-developed basement. 2 bedrooms on the main floor with a 3rd downstairs in the ground-level basement. Living room, dining room, spacious family room with fireplace and glass doors to the garden. 2 bathrooms, 2 fireplaces. Full view kitchen. Workshop. EXCLUSIVE. $145,000.

TED WALFORD
Residence OfficeOffice (24 Hrs.)
598-1420 477-1841

the Permanent For Sale

3647 SHELBOURNE 477-0141
LARRY BROOKS—MANAGER

OPEN SAT. 2-4 PM 1074 CLARK BRENTWOOD BAY

10¼% Mort. Due Feb./'84 — 3-BR strata duplex — which is in tip top cond. 2 yrs. old. Fenced yard — attractively landscaped — near beaches and all amenities — only $64,500. MLS.

DOLORES MILES
477-0141 652-2735

OPEN SAT. AND SUN., 2-4 P.M. 1575 BROOKE

3-BR home with 2 bed in-law ste. on gorgeous lot — location! Location!

MARJ THOMPSON
477-0141 658-5584

YACHTSMEN! COUNTRY LOVERS! OPEN HOUSE 2-4 P.M. SAT. AT

10886 Fernie Wynd Curteis Point, North Saanich. Lovely, country ranch-style home on super ½ acre lot with seaviews near marinas. Attr. LR with brick FP. Separate DR. Super breakfast nook with bay windows overlooking private balcony. 3 BRs, 2 Baths (ensuite). All this plus thermopane windows. Well priced at $127,000. MLS 046176

GODFREY WALLS
477-0141 656-4891
The PERMANENT

250 HOUSES FOR SALE

SEASPRAY PROPERTIES LTD./REALTOR

1911 QUADRA ST. 386-3124
1175 NEWPORT 595-3151
1677 POPLAR 477-7131

OPEN FRI., SAT. AND SUN., 1-3 4448 Rangemount

GORDON HEAD VENDORS TRANSFERRED $109,900

Priced for quick sale — good family, 3-bdrm home on a quiet, no-thru street. Unique, 2-yr.-old split level plan with 2½ baths. Southern sundeck and an excellent yard with garden and playhouse. A FAST SALE IS REQUIRED SO CALL TODAY. ML.

THE MARTINS
477-7050

NEW 3-WAY SPLIT MARIGOLD

An ideal family home with an excellent floor plan with over 1900 sq. ft. of living accommodation, LR has nat rock heatilator FP, Large DR and kitchen with lots of teak cabinets, FR with woodburning stove, 3 bdrms with 4 pce. ensuite, drive-in garage, fully landscaped. A PLEASURE TO SHOW SO CALL TODAY. $106,900. ML.

RANDI COLWELL 477-7131

QUALITY HOME PLUS ACREAGE $129,000

Perfect for the family wanting a private COUNTRY RESIDENCE or MINI FARM. Close to schools and shopping. Featuring:

- —3 spacious bedrooms
- —Thermopane windows
- —2 bathrooms
- —Formal-size living and dining rooms
- —2 heatilator fireplaces
- —Double attached carport
- —Large sundeck with pastoral views
- —Built-in dishwasher in roomy kitchen
- —Counter and cupboard space galore
- —Full basement ready for development

Phone now to arrange for an appointment to view this new exclusive listing.

Maureen Pickup
Bus. 477-7131 Res. 477-0463

FOR THE LARGE FAMILY

Marigold location makes this 5-bdrm home on an exeptionally large lot an absolute bargain AT $72,900. YES, all the room you need, good country kitchen, separate dining, living room with fireplace and LOADS MORE!! ML.

DOUG POSKITT
477-7131 382-4376

BOB FARRELL'S HOMES

METCHOSIN

1078 Glen Forest way. Exceptional quality. 3-bdrm home on secluded 1 acre parcel, municipal water supply. Drive by and call

BOB FARRELL 386-3124

MOUNT NEWTON

Under construction on 10 acre of exceptional view property. Unique cedar charm with a touch of elegance. Act soon to add your flare. $256,000.

BOB FARRELL 386-3124

WEST SAANICH

3-bdrm, full bsmt bungalow. 4th in bsmt. Large sundeck in immaculate condition. 10¼% mortgage. Large heated garage. Only $58,800 — Act quickly.

BOB FARRELL 386-3124

OAK BAY BORDER

Duplex, in superb location. R-3-2 zoning. An excellent holding situation. Live rent free in this one with a little work. I'll explain, just call

BOB FARRELL 386-3124

REVENUE

Multi-suite conversion underway. Bus route. Huge lot and low rate mortgage. $240,000.

BOB FARRELL 386-3124

TOP OF THE TOWN $148,900

Perched on a rock surrounded by garden. This 2600 sq. ft. home exudes quality. 5 bdrms or 3 and 2 dens. Room for pool table in delightful rec room. Two fireplaces. Spacious plan. Much more.

BOB FARRELL 386-3124

GORDON HEAD NEW LISTING

Great family home in Gordon Head, close to all schools, racquet club and University. First time offered. This home boast underground sprinkler, shake roof, old brick facing with cedar siding. $109,500.

386-3124 SPENCER LEE 598-0061

$38,000

Is the full price of this small 2-bedroom starter. As a bonus: stove, fridge, drapes and carpets are all included. Low down possible to qualified buyer with vendor assisting in financing. Vacant and ready for possession. New MLS.

JERRY DOWNER
386-3124 381-6094

LOCKHAVEN VIEWS

Tastefully decorated, the VIEW is SUPERB. Almost 1-acre manicured and treed lot. Master bdrm with 4-pce. enste. and BEAUTIFUL BRIGHT kitchen has eating area and cozy corner for your comfort to enjoy the most MAGNIFICENT VIEWS. A PLEASURE TO SHOW. Asking $298,000. For viewing please call:

GRETA 383-4755
or 477-7131

Century 21
MAYFAIR REALTY
Mayfair Centre
386-2955

SAANICH WEST

Priced at $87,500, this beautifully maintained 3 bedroom, full basement home is close to the Forestry Lab on a quiet street. Fenced, well developed yard with large sundeck and patio for your barbecue. Large rec. room with bar plus laundry room and workshop in basement. Don't miss this one! LEIGHTON NOBLE, 386-2955 or 388-6275, Pager 789. MLS

ONLY $59,900

Well kept older 2 BR basement home on large approximately ⅓ acre lot in Strawberry Vale. Potential for expansion. MLS. LEIGHTON NOBLE, 386-2955 or 388-6275, Pager 789

250 HOUSES FOR SALE

990 FORT ST. 381-2233
OCEAN CITY REALTY

LAKEFRONT WITH A DIFFERENCE! OPEN HOUSE SAT. & SUN. 1:30-4:00

The difference being that this 2-BR plus den home is completely furnished which includes FIVE quality appliances. The large, landscaped lot has several fruit trees and offers a tranquil setting overlooking a lake. If you would like to move in with just your suitcase call now.

Morris Murray 388-6275
Pgr. 2747
Ocean City Realty Ltd. 381-2233

HIGH ON A HILL

Executive-type custom-built home with wonderful view. All rooms are large. Intercom, attached garage, brick and cedar exterior, two full bathrooms, expensive fittings and finishings, close to town, possible in-law suite. Brand new and owner built. An excellent purchase at $124,900.

BEN GREIG 598-3105 381-2233

NORTH GORDON HEAD

Lovely split level in area of high price homes. Three bedrooms, two bathrooms, large, double carport, sea glimpses, large lot. Spotlessly clean, immaculate possession. $109,000.

BEN GREIG 598-3105 381-2233

JAMES BAY 2 HOUSES FULL PRICE $64,900

What a great chance for a young couple starting out. Live in house No. 1 and rent house No. 2 for $240 per month. Both homes come with fridges and ranges. House No. 1 has old-fashioned, pot-belly heater in living room. House No. 1 has 2 bedrooms, 4-pce. bath and large cab kitchen. House No. 2 is 1-bedroom home. Small, easy-care lot has an 8x10 shed for storage plus 2 more metal sheds. It's a must see and must sell situation. For full info call

LEN LEDOUX 381-2233

$93,900

Stay ahead in Gordon Head. Beautiful shake roof, well built home with large lot. Four bedrooms. Oil heat. New carpets. Close to K Mart.

PAT FORBES 477-4118
Ocean City Realty Ltd. 381-2233

$52,500

Fantastic value offered here in this 3-bedroom, 1½-bathroom strata duplex. Immaculate inside and out. Close to shopping and schools. Fully fenced yard. Owners have bought. Exclusive with:

ANITA & ALEX TAIT
598-0485 381-2233

LAKEFRONT, $89,900?

Fifteen minutes from Victoria. ¼-acre of peaceful living, 1200 sq. ft. home on this beautifully gardened lot. Fruit trees everywhere. Swim and fish right off your own property.

Mary H. Murray ECL 721-5485
MORRIS MURRAY
Ocean City Realty Ltd. 381-2233

REDUCED $3000

Beautiful, 3 bedroom, ½ duplex. 1 block from West Bay Marina. Fireplace, lovely water views, carport. Call

381-2233 ROY DUNBAR 592-1650

50's

Choice of 2 strata duplex homes in Colwood. 3 bdrms, large L.R. (1 with F.P.), electric heat, fully fenced, cul-de-sac locations, large, assumble mortgages, excellent for the young family.

115's

If luxury condo living is your requirement, call me on this prestigiously located suite with city and some sea views in one of the most sought-after developments in Victoria. 2 bdrm, 2 bath. 1400 plus sq. ft. Pool, saunas, etc., etc.

Jim Jones 388-5464 Pager 691
Ocean City Realty Ltd. 381-2233

JAMES BAY SPECIAL

Special because of the maintenance and imaginative decorating by present owners. Special because you can live on the main and rent upper floor or have a truly comfortable 3-bedroom home with 2 baths and full basement. Asking $72,900. Give me a call anytime for appointment to view.

MARILYN MOORE
382-8015 381-2233

RETIREMENT OR STARTER

2 Bdrm home with full basement ¼ blk from Cedar Hill Golf course. Large lot basement rghed in. Separate garage. Offered at $55,900.

381-2233 TARA BHALLA 382-8879

GONZALES

Hill, panoramic views

TOP OF VICTORIA

$178,000

ONE HALF ACRE Of Treed Seclusion

33 ft. living room, 15 ft. dining rm, lge kitchen with eating area, 3 bedroom, 2 bathrooms, 2 fireplaces — rec rm with wet bar, billiard rm., family rm and study. Or 5 bedrms. Double carport and extra parking.

G. E. BUS RYAN
381-2233 ANYTIME
Ocean City Realty Ltd.

WALK TO BUSES CLOSE TO SEARS MALL

Older two bedroom home on 65x109 rocky lot. Large sundeck for those sun days and mild evenings. Fireplace. Large kitchen. Low basement. Requires work. Great starter home at only $64,000. M.L.S.

Gordon Tews 477-2732
Ocean City Realty Ltd. 381-2233

SIDNEY LOCATION NEAR SCHOOLS SUNNY LOT

Four year old 3 or 4 Bedroom home. Very clean. Energy conscious double windows and heatilator fireplace. Huge area for rec room on grade level entrance. 4, 3, 2, piece bathrooms. Finished laundry room. Excellent value at $79,500.

Gordon Tews 477-2732
Ocean City Realty Ltd. 381-2233

FANTASTIC VALUE

1st time on the market for this near new beautiful home. 3 bedrms on main, 1 bedrm and rec. room on lower level. Picture firepace in L.R. Dining rm. with glass doors leading to covered expansive sundeck. Modern electric kitchen. 2 baths. Act fast to get this one at $75,900.

ALBAN BOWES 479-569
Ocean City Realty Ltd. 381-2233

TERRIFIC VALUE $75,900

Only 8 years old and in immaculate condition. 4-BR, 2 baths. Beautiful LR with F/C fireplace. DR with wrap around sundeck off. Basement fully developed with the rec room, workshop. Etc. Parking for 6 to 10 vehicles. Large lot. Please call

ANITA TAIT
381-2233 388-6275 pgr. [illegible]

WEEKEND OPEN HOMES

Royal Trust

1273 ROCKCREST
FRIDAY 2-4 P.M.

Beautiful 3 bedroom home on a quiet crescent of Rockheights. Spacious living room, dining room, 4 pce. bath and ensuite up. 3 pce. including shower down. Large rec. room with patio door leading to secluded garden. $99,300. For prior viewing call
477-0191 Don Singlehurst 477-9990

584 WARREN PLACE
SAT. & SUN. 2-4 P.M.

Choice Glanford area home offers 1860 sq. ft. of family living on convenient and quiet cul-de-sac. Prior viewing with
GORDON SPACKMAN
477-0191 658-5944
477-0191 ROB FRASER 477-0191

809 BRENTWOOD HGTS
SAT. 1-4 PM

(off Wallace off Woodward)
New 3 bedroom Westcoast deluxe home offered at $154,500 MLS. This feature packed home has views of the Malahat and Brentwood Bay. A "must see" for the selective purchaser. Please call
LES ADAIR-WILLIAMS
477-0191 383-9950

460 HEAD STREET
SATURDAY 2-4 PM
★ LAST CHANCE ★

★IMMEDIATE POSSESSION★ Don't be disappointed on this 2 bedroom 1958 sweetheart of a house. Living room with fireplace small dining room. ★. GREAT STARTER ★ RENTAL ★ or RETIREMENT ★. Only $52,900. Exclusive, courtesy to agents.
477-0191 SYL SHUMKA 595-1337

2035 LINDA PL.
1:30-4 pm

SAT. & SUN.
JUST LISTED — check the features:
Attractive bungalow situated on a quiet cul-de-sac: beautiful lot with private yard: 12'x24' sundeck facing west overlooking fruit trees: 2 fireplaces; 3 bathrooms? Attractive rec. room and 2 extra bedrooms on the lower level; Extra parking for R.V. Plan to view — at — $84,500. It won't last.
477-0191 JOAN FRASER 479-6663
477-0191 Meryle Hays 721-3301

SAT. 1:30-4:00
1424 ST. PATRICK ST.

Immaculate south Oak Bay duplex — both suites have FP and separate entrance and utilities. Upstairs suite has 2 bedrooms and downstairs one plus. Excellent financing. MLS $149,000.
MRS. MARILYN WOODWARD
477-2722 or 384-8001

1465 LANDSEND RD.
SAT. 1:00-3:00

3 Bedrm. west coast contemporary on 2 wooded acres! Lovely combination of glass and wood and private little decks make this home a real charmer. Must be viewed to appreciate. MLS $175,000.
CONNIE REYNOLDS 479-0007
JEANNIE DEWHURST 658-8980
or 384-8001

SAT. 1:30-3:30
2 NEW BROADMEAD HOMES
944 & 945 WOODSIDE PL.
(Off Amblewood)

Come and see the many exciting features these homes offer and enjoy the pleasing outlook from every window. Well priced at $152,000 and $155,000.
JEANNIE DEWHURST 658-8980
or 348-8001

SAT. & SUN.
1:00-4:00
#3—933 ADMIRALS RD.
$69,900

Excellent townhouse only 4 years old. Spacious living room with brick fireplace, dining area. Good kitchen with eating area. Laundry area and 2 pce. bath. Upstairs has 2 bedrooms, den and 4 pce. bath. In attendance.
PETER TER VERR
479-1588/CONNIE REYNOLDS
479-0007 or 384-8001

SAT. 1:30-4:00
725 ROCKHEIGHTS

Immediate possession. 3 bedrooms, living room with fireplace. Dining room. Sundeck and patio. Rec. room, Bedroom and Utility room on lower level. Asking price $89,900.
JESSIE McGRATH 479-3982 or 384-8001

SINCE 1887
Pemberton, Holmes Ltd
1000 Gov't St 384-8124

OPEN SUN. 1-4
$74,500

Just listed, this 3-BR, full bsmt home in the Gorge area has a long, wide driveway leading to a huge, double garage. Loads of room for boats and trailers. Fully fenced back yard. This "one owner" dwelling was built in 1953, and is in lovely condition. To preview, call

DENNIS L. JAMES
598-6014
Pemberton, Holmes Ltd. 384-8124

OAK BAY
REDUCED
OPEN HOUSE SAT.
1-3:30 P.M.
2072 Meadow Place

3-bedroom, family home on a quiet cul de sac near shopping and Oak Bay rec centre. Constructed 1961. Cedar and stucco exterior. Bath and rec room down. Vendor says sell and has reduced asking price to $89,900. MLS.
PAUL SMITH 383-3238
CLIFF ANDERSON 477-3994
Pemberton, Holmes Ltd.

WHITTOME'S

WATERFRONT
OPEN 2-4 SAT.

2055 WINNIPEG RD. (Saseenos) — quiet cul-de-sac off the Sooke Rd. Unique 2 yr. old split level set on an easy care lot affording considerable privacy. Beautiful sea and mountain views from every room — good access to the pebble beach. The three bedrooms are larger than average. Other features — thermopane windows, heatalator fireplace — built in dishwasher and vacuum system. Offers on $134,900.
479-1667 Ron Kerfoot 652-2594

OPEN HOUSE
2111 Skylark Lane
Sat. Sun. 2-4:30

Large assumable mortgage, plus energy saving devices make this 4 bedroom home a real buy at the reduced price $78,500. Make this a must see this weekend.
479-1667 Baz Pharaoh 658-8449
J. H. Whittome & Co. Ltd.

GORDON HEAD
OPEN HOUSE
DAILY 2-5 P.M.
Mt. Douglas Estates

6 quality built homes now available in this prime Gordon Head location. Priced from $118,500. Drive out Shelbourne and turn right (just before Mt. Doug Park) onto Robinwood. Follow signs. For further information call 384-1101 or 381-2376. TOD HACKETT

OPEN HOUSE
1010 FALMOUTH
FRI. 7-9 P.M.
SAT. & SUN. 2-4 P.M.
NEW LISTING
$59,900

Immaculate townhouse. 3 BR, 1½ baths in Saanich East. Beautiful grounds, great view and only a 5-unit complex. This won't last, so call me to view.
FLO BILINSKY
479-7266 477-1841
BLOCK BROS. REALTY LTD.

OPEN HOUSE
SAT. and SUN 2-4 PM
5176 RAMBLER ROAD

Unique 2, possible 3 bedroom, 2 bathroom house. Oriental garden on a selucded ⅓ acre lot. Swimming pool and 2 fish ponds. $105,000. MLS BEV McIVOR 386-3494 (24 hrs.)
CENTURY 21
Western Homes Ltd.
1037 Cloverdale Ave.
386-3494 (24 hrs.)

Montreal Trust

OPEN HOUSE
SAT. 2-4
1752 Llandaff Pl.

See Friday night, Saturday morning financial page for picture and description of this home.
DEL BECKNER
386-2111 477-4994

OPEN HOUSE
SAT. 2-4
3667 PARK DR.
FANTASTIC WATERFRONT

A RARE FIND. Spacious 4 yr. old family home on a gorgeous half acre in quiet location. Well maintained inside and out. Super views of lagoon and Juan de Fuca Straits. Thermo pane on water side, 2 FP, separate DR, eating area and utility off master bdrm. All this and more for only $139,000. Exclusive.
ANNETTE WALLS
656-3924 656-4891

OPEN HOUSE
FRI. & SAT.
1:30-4:00
1900 DUCHESS
****$83,900****

Come view this immaculate little bungalow and you'll be glad you did. It's the perfect retirement or starter home with 2 bdrms on the main and a third down. Plus . . . a warm and cozy family room with a franklin stove and a very functional rec room (all decked out in cedar). You'll love the secluded back yard . . . perfect for relaxing or entertaining. Don't hesitate, this is a brand new listing. Call now for viewing or drop in on the open house.
GRAYDON HOOKER
386-2111 382-1258

BOORMAN'S
612 Fort St.
386-7521
2045 Cadboro Bay Rd.
595-1535
BICO
BOORMAN INVESTMENT CO. LTD.

OPEN SUN. 2:00-4:00
11355 SUMAC
CONTEMPORARY COUNTRY

Perched on a high, sunny acre overlooking a 60-acre park is a unique and exceptionally, well-planned, family home comprising over 2400 sq. ft. on 6 levels, with 4 fireplaces, 3 bedrooms, 3 baths, sunken living room, family room, office and more. Each level provides a separate activity area. The center of activity surrounds a fabulous kitchen and dining enclave. The dining room is spacious (16'3''x14'), cedar vaulted, and has its own heatilator fireplace. Across the hall is a streamlined almond arborite kitchen, superbly outfitted for the preparation of the most extravagant feast. Adjoining is a utility and sewing room and through the sliding glass doors 900 sq. ft. of terraced decks, extend the full length of the house (also accessible from the living room and family room). Another equally exciting feature is the sumptuous master bedroom suite tucked away, at the top of the stairs, on the top level, 500 sq. ft. in all, it includes a bedroom (21'10''x10'6'') with vaulted cedar ceiling, warm fireplace, and private Romeo and Juliet balcony, adjoining a huge dressing room and tiled 5-pce. (bidet) bath. Only the lingering aromas from the kitchen could lure you away. Among the many extras to tempt you are: 4 skylights, sauna, wiring for stereo throughout, exposed aggregate drive, no maintenance landscaping, floor of quarry tile, parquet oak flooring and much more but the finest feature of all is the functional flow of inter-related spaces. It is a home that captures the sophisticated concepts of modern living. See it and you'll agree. $169,000. Follow the arrows from Landsend Rd.
GAIL WEINBERG
Office 595-1535 (24 Hrs.)

Before you open for business, tell the community with a classified ad.

BLOCK BB BROS.

See Our Weekly
BESTSELLERS
CATALOGUE

OPEN HOUSE
(LOTS)
SAT. & SUN. 1-4 P.M.

12% FINANCING

Yes, you read it correctly, 12% interest only over 2 years. 34 lots remaining with 22 sold. Approx. ½ acre each, some with lovely seaviews. On water, hydro and telephone. Close to East Sooke Park off Gillespie Road. From $15,500.
DAVE REID - 478-7375
MIKE MYERS - 478-6349
Pager 388-6275 # 799
Block Bros. Realty Ltd.
478-5561

SWINERTON'S
REALTY WORLD®

OPEN HOUSE
SATURDAY 2-4
3867 ROWLAND
(Near Carey & Tillicum)
$82,500

OPEN HOUSE
FRI. 7-9
SAT. 2-4

Spacious, family home — sweeping view. Built 1973 on quiet no traffic street. Two complete floors plus basement, 26' covered sundeck at each level. All appliances included: W/W carpets. Large lot with 3-car paved carpark. Mortgage and early occupancy negotiable.
BOB CARTER 598-6143
(anytime)
Swinerton's Realty World
385-2481

STATELY!
822 Piermont Pl.
(OFF ROCKLAND)
Sat. & Sun. 2-4

A suberb new and spacious 2 storey residence on a quiet cul-de-sac in the prestigious Rockland area. 3 bdrms plus DEN or 4th bdrm — enormous Mstr. Bdrm. with 4 pce dressing room. WALLS of mirrored closets, 3 baths, 2 heatilator fireplaces, family room — huge rec room — double garage. This dazzling new home is yours for only $160,000. For private viewing please call
GLADYCE McLURE 721-3244
Byron Price & Assoc. Ltd.
592-5454

BLOCK BB BROS.

See Our Weekly
CATALOGUE
OF HOMES

575 BAKER ST.

Open Fri. & Sat. 1:30-4:30
CLEAN and really nice 3-bdrm. bungalow on high view lot. Double C.P. at rear with no step entry. Remote controlled dr. in garage. Many extra's. Quick possession. $85,900.
386-3231 Gerrit Klootwyk 479-3313

OPEN HOUSE
6943 WEST SAANICH RD.
SAT. AND SUN. 2-4

Brick archway entrances to your kitchen and family room create an "old country" atmosphere to this attractive and unique home. Large living room, dining room, family room and country-sized kitchen — all on the main floor — ideal for family gatherings. Beautifully landscaped, half-acre lot with pastoral views. Drop in and let us show you around.
SARAH URQUHART
477-7571 477-1841
SYLVIA SHEPPARD
478-9745 386-3231
BLOCK BROS. REALTY LTD.

PATTERSON CONSTRUCTION LTD
Office 386-6301 Eve. 656-1455

OVER ½ SOLD

AFFORDABLE NEW HOMES PRICED FROM $68,300

Choose now from our diminishing selection of 3-bedroom, 1½-bathroom, architect-designed homes.

Available from $7,000 down and $635 per month, plus taxes, etc.

FEATURES

—3 miles to town
—Close to schools
—Next to 42-ac. park.
—12% mortgages
—Full guarantees

OPEN HOUSE
SAT. & SUN.
2:00 TO 5:00

Turn onto Glentana from Admirals just south of Admirals/Craigflower intersection.

Predominantly Pennsylvania

8565
BOURNE TERRACE
(OFF AMITY)
OPEN FRI. & SAT. 2-4

Dutch Colonial custom designed and built 6 years ago yet magnificently portraying the period character and charm of the early Dutch settlers in the New England States. This period charm and the extensive use of wood is felt throughout the house with 3 bedrooms and 2 four-pce. bathrooms off a centre landing up. Separate living room with leaded glass doors, cozy den and kitchen adjacent to dining room on the main plus 4th bedroom with large family room and F.P. in the basement ready to be developed to your own ideas.
All this and much more appropriately located on a beautiful high ½-acre lot in North Saanich with imposing circular driveway to the front and sweeping ocean and island views at the rear. Just listed and offered today at $145,000.
Exclusive!
LEE WROBEL
388-6275 pager 2285
British American Realty Ltd.
385-1431

Stash some extra cash . . . sell your "don't needs" in these columns.

REALSPAN PROPERTIES LTD.
846 BROUGHTON 388-6454

OPEN HOUSE
4185 TYNDALL AVE.
Sat. July 19 — 2 to 4 p.m.
$119,000

New home in Gordon Head: Quality situation by Cleeve Wood Estates with thermopane, heatilator and heavy insulation. Large landscaped lot, cedar siding and shutters; three bedrooms, ensuite. Merit cabinetry, pantry, greenhouse window, intercom, plus full basement ready for in-law or more bedrooms plus recreational development. MLS 46709. Prior viewing available.
BRENT D. EWING
388-6454 (658-5661)

OPEN HOUSE
3125 JACKSON ST.
2-4 P.M. SAT.
2 BR CUTIE

COME AND SEE THIS SOLID, WELL MAINTAINED OLDER HOME. LARGE KIT. WITH EATING AREA, FRONT AND REAR BALCONIES, FULL BASEMENT, LARGE LOT, SEPARATE GARAGE. ASKING $62,500.
PATRICK SUPEENE
(478-6294)

JACK MEARS
OAK BAY REALTY LTD.
2194 OAK BAY 598-3321
Where Trust Is
The Basis Of All Business

OPEN HOUSE
FAIRFIELD DELUXE
1735 FAIRFIELD
SAT. 1:30-4:30

Once in a long while does a house of this quality come on the market. Thee bedrooms, three bathrooms, two floor to ceiling rock fireplaces, all thermopane windows, solid oak kitchen cabinets, family rooms, dining room, living room all of generous size. Minimum maintenance lot. Separate workshop and carport. Exclusive at $109,000. Please call RON KLIZS at 592-5643 or 598-3321 (bus).

OPEN HOUSE
SAT. 2-4 P.M.
2108 WENMAN

Situated in high Gordon Head at the top of a no thru street. Great seaviews from private master bedroom deck. 4 bedrooms, rec. room, 3 baths and much more. Come to see all the extras in this well kept home. MLS. Reduced to $159,900. Your host — DARRYL YOUNG at 388-5464 pager 526.
Member
Relocation Service Canada

BROADMEAD
OPEN DAILY 2-7 P.M.

NEW—948 ROYAL OAK DRIVE
Brand new custom-built home with all these features:
- 4 Bathrooms
- Sauna
- 3 Fireplaces
- 3 Bathrooms
- Rec Room
- Family Room
- Solar domestic hot water
- 6'' Outside walls 50% more insulation.

All offers and trades considered. Come and make your deal.
Ken Wright Geoff Hodgson
598-2183 384-7474
City Brokerage Ltd.
386-3547

MT DOUG PARK

The best of both worlds, the seclusion of Mt. Doug and the convenience of Gordon Head. 3 bedrooms, 1½ baths, finished rec room, 2 fireplaces, 2 eating areas, large cement patio in backyard, workshop and utility space, $40,500 assumable mortgage at 10% due Dec.'82, newly refinished sundeck.
4324 Parkside Cres.
Open House
Sat & Sun, 2-5pm
$98,000 721-3075

DFH 477-7291
D.F.H. Real Estate Ltd.
1559 McKENZIE AVE.

OPEN HOUSE
Sat. & Sun. 1:30-4:30
4477 ANNETTE PL.

Off Longview Drive from Torquay Dr. A Gordon Head home on a ¼-acre of land. An attractive garden to compliment the home. 1700 sq. ft., 3 bdrms, 2 levels of family space. Do come and view. MLS $126,900.
TRICIA PARKER
477-7291

OPEN SAT!
1:30-4:30
127 BEECHWOOD
$84,900

Prime Fairfield location — right between Ross Bay and Gonzales Bay! Relax on the front porch of this 2-bdrm, full basement bungalow. Offers nearly 1000 sq. ft. on the main — in line living rm/dining rm, old brick fireplace, eating area in kitchen overlooking the productive garden and room for more downstairs. Bright and tasteful decoration set it off. Come — get the Fairfield feeling!
CLIFF HALAYKO
477-7291 (Bus.) 384-8075 #480

4034 ELISE PL.
"COME SEE"
Sat. & Sun. 1-4

What this almost new, 3-bdrm, basement home in Lakehill has to offer. Picture yourself enjoying the benefits of a wrap-around sundeck, patio, dishwasher, super family rm. (over 300 sq. ft. with Franklin F/P. Just go north on Borden, right on Cedar Hill, left on Lochside. Asking $86,900.
CLAYTEN MARTENS
477-7291 (Bus.) 477-9405 (Res.)

OPEN HOUSE
SAT. & SUN.
1:30-4 P.M.
1104 ROCK
Playfair Park

EXCITING FAMILY HOME. 3 bedrms, 2 full baths, big, BRIGHT, OPEN KITCHEN, living rm. with fireplace and dining "L", family rm. Over 1500 sq. ft. on main floor. Basement, sundeck, landscaped grounds. HIGH LOCATION open VIEWS. Call me now. $84,900. MLS.
ERNIE BRIMBLECOMBE
477-7291 384-8075 (Pgr. 969)

P.R. B
P. R. BROWN
AND SONS LTD.
"People To See"

OPEN
344 Vincent Ave.
Fri. and Sat., 2-4:30

Nice 4-bedroom house on a quiet street near the Gorge. Spacious living room with fireplace, 200 amp. wiring, well built, two-car carport. Selling at $79,000. In attendance:
STAN WINTERBOTTOM
Res. 598-2253 Off. 385-3435

OPEN HOUSE
SAT., 1:30-4 P.M.
958 MARCHANT ROAD
BRENTWOOD

3-bedroom family home on a 125'x146' secluded lot. 3 bathrooms, 3 sundecks, 22'x24' family room with wet bar and fireplace. Dble. attached carport. Drapes, dishwasher, intercom, all included. Asking $122,500.
385-3435 AL VICKERS 652-2257

OPEN HOUSE — SAT. 12-3
2415 SOOKE RD. — "QUIET"
PAST METCHOSIN CUT-OFF

Executive 4 bedrm home on 1 acre secluded lot. 1350' finished on both levels. Room for swim pool. $119,000 (new M.L.)
HELEN BOWDEN 386-7577
Ocean City Realty 381-2233

Our low-cost classified advertising rates are developed with your needs in mind. And classified ads can help you make extra cash!

OPEN HOUSE
1-4 P.M.
SATURDAY
2589 FLORENCE LAKE RD.

Four bedroom family home with rec room/den, super size sundeck and terrific lake views. $129,900. Drive out the highway, pass Millstream Road, then right off the highway on Florence Lake Rd.
LORI WELLS
Office 388-5555
Residence 477-0895
B.C. Land & Insurance

COACH HOUSE
REALTY LTD. 381-5255

OCEAN
SAN JUAN VIEWS
TEN MILE POINT
2880 PHYLLIS
SAT. 1:30-4:00

Dicastri designed, 4 bdrm. contemporary executive home on .70 acres of terraced and treed magnificent view property on Ten Mile Point. Completely redecorated in the last year, the main floor is ideal for entertaining, with large formal living room with fireplace, formal dining room, kitchen with eating/family area and built in refrigerator, stove and dishwasher. 2 bdrms., 4 pce. bath, laundry rm. on main, 2 bdrms., rec rm., and 3 pce. bath down, part bsmt. with storage work area. Owner relocating in another city. M.L.S. $176,000.
BRUCE F. GIBSON
Off. 381-5255 Res. 592-0377

OPEN HOUSE
979 BRAY AVE.
(OFF JACKLIN)
SAT., 1:30-3:30
$56,500

Don't miss this charming 3-bedroom home on 69x151 lot in a quiet area of Langford. Room for further development in high unfinished attic. This is an easy care low maintenance home great for the first time purchaser. MLS.
CAROLYNNE PERRY, 479-7041

Knowles
The HOME Team.

SPECTACULAR SEA & CITY VIEWS

Open Sat & Sun 1-7 pm.
Price $169,000 and $179,000
Two immaginitively designed homes with 360 degree views. Top quality finishing throughout. Choice of 3 or 4 bedrooms, vaulted ceilings, skylights, sunlight flooded kitchens, luxurious bathrooms, many exciting design features. Separate side entrance to lower floor providing options as to use.
Herb Smith 477-3735 or 388-6275 (pager 880). Courtesy to Realtors-lock box. 3725 Doncaster
12% financing.

WESTMONT
REALTY 1980 LTD 388-4434

OPEN HOUSE
SAT.-SUN., 2-4
1580 GRANADA PLACE
CUSTOM DELUXE
WEST COAST CEDAR

Quality built by Zanic Construction. Designed for comfort, function and spaciousness. 4-Bdrm or 3-Bdrm, plus den. Unique family room ready for your economy wood heater. Heatilator fireplace, double garage. New MLS.
ARNOLD MARR
388-4434 477-6233

National Trust Realtor
Hillside Mall 595-2121
3440 Douglas 382-8101

1007 Arcadia
GORGE WATERVIEW
OPEN HOUSE 2-4
SAT.-SUN.-MON.

1950 sq. ft. 4 bedroom, 2 bathroom, older home in very good condition. Deluxe kitchen with wrap-around windows. Insinkerator and instant separate super hot water tap. Tastefully decorated. Pool table in family room. Fully landscaped lot (59x155) Centrally located. Legal back lane.
1. 3 blocks from Gorge Vale, 18 hole golf course
2. 5 blocks from Gorge Shopping Centre
3. 3 blocks from beautiful Gorge Park

Assumable mortgage at only 10%. Asking $83,500. Maxwell Tracy 479-1109, 388-5464 pgr. 764. Office 382-8101.

OPEN SAT. 2-4
4387 MAJESTIC DRIVE
GORDON HEAD

Large, assumable mortgage at 10¼ Int.
—5 bedrooms, can be 6, 3 bathrooms
—Family room, over 2,500 sq. ft. of living
—Double carport, 2 fireplaces
—Excellent value on this modern home
—$107,500.
—Your Hostess:
AUDREY GRIMSHAW
595-2121 592-0740

OPEN HOUSE
SAT. 2-4 P.M.
1638 REDFERN

Close to Oak Bay rec. centre on a large lot sits this 4 bedroom family home, completely insulated, newly fenced. A must see at $78,500. So come view and make your offer to your host:
ANDY ANDERSON
595-2121 388-6275 Pgr. 401

OPEN HOUSE
1009 WESTPORT PL.
SAT. & SUN. 2-4 P.M.

—Located in Cordova Bay
—3 bedrooms +
—Livingroom and dining room
—Seven years old on large lot
—Quiet Cul-De-Sac
—Family room with Stone Fireplace:
—$103,500. New MLS
LARRY LINEHAM
595-0134 384-8075 #682
NATIONAL TRUST 595-2121

OPEN HOUSE
SAT.-SUN. 2-4
11034 BAXENDALE RD.
(off Clayton off W. Saanich)
ARCHITECTURAL LUXURY
SAANICH PENINSULA

A luxurious West Coast split located in the preferred "Deep Cove Area" of N. Saanich. Truly a unique residence with separate master bedroom complex (is isolated from the main living areas), 2 secondary bedrooms with private balconies and full bath facilities, family room with fireplace (1 of 3), beautiful country-style kitchen with built-in nook plus many other desirable features. Located on the fully landscaped ½-acre lot is a 16'x30' heated workshop (220 volts) and a separate dbl garage. Offered at $159,000 with a $60,000 assumable mortgage at 10¼% due Mar '83. MLS 45685.
GEOFF FIELD
Office (24 hrs.) Residence
477-1841 479-5270
BLOCK BROS. REALTY LTD.

BLOCK BB BROS.

OPEN HOUSE
2-4 P.M.
1579 GREGORY —
CEDAR HILL AREA

Immaculate, 3-bedroom home all set up for family fun and entertaining. "Breathtaking," "superb," "fantastic," "unbelievable" are just a few ways to describe the features of the indoor pool and entertainment centre. Has to be seen inside. $124,000. MLS.
LINDA TOMAL
477-0073 477-1841
FLO BILINSKY
479-7266 477-1841
BLOCK BROS. REALTY LTD.

---

250 HOUSES FOR SALE

Can't find your dream home at the right price?

We have quality modern houses listed in the $60-$100,000 range. Good mortgage terms available.
Call IAN CASS 477-3777
GLENGARRY REALTY
479-7138

NOT FOR EVERYONE

3 year old home, 5 miles from Duncan, 2 miles from Maple Bay, on Osborne Bay Road. 3 bedrooms, no basement, 1400 square feet, heatilator fireplace, electric heat, open plan, deck and carport.
Situate 90' above and 350' back from road, on well treed 2 acre lot.
South and east exposure, year round stream, landscaping around house, but more to do if you are so inclined.
By owner at $69,000. Phone 382-6265 for arrangements to view.

METCHOSIN
$55,000

NOW YOU CAN BUY THIS 3 BEDROOM STRATA DUPLEX THAT IS IN SPOTLESS CONDITION AND SITUATED ON A NO THROUGH STREET. SAFE FOR THE CHILDREN, CLOSE TO SCHOOLS AND PRICED FOR A QUICK SALE. TRY YOUR DOWN PAYMENT. MLS. PHONE NOW.
C. L. (BUZZ) FRASER
479-1424 or 388-4271
J. H. WHITTOME & CO., LTD.

OPEN HOUSE
SATURDAY 1-4pm
3178 EARL GREY ST
off Gorge Rd
$59,900

Approx. 1000 sq. ft. no bsmt home for sale by owner, fully fenced on large lot with separate workshop. 3 bdrms or 2 bdrms & possible dining room. This house has lots of potential, large renovated kitchen & bathroom with laundry porch. Large living room 22x12 with fireplace, also has w/w carpet. Close to buses, schools & shopping. 385-0230

NEW M.L.S
$48,500

2 bedroom older home situated on a 30x120 lot zone M-2 light industrial. Drive-by 584 John St. Contact Murray K. Lawson 592-2912, 388-5464 Pager 825. Park Pacific Inv. Ltd. 383-4124.

DIRECT FROM BUILDER HOMES AND LOTS

In Colwood. City and seaviews from this executive tri-level. Lots of room to develop. Also lots in new subdivision available. Ph. KEN MILLAR 478-1721 or 384-8075 Pager 519 anytime
RIDLEY BROS. DEVELOPMENT CO. LTD.

P.R. B
P. R. BROWN
AND SONS LTD.
"People to See"

OAK BAY DUPLEX

Close to beach and shopping. One with 2 bedrooms and den or study. Other 2 bedrooms. Both with fireplaces and separate entrances. Also in-law suite. Large lot. Some interior decorating required. $138,000. Please phone 386-6958 extension 108 Monday—Friday, 8:30-5 pm.

BY OWNER. NEWLY RENOVATED modern 1230 sq.ft. 3-bedroom, full basement home. Large living room, fireplace, modern kitchen with microwave and built-in dishwasher, dining room, sundeck, attached garage, plus 2-bedroom basement suite (rented $300 per month, includes fridge and stove). $82,500. To view: 478-9706

1 SIDE OF STRATA DUPLEX, in Sooke, excellent area near sea. 3-bedrooms, modern. $41,500. 642-4961

NEIGHBORHOOD LANDMARK
(Cul-de-sac at 1382 Esquimalt Rd.)

This lovely old home has many more years of gracious living and/or income to offer. Built in the 1890's; duplexed in the 1960's. Both suites occupied by the owner. Rooms spacious, airy, and full of charm. To see it is to love it. Open house Sunday, July 20, 12:30-3:30. For prior viewing call Marilyn Drengson, 598-1854.
$105,000 MLS 046279
KNOWLES REALTY LTD.
THE HOME TEAM
384-8101

BLOCK BB BROS.

Attractive cul-de-sac bi-level, Sidney	$ 69,900
Curteis Point, 3 bedrooms, waterviews	$134,900
Sidney laundromat	$ 54,500

For further information and viewing please call:
656-5584 Dick Sparke 652-4661
Office R.I. (B.C.) Res.

OAK BAY SOUTH
Large Split Level

Shortly available (now rented). Spacious 3 bedroom and den home. 1½ bathrooms. High ⅓ basement. Double carport. Easy care garden. High lot close to Newport & Windsor.
$117,500
LEVERTON RLTY.
385-8012

FOR SALE BY OWNER 3 BEDroom bungalow. Cook—Bay area. Garage, workshop, mature fruit trees, garden. On bus route, well maintained $55,900 384-0467

TRUELY SUPERB HOME, quality constructed with extras galore. Features family room, 3-bedrooms on main, 2 fireplaces, 4 bathrooms, sauna, teak cupboards throughout, completely developed lower floor, plus in-law suite. Located on no-through road. Prestige area, near Royal Colwood Golf Course. Asking $119,000. 478-5330.

GORDON HEAD $119,900
We are moving to North Van and must sell our home quickly. It has 4 bedrooms; 3 baths, huge family-rec room, garage, carport, 2 sundecks, nice landscaping and good decor. We are close to University, schools, shopping, and the beach. Drive by 3948 Lexington, and then call 477-1483 for an appointment

WESTMONT
REALTY 1980 LTD 388-4434

CADBORO BAY

Excellent family home, 3 bedroom, 2 bath, walking distance all levels education, shopping, culdesac, lot 63x166. Vacant, clear title. $99,000. Owner 477-6095.

BEAUTIFUL 4 OR 5 BEDROOM home situated on 2.5 parklike acres, lots of fruit trees and flowers, new barn and stable, separate chicken coop, 2 fireplaces, 3 bathrooms, double carport, large sundeck, 4 sets patio doors, over 2800 sq. ft. finished, all thermopane and only $145,000. 478-8519.

SOUTH OAK BAY

Tiddly 2 bedroom home near the sea. Large narrow private lot, low taxes. Washer, dryer, fridge, stove. Ceramic tile floor and pine panneling. Studio and workshop. $85,500. For appointment call 598-9476. Private sale.

COLWOOD, COSY TWO BEDroom, 1235 square foot home, with 360 square foot garage, no basement $60,000 478-1540. No realtors

---

Ocean Views
Shoal Bay
$175,000

Inspect this contemporary residence by the sea situated in South Oak Bay. It offers 3 bdrms, plus den, 2 baths and two large view decks overlooking Shoal Bay. Several stairs to the front door keep you fit and help separate you from the traffic of Beach Drive. You also have a separate cedar studio on the back of the lot — complete with sauna, shower and spectacular seaviews. Inquire also about the assumable mortgage of $69,000 at 10¼%. MLS.
Leslee Farrell
592-7246, or
388-5464, Pgr. 665
SEASPRAY PROPERTIES LTD., 595-3151

DUNSMUIR 388-7868

LANSDOWNE
LOVELY VIEW

Well appointed family home close to good shopping and all levels of schools. LR with heatilator FP. 3 BR. Full Bsmt. (4th BR finished). Ideal for in-law situation. Asking $119,000. Leo Pigert, 598-1975.

GORDON HEAD
$84,900

Just listed, this lovely, two-bedroom home — built only two years ago on a nice treed lot — close to recreation centre. Full basement — lots of room for further development. Call Leo Pigert 388-7868 anytime or 598-1975 at home.

BY OWNER, NEAR COLWOOD Golf Course, 11-year old, 3-bedroom home. $95,000; $15,000 mortgage at 9¼% assumeable. Drive by 2304 Marlene Dr.

FERNWOOD GEM, REVENUE home, plus extra large lot. Owner 385-6178.

Brentwood Bay $68,500
Assume 10¼% Mortgage

Beautifully decorated 3 bdrm. no step bungalow. LR with FP, large kitchen-DR, 4 pce. bathroom, extra large patio, flower gardens beautifully done, etc. To view anytime, call 652-4793.

BY OWNER
GORGE AREA

1500 sq. ft., 3 bedrooms, older home. With new kitchen, sewing room, sauna, leaded glass doors in living and dining room, large sundeck, new roof. Lot size 76'x110'. Asking $88,900. 384-5927

10¼%/3 YEARS

$53,000 mortgage on full price of $105,000 buys a new energy saver, 3 bedrooms, cedar front, spacious home. Drive by 3986 Hopkins (off Cedar Hill X Rd. at McKenzie). Viewing appointment 479-9592.

3-BEDROOM HOME, 5-YEARS old in Shawnigan Lake Village. 1176 square feet with ¾-basement an[illegible] place, dishwasher, built—in vacu—flo and concrete driveway, large landscaped lot. Offers on $62,900. Open house this weekend. 112-743-9561.

NEW CUSTOM BUILT HOME Originally intended for builder's own use. Very attractive exterior of cedar siding and rockwork. 2 decks, large landscaped lot. Bright and airy inside features. 2 bedrooms, large kitchen, brick fireplace, intercom, roughed in vacuum. Good quality materials and solid construction throughout. Open to offers on $87,500. Phone 479-4786

FAIRFIELD REALTY LTD.
Call the Fairfield Specialists
1295 FAIRFIELD RD. 383-2244

OLDER 3-BEDROOM HOME, large lot, $80,000. 3252 Wicklow St. 384-6509

BY OWNER, SIDNEY AREA House with in-law suite. $69,900 656-2226

2 BEDROOM NO BASEMENT house. Lot size 60 x 120. In Langford. Quick sale. 478-0873

PRIVATE, JUBILEE HOSPItal area, large lovely 3 bedroom home. 1873 Newton St.

BROWN BROS on LANSHARD
"People Helping People"

QUEENSWOOD
3985 Telegraph Bay

A most desirable 4-bdrm residence of almost 3,000 sq. ft. Bright sunny family rm adjoins large LR and DR. Spacious kitchen equipped for W&D laundry and includes dishwasher. Two bathrms, one on upper level. Huge rec room has floor to roof fireplace and 5th bdrm in full basement. Nearly ½ acre beautiful landscaped lot with numerous fruit trees plus 20'x12' greenhouse, heated. Offered at below replacement cost for $170,000. Exclusive appointment with:
TED KAY 385-4086
JIM MASSEY 595-2385
or 385-8771 (anytime)

COACH HOUSE
REALTY LTD. 381-5255

ROYAL OAK

Character 3 bedroom bungalow situated on ½ acre lot with country atmosphere. Large living room and family room. Make an offer on asking price of $94,500. M.L.S.
Tom Gardner 598-2192

$77,500

Newly listed, spacious 3 bedroom home, two up and one down. Large living room, family sized dining rm., and kitchen. 2 baths. Located in a desirable area of Esquimalt. Excellent value at $77,500 with large assumable mortgage. Exclusive.
Tom Gardner 598-2192
COACH HOUSE
REALTY LTD.
381-5255

4 BEDROOM SPLIT LEVEL, 5095 Whiffin Spit, Sooke 642-5794

BY OWNER

4 year old large 3 bedroom home, with 1½ baths, and builtin dishwasher. Full basement, partially developed. Covered sundeck, and fenced back yard on large lot in broomhill subdivision in Sooke. Assumable mortgage at 12%. $69,900. 642-5855.

SOOKE RIVER RD. EXCEPtional property 2 miles from the provincial park, almost 3 acres of lovely forest and sunny private beach. Large newly built artistic home. Must be seen: Sale by owner. $145,000. 642-3791 or 385-3521.

CHARACTER HOME IN GORdon Head, large living room, separate dining room, large bright kitchen, 4 bedrooms and den, full basement, lot size 116x80, $112,500. 4390 Tyndall. 477-0497 388-7779.

SAANICH-BY OWNER

Comfortable family home at quiet location. 4-bedrooms, 2 bathrooms, fireplace, workshop, basement, on easily maintained large landscaped lot, with seaview. Asking $102,000. 479-3310.

BRENTWOOD BAY, BY Owner. 967 Paconia Pl. off Sluggett. Three bedrooms, 1,180 sq. ft. no step rancher. Assumable mortgage of $43,000 at 11¼%. 5 appliances. Asking $66,900. 652-9066 or 478-7508.

NEW — QUALITY CONSTRUCTION — UNIQUE DESIGN — LARGE TREED LOT — $114,900 — DAVID BUTTERFIELD/JOHN MONKHOUSE NORTHERN PACIFIC REALTY LTD. 479-1687 (24 HRS.).

9455 EASTBROOK DRIVE
SIDNEY BY OWNER

1 yr old 3 bdrm, full basement, garage, rock fireplace, ww carpets, electric heat, thermo windows, alum siding. Fully landscaped. $74,900. 656-7366.

FAIRFIELD

By owner, 3 bedroom, 2 storey character home, 1 block from ocean. 10¼% mortgage, 3 years to term. 114 Howe St. $99,500 firm. After 6, 381-5774. No agents please.

CENTRAL SAANICH

Immaculate 4-bedroom home with unique sea views, privacy, no-thru street. $93,500. Evenings 652-3774, courtesy to realtors

---

Open House
Fri., Sat. & Sun.
2-4 P.M.
1686 Bisley Place

NEW GORDON HEAD LISTING, EXCELLENT AREA. 5 BEDROOMS AND IN-GROUND POOL. A great family home, fully developed basement. Priced to sell! Call me, or come to the open house, but don't miss this one!
Pauline Cass
595-3151, or
388-5464, Pgr. 705
SEASPRAY PROPERTIES LTD.

WHITTOME'S

SUPERB

Firstly, the city, ocean and mountain views are fantastic. Secondly, the house itself is unusual. Uniquely designed, the living areas surround the pool and are separated by glass and by sliding doors. There are 4 bedrms., a 16x23 ft. family room with floor to ceiling F.P., formal living room, dining room and lovely family-style kitchen. The latter rooms are fully open to the views. The lower level consists of a 30x15 ft. billiard or games room, and an enormous storage — workshop room. In addition there is a sauna, a very secluded outdoor patio, 3 stall undercover parking and hook-ups for R.V.'s. Little outdoor upkeep is required on he fully landscaped lot allowing loads of time to relax and enjoy this lovely home. $198,900.
479-1667 Mary McGuire 479-1668
388-4271 Donna Valikoski 384-7057
J. H. Whittome & Co. Ltd.

250 HOUSES FOR SALE

Castle
PROPERTIES LTD.

JUST LISTED

Looking for a charming character? This one has the original dark wood work, stained glass windows, built-in china cabinet and book cases with leaded glass doors. Extra large entertainment dining room, fireplace, large living room, off attractive entrance hall with open stair case leading to 3 good sized bedrooms, with dandy lighted walk in clothes closets. Divided vanity bathroom. Full basement has 2 more bedrooms and 3 pce. shower stall bathroom, utility area, early possession. Call me anytime. Asking $78,900. OLIVE KER, 592-4450 or 386-6164.

TOWN SQUIRE
$159,900

If you refuse to fit into any pigeon hole, but still want to roost high up with the very best, consider this knock-out, one-of-a-kind home gracing the west slope of Mt. Tolmie. It features a spacious 1980 open design (1900 sq. ft.) which accents both privacy on an easy care lot and gracious multi-level living with views that will make your wings flap. Hurry, call SHANE BEFURT, 479-0010; MIKE SWEENEY, 388-5050 or at CASTLE PROPERTIES LTD., 386-6164.

Colwood

If you are looking for a four bedroom family home on a small quiet cu-de-sac, it's time to give us a call! We have just listed a 7 year old well established, full basement bungalow with everything you would want for your growing family. Ask about the financing! Listed at $84,900. Call CHRIS GREIG, 386-1296 or PETER VINCENT, 383-5578, at CASTLE PROPERTIES LTD., 386-6164.

FANTASTIC SEA VIEWS

5 bedrooms, 3 baths, formal dining room, rec room, 3 sundecks, easy care yard. Located in beautiful Dean Park. Reduced from $189,500 to $179,000 for quick sale. Call GERRY FINNIGAN, res. 656-5876, office 386-6164.

TALL TREES!! SECLUSION!!

Lovely 3-BR home in a parklike setting of tall trees, flowering shrubs, rock, fruit trees and green lawns. Close to UVic and shopping centres. A great — safe location for children and pets. Don't wait for the sold sign, call MARGUERITE GIST, 721-5220 or 386-6164.

ROCKLAND MANSION
$225,000

Be surrounded by elegance and comfort. Owner's suite features aprox. 4,600 sq. ft. 5 bed (master has ensuite) having almost every luxury you can possibly imagine. All rooms are huge. Everything has been updated with care to preserve its super character. Add to that income from the basement and third floor of $14,000 per year. Located near Government House. Call GERRY FINNIGAN, 656-5876; CASTLE PROPERTIES LTD., 386-6164.

FANTASTIC SEA AND MOUNTAIN VIEWS
$52,500

This great 2-bedroom home is just outstanding value at this price. Situated on ¼ of an acre near the Sooke Village, complete with a huge living room with floor to ceiling fireplace, plus sliding glass doors to a large sundeck facing south and a good sized covered sunroom. This view is just breath-taking from the living room, dining room and kitchen. Call now for an appoint. to view. RAY TILLYER, 479-1271 or 388-5465 pager 567 or office 386-6164.

GARDNER REALTY Ltd.
895 Fort St. 385-7744

COSY & CLEAN
$52,500

Excellent Starter. Featuring an excellent living room — 19x11, with 2 bedrooms. Kitchen with eating area and a ½ basement for workshop, storage and laundry. For further information and viewing please call:
Art Streight
385-7744 388-6275 pgr. 882

SIDE X SIDE

With full high basements, roughed-in plumbing ready for development into in-law suite. One side vacant — other rented at $195.00. 1105-1107 MARY STREET adjoining Bamfield Park. A good investment in today's real estate market. Clear title — Buy while interest rates are low. Immediate possession. ASKING $85,000. M.L. 46875.
HAROLD GARDNER
385-7744 479-2867

BEACH ACCESS

New listing in Saseenos area of Sooke featuring:
- —4 BRS — 2 bathrooms
- —3/4 acre — level and treed
- —separate workshop
- —3 stall boathouse
- —glass greenhouse
- —close to schools

Offered at $64,900. MLS. Don't hesitate — call today.
385-7744 Martin Battle 598-6605
385-7744 Cliff Salmond 477-3626

$59,900
DANDY DENMAN

Just listed — delightful and well-maintained, 2-BR stucco home. Full basement, aluminum windows and cosy fireplace. Close to town. Nice grounds. Stove, fridge, drapes, dresser, bed and venetian blinds included in asking price of $59,900. MLS. Hurry on this one!
MARTIN BATTLE
385-7744 598-6605

Island Homes Realty Ltd.
845 COOK STREET
386-7545

VINTAGE 1907
Now $45,800 Was $46,800

Three-bedroom home on sunny lot on quiet Victoria street. Renovated inside, add your own gingerbread outside.
Graham Ireland — Res. 595-8845

Quadra-Tattersall area

Be the first to view this immaculate back to front three level split on a quiet deadend street. The home features four bedrooms and two bathrooms. The kitchen has an eating area with laundry, also a 23x11 area on the lower level ready for development. $88,900. For more details call
Barry Thorndycraft
477-8487 386-7545

National Trust Realtor
Hillside Mall 595-2121
3440 Douglas 382-8101

OPEN HOUSE DAILY 2-4 p.m.
$68,900-$69,900
NEW RANCHERS 800 BLOCK McKENZIE

3 bdrms, 1½ baths, sunken living rooms. Heatilator fireplaces. Landscaped. Immediate occupancy. For further info or prior viewing. Call
WAYNE BUTTERFIELD
479-7030 or 382-8101 off.

ROYAL OAK

Over 1400 sq. ft. of living area on the main floor with a full basement which is partially developed. The main consists of 3 bedrooms, living room with fireplace, dining room, family-sized kitchen with laundry room just off. Lower level contains recreation area, bedroom and 2-pce. bathroom, new hot water heating furnace, 65x195' lot which backs on to a farm. $69,900.
LARRY LINEHAM 595-0134
384-8075, Pgr. 682
NATIONAL TRUST 595-2121

Just Listed Exclusive Cute and Spacious Immaculate 52'x219' Lot Lakehill Area
$64,500

This older 2 bedroom bungalow (No basement) is full of surprises INSIDE — Charming, lovely condition. Large homey kitchen with lots of cupboards, has most attractive dining area adjoining — overlooking the roses! Living room has Franklin heater which can heat the whole house in winter although there is electric heat throughout. Hydro bill only $20.00 per month. Tastefully decorated 4 pce. bathroom, utility room and front veranda complete this lovely little home. SORRY NO "DRIVE BYS" — it is impossible to assess the interior from the road. See it INSIDE soon.

JOAN BAXTER
Off. 382-8101 (24 hrs)
Res. 382-8037

NEAR GORGE WATERWAY

Immaculate 3 bedroom home in a choice location near Gorge waterway. 2 car garage, large rec. room with bar, workshop. New roof & oil storage tank. Must be seen for appreciation of value. Favorably priced for quick sale, asking $88,000. ML 44588.
JOE MADAY
383-4120 595-2121

BEAUTIFUL TREES IN GORDON HEAD

Give summer shade. Lots of parking for RV'S, boat, etc. 3 bedrooms, 2½ bathrooms, Rec. Rm. PLUS the basement. Sea glimpses from sundeck; a lovely home in the large-size style built about 10 years ago by an excellent builder and situated in cul-de-sac. ML 47378, $126,900. Recommended by John Russell. To view by appointment call 382-8101 or 386-9574.

4 BDRM CHARACTER HOME

In immaculate condition. All updated on a super lot, close to Oak Bay Rec. Centre. Vendor says sell, so to view and make your offer on $78,500, call:
A.J. "Andy" Anderson
595-2121 388-6275 pgr 401

BRITISH AMERICAN REALTY LTD.

GOVERNMENT HOUSE

A large home built about 1912 near Government House which features dramatic views over water, mountain and city views. The home offers approximately 7000 sq. ft. with 8 bedrooms & bathrooms. The upper floor has 4 bedrooms which are presently operated as a guest home with $2,275 as monthly income. Asking $259,000 with trades considered.

UPLANDS GEORGIAN

A home for the family who enjoy gracious entertaining and family living. The residence is ideally located in the heart of the Uplands on a beautifully landscaped 132x190 ft. lot. Approx. 6000 sq. ft. of accommodation with ample bedrooms, bathrooms plus entertainment size living areas to suit the most discriminating. We invite serious enquiries. Asking $495,000.

WATERFRONT
$325,000

A one acre property located off Arbutus Road in convenient Gordon Head. This 4 yr old home features a large floor plan with 2250 sq. ft. on the main in an elegant floor plan plus development in full basement. The home offers grade level entry to both floors. A unique residence in top condition. CALL NOW!

RANDY SMALL
385-1431; 388-6275 #2283

Canada Trust Realtor

$89,000

Lovely 3 Bdrm 7 yr old rancher with sliding patio doors from both master Bdrm and family rm onto a very pleasant ¼ acre garden. See through fireplace form L.R. into Family Rm. This large (1475 sq ft) home is perfect for the retired who likes to garden. It is a pleasure to show.
JOYCE MACDONALD 384-8334
RUTH ASHURST 598-2976
Office 595-5131

OPEN DAILY
2:00-4:00 P.M.
3855 SAANICH ROAD

Beautiful, 3 Bdrm., character home in SWAN LAKE area, 32 years young. 2 Bdrms up. 1 down. Living room with fireplace. Large kitchen, dining rm. Glass leaded doors. Single car garage. Lots of extra parking for camper, rec vehicles, etc. Lovely views. QUICK SALE needed. Asking $82,900.
RUTH ASHURST 598-2976
JOYCE MACDONALD 384-8334
Office 595-5131

OAK BAY
OPEN DAILY
TILL SOLD
1:00-3:00 P.M.
1002 FOUL BAY ROAD

Very desirable, well maintained, 3 Bdrm (2 up, 1 down), possible additional 1 Bdrm down or rec room. Pleasant grounds. Many extras. Inspection invited. Listed at $116,500. ALL OFFERS CONSIDERED.
JACK ARMSTRONG 382-6352
Office 595-5131

HENDERSON REALTY LTD.
385-9741

1336 RYAN ST. THE CITY'S NEWEST SUBDIVISION

Near completion, energy efficient, one-level home on quiet cul-de-sac, 3 bedrooms, 1½ baths, heatilator fireplace, thermopane windows, treed lot — quality construction. $89,500.
HOWARD TOMLIN 477-1327

HOME INDUSTRY
$149,500

Combine business with pleasant living. Home with ongoing business and potential for others. Inground pool plus sauna on ½ Acre near Sidney. MLS. To view call RALPH KELLER 385-9741.

RURAL ELEGANCE

$169,000 off Otter Point road. Lovely 4 Bedroom home with large Rec Room, separate Dining, large garage on 2 Acres on creek. Has Horse barn and chicken coop. Vendor will carry $60,000 at 11½%. Enclosed patio with outdoor barbeuge. MLS. To view call
RALPH KELLER 385-9741

BUILT TO LAST CUSTOM BUILT

With a view to energy conservation $119,500. 3 Bedrooms, 2½ Baths, living room and family room with rock heatilator fireplace. No upkeep yard. Pastoral and mountain views. Large kitchen with eating area, separate dining room. To view in Saanich West Call RALPH KELLER 385-9741. MLS.

FOURPLEX
$67,500

Separate meters, good revenue. Vendor will carry some financing. Updated wiring, plumbing and electric heat. To view in Esquimalt call RALPH KELLER 385-9741 MLS.

SAANICH EAST
$86,900 MLS

No thru street no neighbours on one side. 3 Br home with inlaw suite custom built by builder and rents at $275.00. Low up keep lot but good small garden area. Near University and all shopping.
RALPH KELLER 385-9741

SOUTH OAK BAY
$159,000

First time offered in 20 years. This fine home, built in 1942 has 4 bedrooms, sunny dining room, fireplace, drive-in garage, full basement and two bathrooms. Excellent yard wtih lane access. Principals call
GLENN NICHOLLS
598-7689 385-9741

DEAN PARK
$115,000
OPEN HOUSE
1914 SANDOVER CRES.
SUN. JULY 20, 1-4

A long winding drive through towering evergreens brings you to this classic 3 or 4 bedroom contemporary home set on a secluded half acre of imaginative landscaping. This is a great family home featuring 2 fireplaces, a family room and recreation room in a full basement with a double carport and huge sundeck. MLS.
DONNA or GLENN NICHOLLS
385-9741 598-7689

A. E. LEPAGE
WESTERN LTD. REALTOR

MUST SELL

Situated on a quiet cul-de-sac in a prime Gordon Head area, close to schools, recreation and buses. This fine family oriented home has 3 BDR on the main floor plus 2 BDR and family room with FP down. Large sundeck off kitchen overlooking this exceptionally big lot which is just great for the kids. Recently listed and priced to sell at $94,900. Call DENNIS FERRILL 721-5340 or DAVID SHERMAN 595-7990. Office 477-7121.

EXECUTIVE HOME

Immaculate 8 month old, 4 BDR, contemporary home situated on a high sunny lot in Broadmead. Exceptional in design and quality, this fine home features vaulted cedar ceilings, impressive LR with massive rock FP, formal DR, gourmet kitchen with eating area, family room with heatilator FP plus games room. Large double garage with room for workshop and completely fenced back yard. This is truly a home where pride of ownership will be yours. Offered at $210,000. MLS. Call DENNIS FERRILL 477-7121 or 721-5340.

HOBBY FARM

JUST LISTED! Immaculate 3 BDR, full basement home on 2.47 acres on a quiet street in the Royal Oak area. This custom built home features hardwood floors, large LR with floor to ceiling brick FP, DR with sundeck off, family room with FP down, plus 3 pce. bath down. If you like horses, there is a 3 stall barn and paddocks. Truly a beautiful property close to downtown. Offered at $144,900. Exclusive with DENNIS FERRILL 721-5340 or DAVID SHERMAN 595-7990. Office 477-7121.

WHITTOME'S

OPEN HOUSE
4058 CAREY ROAD
SAT., 1-3 P.M.

VACANT
READY FOR OCCUPANCY
Newly redecorated. Well situated 2-bdrm, cheerful home with bachelor suite in full bsmt. On bus route and minutes from shopping cenres and schools. Fireplace in living room, new carpets thru out. 2 bathrooms. Parking for cars and other vehicles. New ML. Call now:
388-4271 Donna Valikoski 384-2057
479-1667 Mary McGuire 479-7668

Oak Bay Border
2 Homes on one lot

Both in good condition. Live in the 2 bdrm. tudor tucked away behind the trees, and rent the spacious bungalow 3 bdrms., living, dining rm., laundry. Both have fireplaces, good garden lot. Or this could be a FAMILY AFFAIR. Mom & Dad in one, you and your family in the other. Excellent location, good schools, shops, bus service. 477-0029 Ross Bracken 388-4271 Ruth Lukaitis 477-5306.

BLOCK BROS.

See Our Weekly BESTSELLERS CATALOGUE

LARGE WORKSHOP-HOME

Situated in the commercial area of Langford. 30x40 well outfitted shop suitable for repair business etc. Comfortable family home with finished basement. Asking $99,000.
BOB PAUL
478-5561 (off) 478-2477 (res)

BLOCK BROS.

See Our Weekly CATALOGUE OF HOMES

OPEN HOUSE
SAT. 2-4 P.M.
2844 ACACIA DR.
$78,900

Royal Roads area of Colwood — sparkling clean 3-bdrm. home on a quiet cul-de-sac close to elementary school. Economical living — thermopane windows, heatilator style F.P. There's a family rm. nearly finished on main. BONUS!! $51,500 assumable mtg. at 12¼% due 1985. (No qualifying). MLS. 47458.
MARGARET PRICE
386-3231 477-1941 388-6275 Pgr. 461

OPEN HOUSE
SAT. AND SUN.
4190 KASHTAN PLACE
NEW AREA
OFF QUADRA

Charming new family home. 1550 sq. ft. of superior European workmanship. Energy efficient 2x6 walls, extra insulation, double glazing. 3-bdrm., master with ensuite, attached double garage with area for workbench. Fully landscaped. All for just $121,500.
386-3231 RUTH FISHER 384-4389
386-3231 BOB MUSSETT 477-7064

OPEN HOUSE
968 SCOTIA ST.
SAT. 2:30-4:30

3 bedrooms with new slate fireplace. Bsmt. has kitchen facilities. Listed at $57,000. MLS. 47482. To view ahead call:
ELAINE BRADLEY
386-3231 477-4738

OPEN HOUSE
4523 EMILY CARR
JUST ENJOY IT

Fri. 1:30-3:30. This Broadmead home has a marvelous patio for summer enjoyment or a beautifully landscaped garden for simply lazing around. The house is large and includes 3 bdrms., 3 full bathrooms. Perfect for entertaining. My pleasure to show you this home at anytime call:
MARYANN WALDMANN
386-3231 598-0265

$59,900

Ideal starter home with 2 bdrms on main and some development downstairs. In spic and span condition. Has economical hot water heat. Won't be on market long.
RAY MILAN
386-3231 388-5464 No 699

FANTASTIC BUY 4-LEVEL SPLIT

Offered at only $114,900. Tremendous entertaining home with family room off kitchen and large rec room. 12x24 sundeck, ideal for barbequing. 3 Bdrms with room for more. Quality built with shake roof, thermopane windows, etc. Located in excellent North Quadra area.
RAY MILAN
386-3231 388-5464 No. 699

OPEN HOUSE
644 MOSS ST.
FAIRFIELD
WED-SAT. 2-4 P.M.

Best priced house in Fairfield just reduced to $72,900 as Vendor wishes to move to Prince George. 2 bedrooms on main, seperate dining room, fireplace in L.R. Two more rooms down plus sunroom, cosy rear fenced yard with lawn, fruit trees and veg. garden. Call Tony Brogan 383-2244. REALTY WORLD Fairfield Realty Ltd.

OPEN HOUSE
FAIRFIELD
39/41 CAMBRIDGE
SAT. 2-4 P.M.

Up and down legal duplex a few steps from Dallas Rd. and Beacon Hill Park. Main floor has 2 large bedrooms, living room with fireplace, sunroom, extra large family kitchen with a sundeck. The one bedroom suite is spacious and bright with its own private entrance. The garden has a fish pond and a greenhouse plus numerous shrubs. The basement can be further developed. It already has a shower and toilet plus 2 rooms. The property is realistically priced at $115,000. To view call ANN BLONDEAU 598-7824 or 388-6275 pager 433 or 383-2244 REALTY WORLD Fairfield Realty.

PATTERSON CONSTRUCTION LTD
Office 386-6301 Eve. 656-1455

NEW HOMES FROM $68,300

Small selection remaining of 3 bedroom homes 1½ bathrooms offering the following:
- ★ 5 different floor plans
- ★ 1300 sq. ft. and up
- ★ Bordering on park
- ★ 12% mortgages
- ★ 5 year guarantee

OPEN HOUSE DAILY 2-8 P.M.

Turn onto Glentana off Admirals South of Admirals/Craigflower intersection and follow signs.

OPEN HOUSE
Thurs., Fri. & Sun.
2-4 P.M.
1746 Jefferson
Contemporary Gordon Head Value!

This residence is ideal for the family who need living and entertaining space! Over 2400 sq. ft. offering a family room with fireplace, a rec room with wet bar, plus a reception room off the entry! The back garden is professionally landscaped, full fenced with a 15x15 deck off the dining room. The vendor invites your offer on the asking price of $125,000. Act now! MLS 45570.

Leslee Farrell,
592-7246, or 388-5464,
Pgr. 665
Rod Finch, 384-1188
SEASPRAY PROPERTIES LTD. 595-3151

david burr LTD.
384-9335

SINCE 1887 Pemberton, Holmes Ltd.
1000 Gov't. St. 384-8124

NEED LOTS OF PARKING?

Just listed, this 3-BR, full bsmt home in the Gorge area has a long, wide driveway leading to a huge double garage. Loads of room for boats and trailers. Fully fenced back yard to keep the kids and the pets in (or out!). This "one owner" dwelling is in lovely condition, and at $74,500, it won't last! It's easy to show. For more details and an appt. to view, call

DENNIS L. JAMES
598-6014
Pemberton, Holmes Ltd.
384-8124

OAK BAY BORDER
OPEN HOUSE
FRI.-SUN.,
1:30-4:00
549 FOUL BAY ROAD
FOR $129,900

You can buy total seclusion in a superbly landscaped mature Japanese garden in a prime location a short distance from town. Plus a 3-BR residence that has been completely redecorated inside and out in the last 2 years and is in immaculate condition. Tasteful living, peace and quiet, superb location. Come and see. For prior viewing call

IAN GRANT
595-7434

BY THE SEA
4-BR, FAMILY HOME
GREAT VIEWS

Situated on ⅓-acre in Sidney just across the road from the beach is this 4-BR, family home. LR and family room both have fireplaces, big kitchen with laundry off, and a huge basement with room for further development. In a very nice location with terrific views to the islands. To view, please call M.L.

IAN GRANT
595-7434

4055 EBONY PLACE
OPEN HOUSE
SAT./SUN. 2-4
See Sat. Financial Page Display Ad

JACK MEARS
OAK BAY REALTY LTD.
2194 OAK BAY 598-3321
Where Trust Is The Basis Of All Business

ST. MARGARETS SCHOOL AREA
NOW $94,500

Pride of ownership is evident in this three bedroom, one owner home. Drive by 934 McBriar and see what a charming home this is. Vendors will give immediate possession. Close to good schools, bus line and shopping. Ensuite plumbing, large manicured easy care lot. Double driveway. Courtesy to Realtors. Call BARBARA BOLLI at 595-4187 or 598-3321.

CLOSE, CLOSE

So close to buses, Municipal Hall, Woolco. Ideal retirement or starter or for a single person. 1-bedroom needs some decorating. Asking $49,000. Good financing on. Please call PHYLLIS COUTTS at 598-3321 or 388-9563.

TWO FINE COUNTRY ESTATES

PROSPECT LAKE: This two-year-old West Coast contemporary home of a unique design featuring large beams and vaulted ceiling offers five bedrooms; living room with stone fireplace; open dining room; family room; hobby-playroom; studio; well planned kitchen; large garage with workshop area. The house with southern exposure is set in a beautiful property mostly in its natural state with pond and stream (2.02 ha/5 ac.). This secluded residence is only 8 km from Victoria and would be most suitable for a family and for horses. $395,000.

ELK LAKE: This charming Colonial style family home was built in 1956 and is set in 0.712 hectares (1.78 ac.) with easy access to the lake. The house with four bedrooms; large living and dining rooms; recreation/billiard room; modern kitchen with bar-be-que has been well maintained. There is also a heated greenhouse, large attached garage, separate studio and a building suitable as a stable for horses. Located only 13 km from Victoria. $265,000. Viewing by appointment only with PETER NASH at 598-3321 or 592-7819.

A TRULY UNIQUE WATERFRONT HOME

This four level West Coast design home set in a beautifully landscaped small property with a western exposure in desirable North Saanich. Designed by a well known Architect and built two years ago with quality in mind. $265,000. For further informaton and viewing please call PETER NASH at 598-3321 or 592-7819. (The address will not be given out for drive bys.)

Member
Relocation Services Canada

IMMACULATE 6 YEAR OLD, 3 bedroom tri-level home. Wooded location close-in Metchosin. 2½ bathrooms, dining room, eating area in kitchen. Large rec-room with bar, fenced yard with beautiful garden. $82,500. 478-5421.

OAKLANDS $65,000
Basement and attic potential in this charming, older, 2 bedroom home, electric heat, large garden, convenient location. Owner 595-3389

SAANICHTON 3 YEARS LEFT on 10¾% mortgage. Townhouse joined only by carport. Has Franklin fireplace, 3 bedrooms, 1½ baths. $42,000 assumable. Asking $61,900. 652-1928

FOR SALE BY OWNER
3 bedroom house on large lot, brick fireplace, on Goldstream Park. $67,500 478-0779

THREE BEDROOMS, 1,440 SQ. ft. house on 100x110 lot. View Sooke area. Asking $63,500 642-4647

BOORMAN'S
612 Fort St. 386-7521
2045 Cadboro Bay Rd. 595-1535
BOORMAN INVESTMENT CO. LTD.

GORGE-ARCADIA NEGLECTED

But with love can be easily perked up. Has charm. Two bedrooms on main. Hardwood floors. Various good features. Full basement. Duplex zoned. $74,900.
MLS. CALL: JOHN HOLMS at 386-7521

VIC-OAK BAY VERY CONVENIENT QUIET STREET

Home requires handy man. Very good potential to restore to original condition. 2 bedrooms on main. Hardwood floor in living room and fireplace. Utility off kitchen. Bedroom, etc., area upstairs. Part basement. $68,800.00. MLS. Call:
JOHN HOLMS
386-7521

FOUL BAY ROAD

Oak Bay border. Three-bedroom home with large dining room and living room. Convenient location, close to Safeway, recreation centre. Good as residence, excellent investment. Listed exclusively for $63,500.
OLGA ZACHARY
Off. 595-1535 Res. 592-2265

SOUTH OAK BAY

Very few new homes on the market today offer everything a family needs, comfort, space, quiet location. This one does! Over 3400 sq. ft. give such a spacious feeling, and the floor plan really works. Main floor has sunken living room, 19 ft. dining room, large kitchen with adjoining family room and breakfast area, also a den (fireplace), full bath and laundry room. A gracious open staircase leads to the bedrooms (either 3 and a playroom, or 2 and a guest suite). The master is huge with ensuite jacuzzi. There is an extra height double garage. Immense charm and character, yet only 1 year old. Offered at $246,000.
GAIL WEINBERG
Off. 595-1535 (24 hrs.)

NEW HOMES

1 Many extras make this home the best buy on the market. Sunken living room, fireplace, vaulted cedar ceilings, oak kitchen cabinets, finished family room, ensuite with shower and much more, including views of the ocean and located only five minutes from Victoria's longest, sandiest and quietest beach.
2 Sidney — 3-bedroom — nearing completion this home features 3 bedrooms, en-suite, large utility room, fireplace and garage. $73,900.
3 You could have some say in the finished product. View the plans for this 3-bedroom, home that overlooks the park. 5 minutes from major shoping. $79,500.
FOR THE ABOVE NEW HOMES PLEASE CALL TO DISCUSS OTHER FEATURES.
LYLE KAHL
Off. 595-1535 Res. 478-5648

VR Victoria Realty LTD.
386-3585

Country Seclusion Pool & Workshop
$106,000

Unique Spanish styled RANCHER designed around a 32x19 OVAL Swimming pool and private patio. Living room with sky lites, cedar ceilings, recessed lighting, brick fireplace, large country kitchen with built in dishwasher. Master bedroom offers 4 pce ensuite. This beautiful home is built for casual outdoor living all rooms open on to the patio and pool with sliding glass doors. 2 additional bedrooms, 4 pce bath, separate laundry, thermopane. 860 sq. ft. garage workshop. Well set on a wooded .55 acre, quiet no thru country lane. NEW Exclusive with, Doug Munro, Lew Moilliet, 386-3585, 477-0718, 477-9251.

LANSDOWNE

Spacious bungalow, 2 bedrooms plus, one down. Charming LR with rock FP. Separate DR, modern kitchen with sep. EA. Sundeck over double carport. Full high basement is R.I. for FP and bath. Well priced at $79,500. Exclusive. Please call Leo Van Dyk, 386-3585, res. 479-6264.

HAPPY VALLEY 3 BR/WORKSHOP
$69,900

Just listed. Immaculate, 11-yr.-old, no-basement home offering 1288 sq. ft. on .5 acre. Large living room, brick feature wall and fireplace, separate dining room, bright kitchen with eating area. Laundry and storage. 4-pce. bath. Large, raised deck in private rear yard. Separate 36x18 garage/workshop wired and heated with oil stove. Attached carport. Extra parking. Please call Doug Munro at 386-3585 or 477-0718.

NEW LISTING
1005 WISETON
OPEN SAT. 2-4

Off Carey Rd., a 4 BR (2 down) bungalow in immaculate condition. Cosy LR with brick FP. Dining room has access to the sundeck offering pleasant country views. Bright sparkling kitchen with appliances. Like-new oak floors thru-out. Full basement has RI plumbing and laundry hookups. Immediate possession can be arranged. Priced to sell. $65,900. Exclusive. Call me today! Leo Van Dyk at 386-3585 or res. 479-6264.

Century 21
WESTERN HOMES LTD.
1037 Cloverdale 386-3494

SEA FOR YOURSELF
VIEWS-VIEWS-VIEWS

A brand new home being built with you in mind. Full 180 degree panoramic, sea, city and mountain views from all windows and sundeck on one side. This executive home is being constructed with "2x6's", offering that "extra" quality you'll appreciate. 3 bedrooms, (master has 3 pce ensuite), dressing room with skylight, 3 fireplaces all on a 8,500 sq. foot view lot. So relax we know what you're looking for, exclusive $129,000. JAMES ANGUS/CAROL FENN 384-3494 (24 hrs.).

5 BEDROOM HOME, FULL basement, large entrance hall, 20 fruit trees on approx. ½ acre. $139,000. 2836 Austin Ave. 385-2945 by apointment only.

GORDON HEAD
SIX QUALITY HOMES
384-1101 TOD HACKETT

TO BE MOVED, 960 SQ. FT. 35 years old, stucco, complete. $1500 or best offer. 479-7019, 4:30-6

SOUTH OAK BAY
A Charming Home

Situated on a large lot and placed well back from the street, this attractive home consists of a LARGE LIVING ROOM with dark oak floors and open fireplace, SEPARATE FAMILY SIZED DINING ROOM, bright kitchen, master bedroom and bathroom on the main floor. Upstairs two more bedrooms and 2 pce. bathroom. The laundry room is in the basement and there is an attached carport. Priced to sell at $134,000. To view this Exclusive listing, please call Alec Gower, 592-2407.

MARGETTS & GOWER
OAK BAY PROPERTIES LTD.
2227 OAK BAY AVE.
592-2407

253 COUNTRY HOMES and PROPERTIES

SWINERTON'S REALTY WORLD

Open House
550 Parry Road
Sat. 1:30-4:00 p.m.
Hobby farm 2.4 acres

2 homes, a barn, five fenced paddocks and city water. An immaculate comfortable, 3 bedroom home wih large family kitchen, that has beautiful view of countryside from dining area, sundeck and living room. 2 super fireplaces and a deluxe family room downstairs. Come and see it. Off William Head Road, Metchosin. $144,900 MLS.
JACK & SUSAN BETTS
477-4042 — 385-2481
Swinerton's Realty World

GORGEOUS VIEWS

Of ocean and mountains from this 1800 sq. ft. no-step home just beyond Sooke. The home is immaculate in every respect. Owners have spent thousands on a total renovation. Nearly a full acre of excellent soil, lots of paved parking and a bonus — definite subdivision possibilities. Excellent value at $74,900. For details, call

DENNIS L. JAMES
598-6014
Pemberton, Holmes Ltd.
384-8124

BETTER THAN WATERFRONT
OPEN Sat. 2-4 P.M.
2027 Neptune Rd.
SWARTZ BAY

Nowhere will you find more striking waterviews than from this lovely 4 bedroom home with fully developed basement, 2½ baths, thermopane windows, heavy insulation, double carport, huge sundeck, beautiful garden, ½ acre, and extras galore.
$135,000. New MLS.
Paul Hyatt 656-3150
GORDON HULME LTD.
656-1154

1. **SELLARS DR. SOOKE**

Five minutes to village. A sunny, 2-acre property. Panabode. Family home with full basement. Attractive and pleasant setting. No-through road. $99,500.00. MLS. CALL:
JOHN HOLMS at 386-7521

2. **BEAUTIFUL WILLIS POINT SALT AIR. FISHING**

Custom, 2-level home on nearly ¾ of an acre. Extensive water views. Very special. $148,000.00. MLS. CALL:
JOHN HOLMS at 386-7521
BOORMAN INVESTMENT CO. LTD. 612 FORT ST.

TRANQUIL 5.72 ACRES
SUPERB LOG HOME

Delightful, spacious and very tastefully-finished, large, log home in a quiet, private country setting. Quality pegged oak flooring in living and dining rooms. Massive full wall rock fireplace. Built-in yellow cedar cabinets, built-in barbeque in bright, country kitchen. Nice acreage with outbuildings and cleared areas for gardening or grazing. $145,000.
DAVE VOGELGESANG
388-5464 477-1841
PGR #760 Office
BLOCK BROS. REALTY LTD.

BB BROWN BROS on LANSHARD
"People Helping People"

SEAVIEW ACREAGE

In North Saanich, 5.65 acres of pasture land, a five bdrm split-level home and separate 22'x44' workshop. MLS. $189,000.
JOE RICKARD 656-1628
or 385-8771 (anytime)

CENTRAL SAANICH VIEW PROPERTY

Complete privacy in this 2,000 sq. ft. 2-bedroom ranch style home located on over 11 acres of natural B.C. Arbutus treed property. 46x20x8 ft. deep skinny dipping swimming pool, greenhouse and kitchen garden. Fantastic views facing Southwest with great solar potential for hot water heat and pool. EXCLUSIVE listing and sorry, no drive-bys. Asking $269,000. Details by contacting
K. O. MOORE
P. R. BROWN & SONS LTD.
385-3435

5 ACRES

Modern spacious home located on 5 acres partly treed with a lovely meadow. The land suits many different uses. Located in Metchosin. Priced at $109,900, call CHRIS GREIG 386-6164 CASTLE PROPERTIES LTD. or 386-1296 res. or PETER VINCENT 383-5578.

COUNTRY PROPERTIES CLOSE IN — $129,500

2.4 acres — barn — fenced — riding ring — super 3-bdrm, 2-bathroom house — must be sold — M.L.S. Phone Ruth or Steve Salaga 652-4362.
Ocean City Realty 381-2233

LOG CHALET

Professionally built luxurious, approx. 2800 sq. ft. Broadloom, outstanding FP, over 2 acres timbered, near Shawnigan Lake, $109,000. Bargain. Owner 477-6095.

OPEN HOUSE — SAT. 12-3
2415 SOOKE RD. — "QUIET" PAST METCHOSIN CUT-OFF

Executive 4 bedrm home on 1 acre secluded lot. 1350' finished on both levels. Room for swim pool. $119,000 (new M.L.)
HELEN BOWDEN 386-7577
Ocean City Realty Ltd. 381-2233

SOOKE AREA, 5 YEARS OLD. No basement. 3-bedrooms, 1½ bathrooms. Approx. 1 acre, level, well treed land. 2 stall horse barn, with hay loft. Chicken house, tool shed, etc. Property needs finishing. Asking $56,500. 642-3948

SACRIFICE - 4,000 SQUARE feet of high calibre design and workmanship; several massive stone fireplaces; and 4½ secluded view acres. $230,000 value, will take a big loss to relocated in September - commercial trades considered. 478-7296 Who wants the bargain?

$23,900. 3.11 SECLUDED acres overlooking the Sooke Hills. Road and building site roughed in through treed property. 642-3263.

SAANICH PENINSULA PROPERTIES LTD.
2354 Beacon Ave., Sidney
656-4000

GORDON HULME LTD.
Sidney-Saanich Peninsula
656-1154 2444 Beacon Ave.

NEW LOG CABIN, 730 SQ FT ON 75x200' lakeview lot in southern Cariboo. $30,000. 112-245-4959

9¾-ACRES PLUS HOUSE AND outbuildings. $106,500. 474-1313.

256 WATERFRONT PROPERTIES

EXCEPTIONAL WATERFRONT

Leaded glass, granite walls, dark oak floors — this four-bedroom home located in the Gordon Head/Ferndale area offers many features; den, family room, sewing room, sauna, two granite fireplaces, a delightful courtyard off the breakfast room, a unique "Master suite". All this in a garden setting with extensive landscaping and fruit trees, on approximately two-thirds acre of beautiful seafront. An outstanding value at $240,000.
GAIL WEINBERG
Off. 595-1535 (24 Hrs.)
BOORMAN INVESTMENT CO. LTD.
2045 CADBORO BAY RD.

REALSPAN PROPERTIES LTD.
846 BROUGHTON 388-6454

WATERFRONT TOWNHOUSES SIDNEY
1,410-2,032 SQ. FT.
$128,064 to $179,460

Beautiful waterfront location within walking distance of city centre and all amenities. All units have 2 bathrooms, parking for two cars, loads of inside and outside storage. If you are considering this new type of home living and wish to trade your present home, then see me for a personal viewing anytime.
JOHN F. COLWELL
388-6454 (592-9828)

Ask Us About

1. Shoal Bay, 4 bdrm, 2 bathrm, waterview. $189,000.
2. Waterview Arbutus. 4 bdrms, West Coast contemporary. $285,000.
3. 360 degree waterview, new listing. Treetop Heights. $189,000.
4. Esquimalt waterfront. 1 acre. $250,000.
5. Waterview townhouse on Harbour Road, Sidney. 2 bdrms, 2 baths. $69,000.
6. Waterfront, 5 acres in Sooke. Beautiful views. $65,000.

The Zieglers
592-1768, or
384-8075, Pgr. 310
SEASPRAY PROPERTIES LTD., 595-3151

PRIME WATERFRONT

DON'T CALL IF you need a run-of-the-mill family home!
DO CALL IF you like imaginative artistic modern with a touch of the exotic 7 lots of surprises:
If you appreciate sound construction, 240 deg. unobstructed seaviews, 356' rocky coast line, away from it all privacy just 15 min. from town;
IF you have $425,000. to spend on your Gordon Head Shangri-La.
ELEANOR SANDERSON
479-1667 592-5707
479-1667 Wilfred Davis 658-8884
J. H. Whittome & Co. Ltd.

SAVARY ISLAND COTTAGE

Owner very anxious to sell for health reasons. Lovely Lindal Cedar Cottage with fantastic sea and mountain views. Waterfront above white sand beach. Insulated for year-round living. Completely furnished ready to move into. Includes 14' fishing boat and motor. Priced to sell at $35,000 firm.

PHONE BILL PALFREY
483-4627
ISLAND HOMES REALTY LTD.

TWO WATERFRONT HOUSES

In the beautiful Comox Valley. Ideal water and mountain views. House (1) 3 bdrms, FP, extra large LR, DR, newly broadloomed, completely redec. in and out. House (2) extra large 1 bdrm, carpeted throughout, gas furnace, rent $190 monthly. Owner will leave all existing draperies, new fridge, stove in both houses. Must sell for health reasons. Full price for both prop. $77,500. Owner will hold mortgage with reasonable downpayment. 656-7078.

WATER VIEWS WITH WATERFRONT 10 ACRES
$69,500

At 17 Mile Road on the southern slope of the Malahat, turn right, then left onto Rocky Mountain Road. Wooded and wonderfully rugged with potentially splendid water views over Finlayson Arm with more than 350 feet of waterfront. For more details.
JACK THOMAS, 382-8101 or res. 385-2119.
National Trust (3440-A Douglas)

EXCEPTIONAL PROPERTY, 2 miles from Sooke Provincial Park, almost 3 acres of lovely forest and sunny private beach, large newly built artistic home, must be seen. Sale by owner, $145,000. 642-3791 or 385-3521.

PRIVATE CASH BUYER seeks waterfront residence in Oak Bay, Uplands or Ten Mile Point. Reply to Victoria Press Box 393.

WATERFRONT, LAKE COWICHAN, .6 acre, 100' waterfrontage, nicely treed. Double garage and well on property. $45,000. 383-8529.

7.29 ACRES, BEAUTIFUL gentle sloping land on Cowichan River near Lake Cowichan. 112-749-3381 5:30-9 evenings only.

SHAWNIGAN LAKE WATERfront lot, east side, good beach. Enjoy year round recreation. $38,900. By owner. 382-3914

VICTORIA WATERFRONT PROPERTIES INC
388-4477

WILLIS PT. WATERFRONT
$165,000. 652-2008, 656-6112

258 CONDOMINIUMS

Park Pacific

EXECUTIVE LIVING
$59,500

Large 1 br. and den. Full facilities — Pool etc. Close to all conveniences.
Call Mary Allan 595-5141
Mike Ruddy 656-4089
or Pager 792 388-5464
Park Pacific Inv. 383-4124

PENTHOUSE IN THE ROYAL WOODS

Large one br. and den with loft. Excellent location All amenties in this executive complex.
Call Mary Allan 595-5141
Mike Ruddy 656-4089
or Pager 792 388-5464
Park Pacific Inv. 383-4124

3-BDRM CONDO
$32,500

Just listed — Bright and Clean. 3-BR — Large balcony — w/w throughout. MLS.
DOLORES MILES
477-0141 652-2735

A VERY ROOMY CONDO WITH MOUNTAIN GLIMPSES

This 1-BR condo has a southerly exposure and glimpses of the Olympics. There is approx. 900 sq. ft. of accom. with good sized kitchen and Bathroom. Available now for $35,000.
JOHN BOYLE JR.
477-0141 598-7878
The PERMANENT

Laurel Pt.
#606
$125,000

Call for your personal appointment to view this sunny and immaculate suite, with 2 bdrms, 2 baths, plus 5 appliances. The amenities of Laurel Pt. besides its excellent downtown location, are an outdoor heated pool, sauna, games room and entertainment centre.

Leslee Farrell
592-7246, or
388-5464, Pgr. 665
SEASPRAY PROPERTIES LTD., 595-3151.

PAC-WEST
INTERNATIONAL REAL ESTATE BROKERS INC
388-6161

GORDON HEAD
$51,500

Lovely 2 bedroom 2 bathroom condo with almost 1000 sq. ft. Located close to shopping and bus. M.L.S. For Private Viewing phone Terry Eden or Sharleen Eden 388-6161.

ATTENTION! INVESTORS! C.C.A. SUITE! JUST LISTED!

Located in the heart of FAIRFIELD, this like-new, third floor, SOUTHERN SUITE OFFERS lovely living/dining rm. with floor-to-ceiling FIREPLACE; square kitchen with THREE appliances. Large bedroomand 4 pce. bath. Excellent w-to-w carpeting. RESIDENT caretaker. $54,900. For further detail on this new EXCLUSIVE listing please call:
DONNA FOSS
384-8075 Pgr. 504
D.F.H. REAL ESTATE LTD.

LADY JANE
1120 FAIRFIELD
ONLY 4 LEFT in this brand new prestigious condominium.

See the spaciousness of these suites (1014-1130 sq. ft.), large kitchens with eating areas; ample closet and storage space, double glazed windows. $71,900-80,900.
9% FINANCING
BUY DIRECT from BUILDER IN ATTENDANCE
2-5 Tues.-Sat.
658-1198 or 381-6452
Trent Developments Ltd.

2 BEDROOMS & DEN
NEW LISTING

Yes — a spacious 2 bedroom, 1½ bath 'plus' a large den. Large kitchen with eating area plus top-line appliances. Loated close to town in a concrete building at 1235 Johnson St. Really a unique one of a kind suite offering extra large rooms, freezer roomand many extras. In top condition and my pleasure to show. Priced at $69,900. Call to view this exclusive listing.
BERNEIDA TAYLOR
477-0191 382-9485
Royal Trust

ROYAL WOODS STUDIO PLUS LOFT
$48,900

Dynamite studio condo with loft in popular Royal Woods. This suite is in excellent condition and price includes fridge, stove and dishwasher. Amenities include a pool, sauna, swirlpool, tennis courts etc. This one will sell quickly! Call now! (ML47011) CHERI TIFFANY 386-3494 (24 hrs).
CENTURY 21
Western Homes Ltd.
1037 Cloverdale Ave.
386-3494 (24 hrs)

SEAFORTH HARBOUR VIEWS

Prestige condominium with 2 bedrooms, 2 balconies, 2-4 pce. bathrooms. The living room contains heatilator rock faced fireplace and its ceilings are vaulted with a skylight. Fascinating views from all windows including all activity entering harbour. Possession on completion of documents. Priced $96,000. To view call
Jack Thomas
Off. 382-8101 Res. 385-2119
NATIONAL TRUST REAL ESTATE

WANTED
2-BR CONDO
or 1-Bedroom plus den

Must have ocean views. Prefer Fairfield or Oak Bay. Up to $100,000 cash.
Please call
Barry Thorndycraft
477-8487 386-7545
ISLAND HOMES REALTY LTD

#202-1571 MORTIMER
$43,900

Lovely, spacious, spotless one bedroom condo just waiting for a new owner. Fridge, stove, dishwasher and sundrapes stay. Lots of storage, sauna, games room and workshop. Quiet 24 unit building.
CONNIE REYNOLDS
479-0007 or 384-8001
ROYAL TRUST

258 CONDOMINIUMS

LUXURIOUS CONDO

A real 'must see' — features electric fireplace, 2 bedrooms, 1½ baths, en-suite laundry. Two tiled and illuminated patios. Located at 853 Selkirk St. in an excellent brick building. Ground floor location gives you a true home feeling and privacy. Offered at $69,900 and shown by appointment. MLS.
BERNEIDA TAYLOR
477-0191 382-9485
Royal Trust

HARBOUR COURT

2-bedroom condo with 2 baths and a roof garden on the sunny south side. 5 appliances, ensuite laundry, a share of separate guest suite included. Good investment at $89,000 in this prestigious concrete and steel building.
HELEN DARLING
479-4334 477-1841
WIN DOUGLAS
383-9902 477-1841
BLOCK BROS. REALTY LTD.

OAK BAY
TWO BEDROOMS
$119,000

Located near the marina in a very deluxe, concrete building with a swimming pool, swirl pool and underground parking. A spacious suite (master Bdrm. ensuite).
LESLEY BARTON
Off. 595-1535 Res. 595-2447
BOORMAN INVESTMENT CO. LTD.

TOP FLOOR

Bright 1 bedroom corner suite in one of the nicest buildings of Esquimalt. Thermopane windows, large rooms, lots of storage, and locker on same floor, in immaculate condition. August possession. To view please call:
Colette Wilkins
385-7744 592-6742
(Your Bilingual Realtor)
GARDNER REALTY (1979) LTD.

FAIRFIELD
ONLY
$63,900

Priced to sell, so act quickly on this 2-BR. Ste. in an attractive 16 unit bldg. Enjoy the spaciousness of the LR with corner Brick FP. Lge. MBR, 1½ Baths, Balcony facing South — no view, but offers seclusion. Walk to Beacon Hill Park. Bus, stores, hospital close by. EX.
CATHY ATKINS 479-1667
J. H. Whittome & Co. Ltd.

$74,500

Now here is the one you have been looking for. Two bedrooms, two baths, beautiful home with new carpet. Spacious with 1186 sq. ft. Plus private patio with beautiful gardens. Dishwasher, stove, fridge.
PAT FORBES 477-4118
Ocean City Realty Ltd. 381-2233

BEACON HILL PARK
$75,000

Deluxe 2 bedrooms. In-line dining-living room with old brick fireplace. Ensuite washer & dryer. Small, well-managed building, across from the park.
SHIRLEY MOLLBERG 478-5327
Royal Trust 384-8001

WHY RENT

When you can own this large, 3-bdrm townhouse with payments as low as $375 per month to qualified purchasers. $39,900. Please call:
ANITA TAIT 388-6275 #1382
Ocean City Realty Ltd. 381-2233

BY OWNER, NEWLY DECORATED resort condominiums in Scottsdale Arizona, new appliances, in the low 50's, financing available. 384-5382 mornings between 8-11 am.

DELUXE 2-BEDROOM SPLIT level condominium, central location. Complete with fireplace, 5 appliances, underground parking. $54,900. 386-8435 daytime, 382-0289 evenings.

ALL STAR REALTY LTD.
Homes-Condominiums Wanted
386-1255

WATERFRONT
lovely 2 bedroom condo, Oak Bay. No agents please. 595-5534

259 TOWNHOUSES

GRAND OPENING
BRENTWOOD VILLAGE TOWNHOMES
1184 Clark Road
Brentwood Bay
18 Two-Bedroom Homes
Priced from $67,900 to $69,800
OPEN TO VIEW
SAT. & SUN. 1:30-5
DAILY 2-4:30

Featuring:
- Three models
- Enclosed garages
- Wood-burning fireplaces
- Dishwashers
- Vaulted ceilings
- Five-year Hudac Warranty

Directions: Clark Road off West Saanich Rd., one block North of Wallace Drive, in the heart of Brentwood Village Shopping area.
Another superb residential development by Hugo Hucker Construction Ltd. and
VICTORIA REALTY LTD.
386-3585 or 652-9155

JAMES BAY
$51,500

Located a short walk from the breakwater is this good condition, 3-bdrm, 3-level townhouse. Has it's own front and rear courtyards, fridge and stove included. Kid's and pets no problem! Excellent starter situation. New MLS.

SIDNEY
$38,500

Where can you find 3 bdrms, 1½ baths, large living rm., and dining area and private yard for $38,500? Right in sunny Sidney! Call to view!
CLIFF HALAYKO
477-7291 (Bus.) 384-8075 Pgr. 480
D.F.H. REAL ESTATE LTD.

SIDNEY
TOWNHOUSE

Living room, dining room, kitchen and two piece bathroom on the main level. Three bedrooms and four piece bathroom up. Added features are fenced garden, double windows and last but not least there is a 10½% mortgage that you can assume if you wish. Possession in August.
ONLY $37,500
Eric Graham 656-4489
Gordon Hulme Ltd.
Sidney — 656-1154

JAMES BAY
PRICED TO SELL
$53,500

Two bedroom townhouse on two levels plus basement for future development. Close to Inner Harbour. Last one at this low price of $53,500. So call quick.
[illegible]
NATIONAL TRUST 595-2121

259 TOWNHOUSES

QUALITY TOWNHOUSE ROCKLAND

By-level living is featured in this lovely townhouse. Small garden/patio areas that can be easily personalized with pots of petunias. 3 bdrms, 2½ bathrms, LR with FP, Sep. DR, Kitchen with 4 quality appliances, breakfast nook, sep. laundry with W&D, 2 parking stalls. An extremely quiet and well maintained complex. ML. $114,900.
RANDI COLWELL 477-7131
Seaspray Properties Ltd.

QUALITY ROCKLAND

An excellent investment, elegible for capital cost allowance and offering an assumable $57,800 Mtge. at 11.5 percent. A quality development and one of the choicest locations in Victoria — living room with fireplace — large dining room — three bedrooms, three bathrooms — sunny and secluded location. $114,900 MLS 44717.
LESLEY BARTON
Off. 595-1535 Res. 595-2447
BOORMAN INVESTMENT CO. LTD.

UPLANDS ESTATES

Here is an opportunity to purchase really 1st class accommodation in Oak Bay's most desirable location. 1 offers 2 units, both with 2 BRs, 2 full baths, den, FPs and top quality appliances. These units are in the $160,000 range. Buy now, prices are higher in the 2nd phases. EXCL.
J. DAVID HYSLOP
477-0141 598-5666
The PERMANENT

BEST IN TOWNHOUSE LIVING

Located in the Uplands Estate overlooking the pretty man-made lake to the south! 2 bedrooms and den, lovely master bedroom ensuite, beautiful appointments. Enjoy a new life style in this prestigious new complex. Asking $175,000.
477-0191 Meryle Hays 721-3301
477-0191 JOAN FRASER 479-6663
Royal Trust

VALUE HERE

Smart three bedroom Townhouse with 1½ baths, close to good schools and Plaza shopping. Lots of open play area and with an outdoor heated pool at your back door. Good value at $42,900
John Todd 598-7849
David Burr Ltd. 384-9335

LAMPSON COURT

This convenient ground-level townhouse contains a laundry room, 3 bedrooms and lots of storage. Stove and refrigerator included in the price of $34,000. One pet allowed.
HELEN DARLING
479-4334 477-1841
WIN DOUGLAS
383-9902 477-1841
BLOCK BROS. REALTY LTD.

"JAMES BAY"

Make an offer on this 2-bedroom, 1½-bathroom Townhouse, close to Inner Harbour and Parliament Buildings. Drive by No. 7—290-Superior St. and call JIM BAILLIE to view. MLS: 479-4596 or 595-2121 anytime. NATIONAL TRUST.

DIRECT FROM OWNER
Unique 5 level, 3 bedroom, 1½ bath, end unit. Covered parking, heatilator fireplace in living room, coloured appliances, 10½% mortgage, convenient location. $69,500. 479-2731 between 2-9pm.

3 BEDROOMS, LOTS OF STORAGE, private yard, by owner for $57,500. Open House Sat & Sun 1 to 4pm. 922 Scotia St.

265 HOUSES WANTED TO BUY

Calgary Couple

Require a two or three-bedroom home close to buses and shopping yet on a quiet street. Good garden area essential. Maximum $90,000 cash. Call CHRIS GREIG, 386-1296 or PETER VINCENT 383-5578 at CASTLE PROPERTIES LTD. 386-6164.

Retired Victoria Couple

Want to move to a smaller home within the 4-mile circle. Must be in good shape. Maximum $75,000 cash. Call CHRIS GREIG 386-1296 or PETER VINCENT 383-5578 at CASTLE PROPERTIES LTD. 386-6164.

WANTED NOW

1. FERNWOOD OR JAMES BAY
   2 or 3 bdrms up to $70,000
2. SAANICH PENINSULA
   Older fixup with large lot or acreage to $100,000.

CALL DONNA NICHOLLS
385-9741 598-7689
HENDERSON REALTY LTD.

WILLOWS BEACH

I have a hard-to-please client, very interested in locating a 2 bedrooms smaller home with charm and a large garden area in the Uplands Gate/Willows Beach area. The home is much more important than the price. If you have such a property, please call PETER VINCENT at CASTLE PROPERTIES LTD. 386-6164 or at my home 383-5578.

5-6 BEDROOM
OAK BAY
FAIRFIELD

Returning to Victoria from Vancouver, purchaser requires 5-6 bedroom home Oak Bay or Fairfield areas for possession before school opening. $120,000-$150,000 if you are thinking of selling such a property, please call
DALE YOUNG
477-0191 384-8075 Pgr 1200
Royal Trust

WANTED

Young couple with good down payment need home in the $55,000 range. Will do repairs if house is basically sound. Colwood, Langford and Metchosin preferred, but will consider other areas. Give me a call if you are thinking of selling. No obligation.
Marilyn Moore 382-8015
Ocean City Realty Ltd. 381-2233

URGENTLY REQUIRED

Quality home within walking distance of GLENLYTON SCHOOL. Price not a factor for suitable property. Please call:
JUNE HOUGHTON
595-2121 477-6185
NATIONAL TRUST

CASH OR TERMS

Require 2 or 3 bedroom homes minimum 900 sq. ft. in good area, $50, $100,000, suitable for rental or renovation.
GARY WHITELEY
381-2233 (24 Hrs.)
OCEAN CITY REALTY LTD.

WANTED

Young couple with 1 child urgently require newer home in Sears or Gordon Head area up to $100,000 cash. If you are thinking of selling please call
ANITA TAIT 388-6275 # 1382
Ocean City Realty Ltd. 381-2233

CALGARY-RETIRED

[illegible]

265 HOUSES WANTED TO BUY

WANTED: PROPERTY IN quiet area with small house, subdivible land, will rent with intent to buy, attractive option to purchase negotiable. 595-6672, 386-2412.

CASH CLIENTS
Wish to buy home with 2-3 bedrms. Basement if possible. Phone Victor Wong 592-5454. Byron Price and Assoc. Ltd.

SELL TODAY
Investors have cash available for homes under $75,000. Call
LEE WROBEL 385-1431
British American Realty Ltd.

SEAVIEW OR WATERFRONT home wanted in Oak Bay, Uplands, Gordon Head, Cordova Bay area. Prefer private sale. 592-8068 after 5:30pm.

268 LISTINGS WANTED

WANTED FOR

Oct. 1 good 2-bedrm home to $75,000. Prefer Tolmie area to Mt. Doug.
DOUG POSKITT
477-7131 382-4376
Seaspray Properties Ltd.

270 EXCHANGE REAL ESTATE

MONEY MAKER

4 apts, plus commercial. $235,000. Nets approximately $25,600. Close in, call GERRY FINNIGAN res. 656-5876 CASTLE PROPERTIES LTD. 386-6164.

10 ACRES, GOOD SOIL, MILL Bay area. $44,900 exchange for similar real estate value. 388-6876.

271 LOTS FOR SALE

Park Pacific

Dean Park Estates

42 NEW LOTS NOW OPEN FOR VIEWING

Choose your new home site now while selection is the greatest. All treed lots in a beautiful natural setting, some with spectacular ocean views of Haro Strait, Mount Baker and the Gulf Islands.

Located in North Saanich on the slopes of Mount Newton adjoining John Dean Provincial Park. Fully serviced ⅓ acre lots priced from $40,000.

Entrance close to Panarma Leisure Centre on East Saanich Road. From Pat Bay Highway turn off at McTavish. Site office open daily 10:30 to 4:30.

656-7041
or
Mike Ruddy
388-5464 Pager 792
383-4124 anytime
Park Pacific Investment Ltd.

13 LOTS

Each approx. 1 acre. Well treed and serviced with water, tele. and hydro. 5 lots O.K. for Mobile Homes, 12 miles past Sooke Village off Woodhaven. Only $13,500 to $15,500.
MIKE MYERS 478-6349
Pager 388-6275 #799
Block Bros. Realty Ltd.
478-5561

REALSPAN PROPERTIES LTD.
846 BROUGHTON 388-6454

"UPLANDS"

ONE HALF ACRE; ONE OF THE FEW REMAING VACANT LOTS; $165,000.

BRENT D. EWING
388-6454 (658-5661)

INCREDIBLE VIEWS!!
DEAN PARK

- ⅓ acre
- Fully serviced
- Level—easy to build
- Controlled development
- $68,900

Murry K. Lawson
592-2912
Park Pacific Inv. 383-4124

BROADMEAD

Visit us at our office-display home,
950 Royal Oak Drive
8:30 A.M.-5:00 P.M. 658-5291
Or Call
JEANNIE DEWHURST
384-8001 (24 hrs.) 658-8980
Royal Trust Co.

NORTH SAANICH
BEAUTIFULLY TREED LOTS
$36,500 - $39,500
Each acre lot backs onto a 60 ACRE WILDERNESS PARK reserved for the exclusive use of the lot owners at LANDSEND ESTATES. Services to include Municipally maintained roads and water mains. 12% Financing available with 20% down. For details or brochure call
Rick Hawkes — D. Hawkes Ltd.
382-1754 384-7128

CITY LOT
15,000

Part of a strata package. Pay $77,900 — Get one 5-bdrm, character home renting for $500 and adjacent property approved for additional 1500 sq. ft. home. New MLS. Call now.
GLENN NICHOLLS
598-7689 385-9741
HENDERSON REALTY LTD.

HOME, SUITE PLUS EXTRA LOT

4-BR home with 1-BR in-law suite plus 9,000 sq. ft. panhandle lot. Ideal home with revenue or investment with building lot. Close in parklike setting. All for only $135,000. Full details by calling:
K. O. MOORE
385-3435

BUILDING LOT

Call only to make an offer on this .4 acre building lot on Saanich Peninsula. Bordered by Charmore, Rideau and Bakerview off McTavish and Canora Rds. Has municipal water. Needs septic field. Only $29,500.
BOB KERSHAW
477-1841 388-5464 477-8009
PGR # 804
BLOCK BROS. REALTY LTD.

CUAULTA HEIGHTS

On Triangle Mt. good ½ acre [illegible]

271 LOTS FOR SALE

1 ACRE STRATA LOTS North Saanich. Price range $35,000-$42,000. Piped water, power, private parkland adjoining. Terms available.
477-2330, 652-3790
652-2445, 479-4686

2 Sewered, Level Lots

plus a solid two or three bedroom home. Requires updating but very clean inside and out. Located in the Interurban area. Package only. Firmly priced at $110,000. M.L.S.
Gordon Tews 477-2732
Ocean City Realty Ltd. 381-2233

1-AC. TREED

In lovely Sheringham Estates, just 13 mi. past Sooke, on Hydro, phone, water and paved road. A beautifully-treed lot with seaview. Driveway is in. Asking $18,900.
Frank Wills — 388-7868
DUNSMUIR PROPERTIES LTD.

BUILDING LOTS

North Quadra. 3 lot subdivision. Conditional approval is in. Nice location, large lots. $105,000. Call for details.
DAVE VOGELGESANG
388-5464 477-1841
PGR #760 Office
BLOCK BROS. REALTY LTD.

BUILDING LOT GLEN LAKE RD.

Quiet level and nicely treed lot. 1 lot from Glen Lake. $34,900.
HARVEY MERRITT
477-0141 652-9370
The PERMANENT

WEST COAST ROAD

2 Lots of approximately one Acre each. One fully treed, one cleared. $22,000 and $24,000. On paved road, Hydro, well water at approx. 100 feet. To view call RALPH KELLER 385-9741 HENDERSON REALT.LTD. MLS.

VIEW LOT

85x200 approx. at Willis Point. $22,500. A. Klenman 656-4242.
Dunsmuir Properties
388-7868

CITY BUILDING LOT ZONED R-2, $33,000. 56x102. Phone LOUISE WILTERMUTH at 477-6307 or PEPE BROWNE 382-3426 or CASTLE PROPERTIES LTD. 386-6164.

DEAN PARK
Terrific view, ⅓ acre, cleared. Lot 5, Mainview Terrace. $68,900. Look and call collect Doug Bishop, 403-481-2137 Edmonton

MUST SELL MAGNIFICIENT view lot in Dean Park. Overlooking airport, Sidney and the Gulf Islands. Priced below replacement cost. 477-6263.

NEW 10 LOT SUBDIVISION, ON Cultra Avenue, a controlled development, new on the market. Priced from $35,800 to $38,900. 652-1426

OVER 10,000 SQUARE FEET view lot, 7882 Patterson off East Saanich Road, Central Saanich. $38,500. (112)748-5893.

HELMCKEN RD, NEAR HOSpital, 55'x159'. Could be duplex zoned. $52,000. 656-4368 or 383-1243.

SPARKLING OCEAN VIEWS ½-acre in resident. area, $29,500. 658-8687.

BEAUTIFUL VIEW LOT, Dean Park Estates. Lot 8, Portland Place. 598-3241

FULLY SERVICED CORNER lot, in Port Renfrew. 72X100. 642-3973 after 3pm

273 PROPERTY FOR SALE

ACREAGE SHAWNIGAN L.

Nine acres with many possible building sites. Strategically located. On both sides of West Shawnigan Lake Road.
JACK GRANT 477-8172
SIMON FLETT 592-7451
the Permanent 382-9191

NORTH QUADRA

1⅔ ACRES. Provisionary approved subdivision. Low cost of development because no roads. Includes small fix-up house. Price: $187,800.
479-1667 Marion Foster 384-5908
479-1667 Wilf Davis 658-8884
J. H. Whittome & Co. Ltd.

Gabriola Island

Foreclosure sale. Four 5 acre parcels and one 9 acre parcel. Priced from $15,000. Beautiful view property, close to beach, 112-247-9406

274 PROPERTY WANTED

3.74 ACRE FARMETTE
$225,000

This property has 3 revenue producing houses. Approx. 2 acres, meadow and approx. 1.74 acres nicely treed. This property is just north of Elk Lake on the Pat Bay Highway and has great potential for hobby farm or ranchette. For more info. call SHANE BEFURT 386-6164 or 479-0010. CASTLE PROPERTIES.

CLIENTS REQUESTING

1) Condominium close to Beacon Hill Park, S.W. exposure up to $79,000. 2 bedrooms.
2) Basic 3 bedrm. basement home, Saanich East up to $75,000.
3) Clean home, 2 bedrms, dining room, nice garden. Any area up to $70,000.

PLEASE CALL
ROMA MOLYARD 384-4827
Royal Trust 384-8001

CASH

Bonified builder developer wants lots and land for subdivision. Quick decision. Phone Kasapi Construction 386-6191 anytime or 592-6081 res.

WANTED

Waterfront anywhere Sooke to Saanich Peninsula up to $125,000 cash. Possession Sept. 30.
Ruth Salaga 652-4362
Ocean City Realty Ltd. 381-2233

HELP - UNITED PENTECOSTAL group needs a church to rent or buy or cheap property to purchase. Any information would be appreciated. 478-0802 or 478-2224.

PRIVATE PARTY WISHES TO purchase large lots or acreage close in. 477-4439, 382-8655.

LOT WANTED. PRIVATE. (NO agents). 595-0587.

CASH FOR SUBDIVIDABLE land. D. Hawkes Ltd., 384-7128.

280 ACREAGE FOR SALE AND WANTED

½ ACRE BEAUTIFUL VIEWS TODD INLET

Ideal building site on Melody Lane — level lot nicely treed — Good area — perc tested and proven water supply — MLS. Priced at $42,000.
DOLORES MILES
477-0141 652-2735
The PERMANENT

SEAFRONT VANCOUVER Island West Coast 22½ acres, ½ [illegible]

280 ACREAGE FOR SALE AND WANTED

PRICES REDUCED
ON 2.2-ACRE VIEW LOT AND 10.8 ACRE MINI FARM.

2.2 ACRES NOW $53,000.00 overlooks Metchosin Golf Course, Juan de Fuca Strait and Olympic Mtns., on city water. MLS. Was $54,500.00.
10.8 ACRE MINI FARM
NOW $139,000.00
Year-round stream, close to beach, golf course and school. Rolling pasture and large trees. Metchosin. MLS.
JERRY ESKES
PEMBERTON, HOLMES LTD.
Res. 478-5667 Office 384-8124

WILKINSON RD. ACREAGE FIRST TIME ON MARKET

3.1 quiet, secluded acres only 20 minutes from downtown. Old cottage on property rented for $190 p/mth. $88,000. MLS. To view call
DAVID SCOTT
Res. 479-4405
Off. 385-3435 (24 hrs.)
P. R. BROWN & SONS LTD.

5 ACRES

EXCELLENT building site and holding property. Fronting on West Saanich Rd. in DEEP COVE. Municipal Water. $75,000. MLS.
Jack Kennish — 479-2166 (Res.)
Victoria Realty Ltd. 652-9155

5 MILE CIRCLE

5 acres, pond, meadows, treed, seclusion among fine new homes. $85,000. 479-6022

60 ACRES SUBDIVIDABLE into 5 lots, sea and country views plus stream, 10 miles from Victoria, $178,000. 383-2827 or 478-4717.

WANTED SMALL ARABLE acreage in Gulf Island for year round home. Call collect 385-4990.

10 ACRE ESTATES. $42,900. Mill Bay area. Brochure 388-6876

285 UP ISLAND PROPERTIES

SHAWNIGAN LAKE
24,900

1.79 Acres of treed seclusion. The well, septic system and driveway are already in. Nice high property ready to build on. Beach access just across the road. Hurry for this bargain.
GLENN OR DONNA NICHOLLS
598-7689 385-9741
HENDERSON REALTY LTD.

VANCOUVER ISLAND COTTAGE for all seasons, Campbell River area, semi waterfront 2 bedroom cottage. Sportsminded family retreat close to Mt. Washington skiing, and Campbell River salmon fishing. Unobstructed view of the sea and mountains. Lot 100 x 194, build your dream home on upper part of lot. No Agents. Please phone 338-5260 Courtenay, B.C.

BY OWNER 3 BEDROOM, fireplace, living room, dining room, workshop, carport, large city lot, prime investment property, present rent $350, existing mortgage assumable, near schools, shopping centre, offers on $59,000. 112-748-0672.

MAPLE BAY
Beautiful treed .62 acre lot, south facing slope. Driveway to house site completed. Septic tank approved. Municipal water. $29,500. 112-748-1926 or 748-3402

ENGLISHMAN RIVER
5 acre parcels on this famous river near Parksville from $24,900. Terms available.
Brynelson Benzon Realty
689-7556

4.77 CHOICE WOODED ACRES on Cowred Rd., 40 miles from Victoria, beyond Mill Bay. Sloping land, big firs, cedars, etc., views. Power and phone available. $42,000. 385-1470

NANAIMO AREA, SPECTACULAR waterview lot, 82'x160', country atmosphere, in area of nice homes. 5-minutes from major shopping centres. $26,900. 479-7868 after 8pm.

BY OWNERS, WATERFRONT home at Ship's Point, ½ acre treed lot. Fresh mountain water piped in. 2,000 sq. ft. living space. All amenities. Paved road. $99,000. 112-338-8641

ENGLISHMAN RIVER
5 acre parcels with access to river for swimming and fishing. Near Parksville. Priced from $24,900. Call Ross Harvey, Century 21 Eagle Realty, 248-6191.

GULF ISLAND - MUST SELL. 3½ acres, Thetis Island, beautifully treed, nearby beach and year round moorage. Best offer to $35,000. 112-749-3667 evenings.

DUNCAN, NEW 1 LEVEL 3 bedroom, over 1200 sq. ft. Near schools, town. Open weekends 1-4:30. 6286 Hawkes Blvd. 474-2451.

7.29 ACRES, BEAUTIFUL gentle sloping land on Cowichan River near Lake Cowichan. 112-749-3381 5:30-9 evenings only.

ONE ACRE WITH 3 BEDROOM mobile home and garage, Mill Bay area. $44,000. 112-743-5285.

SHAWNIGAN LAKE, LOT 76 Airbright Lane, cul-de-sac, $15,000. 478-4498

290 FARMS FOR SALE AND WANTED

SAANICH PENINSULA
5 Acre Farm
$168,500

Inspect this 3 bathroom, 3-4 bedroom home with family rm., large country kitchen, large LR with all living on main and sleeping up. The land is appropriately fenced with barn and loafing shed facilities including equestrian training ring. Good No. 1 fertile soil compliments the surrounding fields and could be cultivated for crops. Get the whole family out to see this one! All this and much more. NATIONAL TRUST/G. BENTHAM 595-2121 to view.

16 ACRES FOR OR LESS mostly peat. Capable of producing good crops. Presently in hay and pasture, water available for irrigation. Large shed for hay storage with lean-to adapted for feeding cattle. Corral to hole 25 cattle, head gate and calf table. Full price $105,000 with $50,000 down. Vender many carry balance at reduced interest rate to good covenant. Contact Bob Bruce, Nanaimo Realty, Duncan Ltd, 112-746-6177 or residence 112-746-7647.

ALBERNI VALLEY
160 ACRES-$1500 PER ACRE
Excellent farmland, located on Coleman Road near Sproat lake. Approx. 60 acres has been cleared, ready for planting. Completely fenced with new all steel fence. Unlimited free water from year-round stream through middle of property. Full price $240,000. Will take house as part payment. Owner. P.O. Box 1269, Port Alberni. Phone 724-4211

BY OWNER
16 Acre hobby farm
4 BR House
Numerous Outbuildings
646-2078

293 GULF ISLAND PROPERTIES

SALT SPRING ISLAND
BY OWNER
[illegible]

293 GULF ISLAND PROPERTIES

SALT SPRING SEAFRONT WALKER'S HOOK

Consider a 2-bedroom main house with terrific views plus 3 rental cabins that brings in $700 per month revenue on a year round basis — sounds like a nice way to get into 3.12 acres? Asking $175,000.
VAN ISL. DEV. CORP. —
REALTY DIV., 388-4232
SHANE YADA 658-8762
GAIL JENKINS 474-6458

ON SALT SPRING ISLAND
A .56 acre treed lot, close to Ganges, on village water, quite high above Ganges Road, with lovely views and seclusion. Offered by owner at $24,000. If visiting Salt Spring Island, go left onto Salt Spring Way (about 2 miles before Ganges), and look for sign describing Lot 28. Copy of plan mailed on request. 598-4690 after 5pm

SALT SPRING ISLAND
ST. MARYS LAKE

One of these 5 lovely cabins 8 years old and completely renovated on 1.6 acres of waterfront (off paved road) can be yours for $45,000.
Ruth of Steve Salaga 652-4362
Ocean City Realty Ltd. 381-2233

HORNBY ISLAND
½ acre building lot, Sandpiper area, $7900. 652-4977.

294 MAINLAND AND OUT OF PROVINCE PROPERTIES

HAWAII
BY OWNER

Ocean view lot in sunny Kona, close to town and beaches, underground utilities. $49,500 US; terms. 629-6305.

ONE ACRE LOT ON ISLAND of Hawaii. Ready to build on. 386-8435 daytime, 382-0289 evenings.

SPELL IT OUT

When you have something to sell, the easiest way to find a buyer is to spell it out in print! You do that by placing a low-cost Classified Ad in the newspaper, telling our readers what you have to sell. We'll help you. Give us a call today at 386-2121.

Paint & Embroider

930

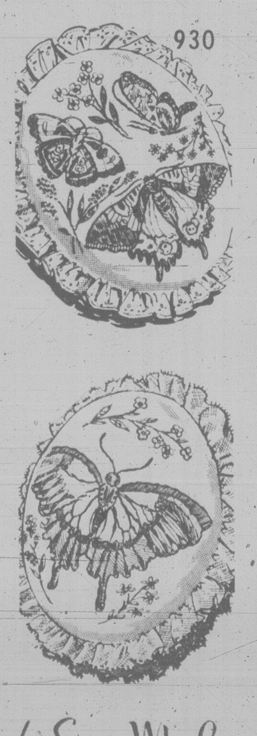

by Laura Wheeler

Brighten everything — color, paint, embroider this pair.

Liven up a room with round butterfly pillows. Trim with eyelet or lace. It's fun, easy to color, paint and embroider. Pattern 930: transfers, color suggestions included.

$1.75 for each pattern — cash, cheque or money order. Add 50¢ for each pattern for first-class mail and handling. Send to: Victoria Press Ltd., Pattern Dept., 109 Crockford Blvd., Scarborough, Ontario, M1R 5B4. Print plainly pattern number, your name, address.

NEW! 1980 NEEDLECRAFT catalog. Value packed! Over 170 designs—all crafts. 3 free patterns printed inside. Send $1.00

132-Quilt Originals	$1.50
131-Add a Block Quilts	$1.50
130-Sweaters-Sizes 38-56	$1.50
129-Quick/Easy Transfers	$1.50
128-Patchwork Quilts	$1.50
127-Afghans 'n' Doilies	$1.50
126-Crafty Flowers	$1.50
125-Petal Quilts	$1.50
124-Gifts 'n' Ornaments	$1.50
123-Stitch 'n' Patch Quilts	$1.50
122-Stuff 'n' Puff Quilts	$1.50
121-Pillow Show-Offs	$1.50
120-Crochet a Wardrobe	$1.50
119-Flower Crochet	$1.50
118-Crochet with Squares	$1.50
116-Nifty Fifty Quilts	$1.50
115-Ripple Crochet	$1.50
114-Complete Afghans	$1.50
112-Prize Afghans	$1.50
107-Instant Sewing	$1.50
105-Instant Crochet	$1.50
102-Museum Quilts	$1.50
101-Quilt Collection	$1.50

Deaths and funerals

305 DEATHS and FUNERALS

FAWCUS — On July 17, 1980, at Victoria General Hospital, Mrs. Isabel Marjorie Fawcus, aged 91 years, late of 1961 Fairfield Road. Predeceased by her husband, Charles, in 1962, and her eldest son, Walter, in 1978. Mrs. Fawcus is survived by her daughter, Mrs. Kay Porritt, Victoria; her son, Gordon, Duncan; six grandchildren and one great-grandchild.

Private family services will be held at 11 a.m. Monday, July 21, at the graveside in Hatley Memorial Gardens. Archdeacon A. E. Hendy officiating. Haywards Thomson & Irving Funeral Directors in care of arrangements.

GARNETT — On July 17, Mr. George Grant Garnett, aged 95 years, of 3036 Cook Street. Predeceased by his wife, Edith, in 1964. Mr. Garnett is survived by one son, Grant of Mill Bay; daughter, Mrs. Beth Warran, Langford; six grandchildren and two great-grandchildren. A long-standing member of the Jehovah's Witnesses Society, he was a member of a pioneer family of the Cowichan Valley.

Funeral service will be held at 1:30 p.m. Monday, July 21, in Hayward's Thomson & Irving Funeral Chapel. Services will be conducted under the auspices of the Jehovah Witnesses, cremation.

GRAY — Suddenly in Victoria, at Royal Jubilee Hospital on July 15, 1980, Mrs. Kay Gray, late of 816 Falkland Road. A graduate of Winnipeg General Hospital as a registered nurse. A member of St. Matthias Church. Survived by her loving husband Harry, at home; one daughter, Janice of Bradner, B.C., and one son, Bob of Hope, B.C.; three grandchildren, Sean, Kelly and Cameron.

Funeral service will be held Friday, July 18, at 1:30 p.m. in St. Matthias Church, 600 Richmond Avenue with Rev. George Rogers officiating, followed by cremation. No flowers by request. Donations may be made to the B.C. Eye Bank. CUNNINGHAM FUNERAL CHAPEL in charge of arrangements.

LANGFORD — Peacefully on July 15, 1980, Ellen (Nellie) Langford in her 75th year. Born in Edinburgh, Scotland, and a resident of Victoria for sixty years. Widow of John Langford. Predeceased by her brother, Bert Craigdallie, she leaves her son, Bill and daughter-in-law, Lorraine; granddaughters, Lisa and Rina; sister and brother-in-law, Mary and John Gidden; brothers and sisters-in-law, Tom and Muriel Craigdallie and Jim and Grace Craigdallie; niece, Sally White; nieces and nephews; relatives in Scotland; many dear friends and neighbours. An honorary life member of the Chiefs' Mess, Naden, where she worked until her retirement in 1970.

Funeral service on Friday, July 18, at 3:00 p.m. in McCall Bros. Chapel, Johnson at Vancouver Streets. Interment at Royal Oak Burial Park.

McFARLANE — In Victoria, B.C., on July 16, 1980, Mr. Wesley McFarlane, age 73 years. He leaves his loving wife, Daisy; daughters, Alice (Mrs. D. Kerr), Sooke, B.C., Mrs. Mildred Hymers, Victoria, B.C., Doris (Mrs. B. Nordstrom), Thunder Bay, Ontario; sons, Wesley, Victoria, B.C., Bert, Thunder Bay, Ontario; sister, Mrs. Vi Willis, Thunder Bay, Ontario; brother, Elden McFarlane, Thunder Bay, Ontario; 26 grandchildren; 22 great-grandchildren.

Service in the Blake Funeral Chapel, 200 South May Street, Thunder Bay, Ontario, on Tuesday, July 22, 1980, at 1:30 p.m. Rev. Mark Conliffe officiating. Interment at the O'Connor Cemetery, Thunder Bay, Ontario. The family respectfully request no flowers, those so desiring may donate to the Canadian Cancer Society, 857 Caledonia Avenue, Victoria, B.C., V8T 1E6. Arrangements by Sands Mortuary Limited, 1803 Quadra Street, Victoria, B.C.
SANDS — VICTORIA

ROWLANDSON — In Victoria, B.C., on July 17, 1980, Mrs. Margaret Rowlandson, aged 60 years, born in Victoria, B.C., late residence 2210 Victor Street. She leaves her daughter, Mrs. Nancy Basanta and family; sons, Ron and Bob; sisters, Mrs. Josephine Griffin and Mrs. Eileen Wills; and many friends at the Jubilee Hospital, all of Victoria, B.C.

Service in the Sands Mortuary Limited, "Family Chapel of Memories," 1803 Quadra Street, Victoria, B.C., on Monday, July 21, 1980, at 11:00 a.m. Rev. B. J. Molloy officiating. Flowers gratefully declined. Those so desiring may contribute to the Victoria Cancer Clinic, 1900 Fort Street, Victoria, B.C., V8R 1J8.
SANDS — VICTORIA

SMITH — Mary Anderson, on July 16, 1980 in the Royal Jubilee Hospital, age 77 years. Mrs. Smith was born in Ballater, Scotland and lived in New York and Long Beach, before coming to Victoria. Predeceased by her husband, Alfred, in 1964. She leaves her daughter and son-in-law, Frances and Cyril Gagnon, Victoria, B.C.; one brother; nieces and nephews in Scotland.

Service in the Sands Mortuary Limited, "Family Chapel of Memories", 1803 Quadra Street, Victoria, B.C. on Monday, July 21, at 1:00 p.m. Capt. A. Swan officiating. Interment at Hatley Memorial Gardens.
SANDS — VICTORIA

Sleep on dear
good mother,
it has been long years

Since you left our hearts
filled with saddness
and tears

Yours was a heart
that was blithesome
and gay

Scattering sunshine
all along the way

You know how we love
you and, yes,
love you yet

Though God took
you from us,
we cannot forget.

308 CARDS OF THANKS

We wish to express our sincere thanks for the many acts of kindness and messages of sympathy we received from our relatives, friends and neighbours in the loss of our dear husband, father and grandfather, Murray McLennan. Special thanks to the many faithful visitors to the hospital during his illness, to the home care nurses and the staff of Saanich Peninsula Hospital, and to Dr. Moffoot and Rev. R. H. Pratt for their support and help. — Sincerely Dorothy McLennan, Mary, Jean, Robert and all the grandchildren.

309 IN MEMORIAM

MASSICK - In loving memory of Ernest Harold (Mick) beloved husband, father, grandfather and greatgrandfather, who passed away suddenly July 18th, 1977.
Always remembered and sadly missed by his loving wife Flo, sons Ernest and Albert and their families.

310 FUNERAL DIRECTORS

McCall's

FRIDAY
MacKAY
Mr. John Malcolm
2:00 p.m. FLORAL CHAPEL
SOLDATKIN
Mr. Peter
Private Family Service
FAMILY CHAPEL
LANGFORD
Mrs. Ellen Strangeways
3:00 p.m. FLORAL CHAPEL
REID
Mr. Wallace Francis
4:30 p.m. FLORAL CHAPEL
MONDAY
GILLESPIE
Mrs. Rose Ellen
11:00 a.m. ST. JOHNS ANGLICAN CHURCH

McCALL BROS.
Funeral Chapels
JOHNSON AT VANCOUVER STREETS
For Funeral and Pre-Arrangement Information
Phone 385-4465

Sands

Since 1912

SHARING and CARING to Provide ALL TYPES of SERVICE through COMMUNITY CHAPELS.
Phone Anytime

VICTORIA	388-5155
SIDNEY	656-2932
COLWOOD	478-3821
DUNCAN	746-5212
LADYSMITH	245-2331
NANAIMO	753-2032
PARKSVILLE	248-3238

LAVERNE and MASON SANDS

Sands

Hayward's (B.C. Funeral Co.)
Thomson & Irving
Funeral Chapels
1625 Quadra St.
386-3505

CUNNINGHAM FUNERAL CHAPEL
1155 FORT STREET
Phone 384-5512 or 384-8626
Offering dignified moderate service for all. Geo. S. Cunningham, owner, manager.

FIRST MEMORIAL SERVICES
Serving the Public and Exclusive Area Undertakers for the Memorial Society of B.C. 658-5244.

311 MONUMENTS

STEWART MONUMENTAL WORKS LTD.
ESTABLISHED 1896
Marble fireplace and tabletops.
1403 May St. 384-3452
Memorial of Distinction

Mortimer's Monuments
383-6421
709 KINGS RD. (at Douglas)
FOUNDED 1877

312 FLORISTS

Daisy Chain Florist
382-2512 435 Simcoe St.

NOTICE TO CREDITORS

ESTELLA INA MARY GRIFFITH, late of 1278 St. David Street, Victoria, British Columbia.

NOTICE IS HEREBY GIVEN that creditors and others having claims against the estate of the above deceased are hereby required to send them to the undersigned Executors at P.O. Box 580, Victoria, British Columbia, V8W 2P6, before the 26th day of August, 1980, after which date the Executors will distribute the said estate among the parties entitled thereto having regard only to the claims of which they then have notice.

WINNIFRED MARY YORKE and ROYAL TRUST CORPORATION OF CANADA, Executors.
By Cox, Taylor, Bryant, their Solicitors

British Columbia Buildings Corporation

Invitation to Tender

Project No. RW-7-80, "Alterations to Office Interior, 8 Bastion Square" for ductwork and partitions.

Sealed Tenders are invited for the above described project. Tenders will be received by the British Columbia Buildings Corporation, **805 Cloverdale Avenue, Victoria, B.C. V8X 2S9** on or before **3:00 p.m. July 30, 1980.**

Tenders available at that time will be opened in public at the above address. Tenders are to be properly completed and signed on the forms provided and submitted in tender envelopes provided. The lowest or any tender will not necessarily be accepted.

Tender documents may be obtained on **July 21, 1980** from 805 Cloverdale Avenue.

Unsuccessful bidders are requested to return the documents.

Tender documents may be viewed at: **Construction Association of Victoria, 1075 Alston Street, Victoria.**

General enquiries may be directed to W. Scholz or J. Jacob in Victoria at 387-6221.

Now's the time to take root cuttings

garden notes

by helen chesnut

It appears to be the practice of most home gardeners to wait until Autumn to take cuttings from favorite plants for indoor rooting. Actually, in my view the latter part of July is a better time because if you root cuttings now outdoors they will be less prone to some of the adverse conditions that cause failures indoors.

I suppose geraniums are among the most popular plants for cuttings. Geraniums put on a beautiful display in the garden almost without fail and it is natural to want to repeat that lovely show next season. Making cuttings is a relatively quick and easy method for the home gardener to renew and increase his stock of geranium plants. The results are quick and cuttings always give plants that are true to type.

You can easily pinch a whole load of small shoots from your geranium bed now, without in the least marring its appearance for the rest of the summer season. Simply snap off small shoots from the back or sides of the plants, which will be large and bushy by now, and a small shoot or two stolen from each plant will not even be noticed.

Snap off about six inches (15 cm) of young, green shoots. Be sure it is not a flowering shoot though, for the flowering shoots do not root as well. You'll find that the fresh green shoots break away from the parent plant very easily.

Next, break off the bottom leaves and make a clean cut with a very sharp knife just below a stem joint. Dip the end in a rooting powder and it is then ready to insert in your rooting medium which you should have ready ahead of time.

Here, you have a choice how you will root your prepared cuttings. You can insert them in an open, sunny spot in your garden if you have such a free spot — in our garden, there's a variation of Parkinson's law in which our plantings expand to fill the bare soil that is available.

Or, you may insert the cuttings in five-inch pots contaning sterilized potting soil, setting four or five of them around the edge of the pot. Geraniums are relatively easy to root in any warm, light place but care must be taken to keep them a bit on the dry side.

You will not have such good luck if you wait till the weather turns cool and damp to carry out this operation. Geraniums are quite unlike most other types of cuttings which do well with plastic bags or inverted glass jars over them. Geraniums definitely object to a too moist atmosphere and will begin to rot at the soil line, a very common malady when this fact isn't appreciated.

Once the geranium cuttings have rooted, either in pots or in the garden plot, they can be individually potted in three or four-inch pots and set into the garden until fall brings cooler temperatures.

They are than brought indoors and set in a sunny window. Usually, around February or March they are large enough to take more cuttings from, so that by planting time next spring you will have a good stock of new geranium plants for your flower beds. This can bring immense satisfaction to your gardener's ego and considerable easing on the pocketbook upon those springtime visits to the nurseries and garden centres.

If you feel encouraged and enthusiastic about this quick and easy method of producing new plants, you may wish at the same time to scour the garden for more plants to propagate by cuttings. For example, if you have set your houseplants outdoors for a summer vacation, as I suggested in an earlier column, there will be some to take cuttings from.

I like to start new ivy plants from the old ones set into the garden. The young shoots usually root quite easily and make much fresher, greener and more attractive plants for the house than the old parent plant. The same is true for that old favorite, Wandering Jew.

Too often, I'm afraid, novice gardeners think that such activities as taking cuttings are only for the old hands with more experience. Stuff and nonsense. With a little care, the rankest amateur can succeed.

Crossword By Eugene Sheffer

ACROSS
1 Knock lightly
4 "— Miserables"
7 Rodent
12 Money of account
13 Emmet
14 Small birch
15 Favorite
16 Abdicates
18 Tennis term
19 Characteristic
20 Simpleton
22 German resort
23 Sandal
27 Dutch town
29 Indulges
31 Reimburse
34 Swellings
35 Originates
37 Obtain
38 Flesh food
39 Author Levin
41 Shade trees
45 Writer Zola
47 Chop off
48 Not in accord
52 White — ghost
53 Fix in position
54 Cuckoo
55 Chess pieces
56 Male and female
57 Membranous pouch
58 Inquire

DOWN
1 Yellow sapphire
2 Tropical palm
3 Thin plate
4 Final
5 Admission
6 Vigor
7 Upright pole
8 Ancient
9 Oriental plant
10 Mend
11 Sea eagle
17 Exclamation
21 Baker's need
23 Struck
24 Coal scuttle
25 Danish coin
26 Certain curve
28 Stain
30 French feminine article
31 Aries
32 Before
33 Newscaster Lindstrom
36 American inventor
37 Lead ore
40 Gam and Moreno
42 Beast of burden
43 Grandma —
44 Slap in punishment
45 Newts
46 Heroic in scale
48 Harvest goddess
49 Rubber tree
50 Burden
51 Single unit

Avg. solution time: 25 min.

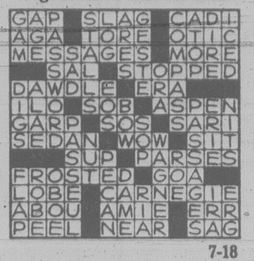

GAP SLAG CADI
AGA TORE OTIC
MESSAGES MORE
SAL STOPPED
DAWDLE ERA
ILO SOB ASPEN
GARP SOS SARI
SEDAN WOW SIT
SUP PARSES
FROSTED GOA
LOBE CARNEGIE
ABOU AMIE ERR
PEEL NEAR SAG

7-18

Answer to yesterday's puzzle.

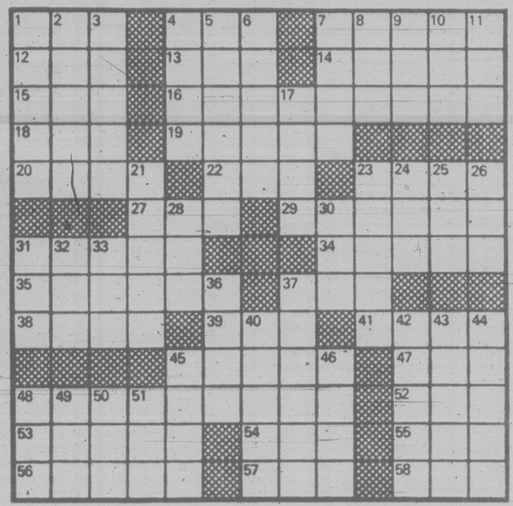

Carter ill-advised: Killanin

MOSCOW (UPI) — Lord Killanin, president of the International Olympic Committee, today rebuked President Carter for leading a boycott of the Moscow Olympics and accused him of "virtual ignorance" of Olympic sports.

Killanin told a news conference the United States would probably not have boycotted the Olympics if it had included football and baseball.

Asked if he thought the boycott had been successful, Killanin replied, "I'll tell you in a few months."

IOC sources said Killanin and some of his fellow members expect the Soviet Union to launch a new offensive in Afghanistan once the Olympics are over.

Killanin said the American boycott had demonstrated the "virtual ignorance of sport by President Carter and his aides...

"First of all I think they did not understand how sport is organized in the world," he said.

"And they, to my mind, have virtually no knowledge of any sports other than American football and baseball which, if they'd been in the Olympic Games, we wouldn't have had the boycott...

"Unfortunately the president of the United States on sporting matters was not fully informed on facts.

"This led to the trouble. I am not getting involved in primary elections or presidential elections.

"I will speak very freely when the elections are over. I hope somehow that the heads of states and the heads of nations I have met are better advised on important matters than they are on sports. Because if they are as badly advised as they are on sport, then God help us all."

On Thursday, a senior Carter aide wrote the IOC that the United States "strongly objects" to the U.S. flag being flown at the Olympic closing ceremony on Aug. 3 as the IOC has said it plans to do.

Tempers rose as many of the 6,600 reporters covering the run-up to the Games tangled with the Soviet security force that numbers an estimated 75,000.

At least one reporter was briefly detained and released with the explanation that there had been a "misunderstanding," while scores of others were barred from a rehearsal of the opening ceremony.

The IOC wound up its pre-Games session with a new package of events for the Los Angeles Olympics, which should give women a better chance of winning medals, including, for the first time, mixed wind surfing.

Altogether, nine events will make their Olympic debut in Los Angeles and three others will be re-instated in various program changes.

Publisher study still with Wolfe

The Association of Book Publishers of B.C. has received a confidential copy of a long-awaited study of the publishing industry but can't get a meeting with Provincial Secretary Evan Wolfe to discuss it.

A spokesman for the association said contents of the study could not be released before it has been discussed with Wolfe.

Wolfe received the report in April but has not tabled it in the legislature.

The report was commissioned by the former provincial secretary Hugh Curtis before he became finanee minister.

The study was carried out by E.D. Ward-Harris and deals with financial support for the book publishing industry.

The association's request for a meeting has been acknowledged by Wolfe but no date has been set.

SPECIAL OFFER

SAVE MONEY!
USE THIS HANDY
COUPON TO PLACE
YOUR CLASSIFIED AD

FILL OUT AND MAIL TO: SPECIAL OFFER
VICTORIA PRESS, P.O. BOX 300, VICTORIA, B.C. V8W 2N4
OR DELIVER IN PERSON TO 2621 DOUGLAS ST., VICTORIA, B.C.

NAME ....
ADDRESS ....
PHONE NO. ....
SIGNATURE ....
NO. OF INSERTIONS. .... AMOUNT ENCLOSED $ ....*

YOUR AD WILL RUN AS SOON AS POSSIBLE UPON RECEIPT OF THIS COUPON AND PAYMENT OR PLEASE SPECIFY CONSECUTIVE DATES.

....
....
....

CLASSIFICATION NUMBER. .... 10 WORDS MINIMUM

10 WORDS FOR 1 INSERTION IN THE DAILY COLONIST AND VICTORIA TIMES: 15¢ PER ADDITIONAL WORD $1.50
10 WORDS FOR 3 INSERTIONS IN THE DAILY COLONIST AND VICTORIA TIMES: 35¢ PER ADDITIONAL WORD $3.50
10 WORDS FOR 6 INSERTIONS IN THE DAILY COLONIST AND VICTORIA TIMES: 55¢ PER ADDITONAL WORD $5.50

ORIA PRESS BOX CHARGE $7.00 PER MONTH: MAILED ☐ PICKUP ☐

All real estate, mobile home, rental and business advertising is considered to be commercial advertising and will not qualify for this special offer.

* SEND CHEQUE OR MONEY ORDER
NO REFUNDS!

THE
COLONIST & TIMES

SUBURBAN
HAS LEADERSHIP IN FUEL ECONOMY
IN MANY SHAPES AND SIZES

1980 COMPACTS
4 Cylinder 4 Speed Bobcats, from
46.3 MPG HIGHWAY
26.4 MPG URBAN
34.8 MPG COMBINED
$5190.00

1980 MID SIZE
6 Cylinder, Automatic Transmission Zephyrs from
32.5 MPG HIGHWAY
23.2 MPG URBAN
28.3 MPG COMBINED
$7100.00

1980 FAMILY SIZE
V8 Automatic Transmission Mercury Marquis from
31.0 MPG HIGHWAY
19.8 MPG URBAN
25.2 MPG COMBINED
$8560.00

1980 SPORTS CARS
4 Cylinder, 4-Speed Capris from
43.5 MPG HIGHWAY
25.0 MPG URBAN
33.0 MPG COMBINED
$6570.00

ALL TRADES WELCOME

1980 Mercury Bobcat

1980 Mercury Zephyr

1980 Mercury Marquis

1980 Mercury Capri

BANK OR FACTORY FINANCING
ON APPROVED CREDIT

SUBURBAN MOTORS LTD. 3377 DOUGLAS ST., VICTORIA 386-6131

Ford MERCURY

LINCOLN CONTINENTAL MARK VI VERSAILLES MERCURY MARQUIS
COUGAR XR7 CAPRI MONARCH ZEPHYR
BOBCAT FIESTA SAFE-BUY USED FORD TRUCKS

Consider Canada Pensions at 60: study group

OTTAWA (CP) — The government should consider changing the Canada Pension Plan so employees can retire and collect benefits before age 65, say a series of federally-commissioned studies released Thursday.

The reports also recommend less stringent eligibility requirements for survivor and disability pensions, limiting the "overly-generous" federal public service pension plan and allowing appeals to be handled through the courts instead of the current review and appeals boards.

The four studies, issued by Health Minister Monique Begin, were prepared by a 13-member committee of citizens assigned to advise the government on pension reform.

The committee notes that the federal government is obliged to protect the elderly against inflation by increasing income security payments based on the cost-of-living — known as indexing.

Regular monthly old age pension cheques, guaranteed income supplements for poor retired folks and pension plan benefits are indexed.

"It is the government's responsibility to provide a basic minimum of retirement income and to ensure that Canadians will have some type of protection in their old age against the erosion of the retirement income caused by cost of living increases," the committee says.

It also proposes the government restricts the automatic yearly cost-of-living increases in the pensions of federal employees because they are impossible for private industry to match.

"It is inappropriate to provide, through government resources, full indexation in accordance with the increase in the cost-of-living for employer-sponsored pension plans of only one segment of the population."

Such "liberal arrangements for civil servants" puts a strain on management-labor relations in the private sector and could force a small firm into bankruptcy if it had to follow suit.

In urging the government to limit public service pension increases, the committee makes no recommendations regarding private industry.

In the report on retirement ages, the committee calls on the government to offer more flexible Canada Pension Plan arrangements for those who stop working before they are 65.

It says many men stop working before the usual retirement age mainly due to ill health or layoff and pension plan benefits are paid only at 65. Payments must begin before age 71.

The report offers a number of options for altering current age requirements for people younger than 65 who have no jobs or pension incomes.

These include:

—Dropping the retirement age to 60 with a pension equal to one-quarter of the year's maximum pensionable earnings - $13,000 in 1980.

—Keeping the normal retirement age with reduced pensions available at 60 and possibly increasing benefits from age 66 to 70.

—Adopting an eligibility policy based on a period of unemployment or ill health after a specific age.

—Eligibility based on the number of years a person contributed to the federal plan.

However, the committee said that reducing normal retirement age to 60 would put a strain on the pension fund because of the large number of new people who would be drawing from it coupled with a smaller number of contributors.

The government would also have to consider lowering the requirement age for the other federal payments to pensioners such as old age pension and guaranteed income supplements.

The other reports addressed appeal procedures and requirements for survivor's and disability payments.

High Court grounds air-tax try

OTTAWA (CP) — The Supreme Court of Canada today threw out an attempt by Manitoba, supported by B.C. and five other provinces, to levy sales taxes on drinks sold by Air Canada in flights over the province.

Manitoba had also sought to tax the airline for flights over the province and for flights that landed and took off there.

But the nine-member court, in a unanimous judgment, rejected the tax attempt as beyond the powers of the province.

Manitoba's attempt had been supported before the court by B.C., Alberta, Saskatchewan, Quebec, New Brunswick and Nova Scotia.

The Supreme Court today also threw out the convictions of three major sugar companies for conspiring to lessen competition in eastern Canada between 1969 to 1973.

Atlantic Sugar Refineries, Redpath Sugar Refineries and St. Lawrence Sugar Ltd. had each been assessed record fines of $750,000 for breach of the Combines Investigation Act.

But the Supreme Court of Canada, in a 6-to-1 judgment, threw out the conviction and fines by the Quebec Court of Appeal for conspiring to lessen competition.

Mr. Justice Louis-Philippe Pigeon, in the majority judgment, said the government had been unable to prove that the companies had lessened competition "unduly."

"The evidence is clear that it involved only a lessening of competition," Pigeon said.

But Mr. Justice Willard Estey's dissenting judgment said the firms had acted to curb competition "for almost a quarter of a century."

Asbestos Corp. stays shielded

MONTREAL (CP) — The Quebec government lost today in its attempt to have the courts lift an injunction preventing the provincial cabinet from ordering the expropriation of Asbestos Corp. Ltd.

The judgment by Mr. Justice Amedee Monet of the Quebec Court of Appeal means Asbestos Corp. remains protected from a takeover after a year-long legal battle with the Parti Quebecois government.

In May, the government won a Superior Court ruling that its special asbestos expropriation law is constitutional because of provincial jurisdiction over natural resources.

But the company has appealed that ruling. Today's judgment extends the injunction, granted last December, until the outcome of the appeal proceeding.

A government lawyer said no decision had been taken on whether to go before the Supreme Court of Canada to ask for leave to appeal Mr. Justice Monet's ruling.

His reasons were not immediately available.

a&b sound CERTIFIED VALUE

"A CERTIFIED VALUE PACKAGE SYSTEM"
SHERWOOD JVC EPI
Sherwood S7250, JVC LA11, EPI 100
How much will $600.00 buy. Right now at A and B Sound, more stereo than you ever imagined. This system features the highly acclaimed 30 Watts RMS per channel S7250 Sherwood receiver recently rated as having the top overall performance of any stereo receiver in its price class. Sherwood's exclusive "Guaranteed Certified Performance" assures you of lasting quality. To gently care for your records we've included the JVC LA11 turntable. JVC is renowned for its turntables and the belt drive semi-automatic LA11 is no exception with quiet, reliable operation. Bringing the music to your ears are the top rated EPI 100 loudspeakers. The EPI 100s utilize the famous 1" air spring tweeter for exhilarating highs and an 8" long throw woofer for excellent bass response. Come in and do your ears and pocketbook a favour.
COMPLETE SYSTEM 598.95

SUPERSCOPE BY marantz C-170 AC-DC Portable Cassette Recorder 69.95

KOSS PRO/4 Triple A Certified Value 79.95

Scotch Master I C90 Case of 12 49.95

STANTON! The choice of the professionals 681 EEE Certified Value 79.95

SHURE M95 ED Deluxe high trackability cartridge with built-in snap-down stylus guard and biradial elliptical stylus. Certified Value 59.95

ESS AMT-1B
The ESS AMT-1B is one of the finest loudspeakers you can buy. The overall feel of excellence is evident when listening to rock or classical. Come in and audition the AMT-1B. Here how good a speaker can sound.
649.95 each

EXTRA VALUE ODDS 'N ENDS
PIONEER CT-F1000 Cassette-Deck 499.95
MARANTZ 1550 50+50 watts Receiver 299.95
ARISTON with SME II 179.95
ADC SS-3 Paragraphic Equalizer, marked 449.95
AIWA ADL-40 dolby cassette, metal 499.95
Audio technology, LED, signal display 179.95
B.I.C. 914C fully auto, changer, belt drive 184.95
B.I.C. B-11 2-way venturi speaker each 89.95
B.S.R. 500X belt-drive turntable 119.95
BURWEN DNF-1201A dynamic noise filter 449.95
CROWN 1C-150A Pre-amp 599.95
DENON DP-1200 auto-shutoff direct drive 379.95
DENON DP-2500 quartz lock direct drive 499.95
DYNACO PAT-4 Pre-amp 149.95
DYNACO PAT-5 Pre-amp 299.95
JBL L-120 3-way towers each 499.95
REVOX B-790 SLT turntable 699.95
SUPERSCOPE R-1280 40+40 watt receiver 249.95
TEAC A-300 3 head dolby cassette 499.95
THORENS TD-126, without arm 499.95
ULTRALINEAR 228/0 12" 3-way each 199.95
YAMAHA TC-1000 Cassette Deck 599.95
DBX 122 Trade 199.95
MARANTZ 6200 turntable trade 99.95
DUAL CS-604 direct-drive turntable 209.95
YAMAHA CA610II 45+45 watts amp 249.95
MARANTZ HD-770 4-way speakers each 299.95
MARANTZ HD-660 3-way speakers each 219.95
TEAC A103 dolby cassette 249.95

"THE BEST RECEIVERS YOU CAN OWN"
YAMAHA AUDIO
CR-240 20+20 watts RMS at less than 0.02% THD 279.95
CR-440 30+30 watts RMS at less than 0.02% THD 359.95
CR-640 40+40 watts RMS at less than 0.02% THD 449.95
CR-840 60+60 watts RMS at less than 0.02% THD 519.95
CR-1040 80+80 watts RMS at less than 0.02% THD 699.95
CR-2040 120+120 watts RMS at less than 0.02% THD 899.95

JBL 702VX
The JBL 702VX is a high powered 3-way design using a reflex type enclosure. A 10" woofer, 5" midrange and 2" tweeter are used to bring you the sound JBL is famous for. The stystem will handle 150 watts continuous program material.
179.95 each

EPI 200C
The newly designed EPI 200C uses EPI's famous 1" air spring tweeter for well dispersed, well defined highs and an 8" woofer coupled to a 12" passive radiator for the most dynamic bass response you've ever heard.
299.95 each

TEAC DOLBY CASSETTE DECK
CX-270 front load dolby cassette deck with super stable transport, new improved electronics for clean, distortion free recordings. Peak fluorescent bar-graph meters 299.95

THE BEST DEALS ARE AT a&b sound CAR STEREO CENTRE 637 YATES 385-3391

"JENSEN SPEAKER VALUES"
JENSEN SOUND LABORATORIES
J-1033 Triax II. 100 watts. 20 oz. magnet. 6"x9" mounting 149.95 pr.
J-1065 Triax I. 50 watts 20 oz. magnet. 6"x9" mounting 99.95 pr.
J-1069 Coaxial I. 45 watts. 20 oz. magnet. 6"x9" mounting 69.95 pr.
J-1174 Triaxial Separates. 5¼" woofer, separate tweeter, mid-range module. 50 watts 99.95 pr.

"CERTIFIED VALUE"
JENSEN CRAIG SUPER CAR STEREO SYSTEM
Craig T610 with AM-FM radio, stereo cassette player with auto-stop, locking FF and Rwd fm muting plus Jensen 20 oz. 5¼" dual-cone door mount speakers.
COMPLETE 199.95
CRAIG'S 3 YEAR WARRANTY

"POWERHOUSE SYSTEM"
CRAIG T-688 AM-FM Dolby cassette with automatic reverse.
JENSEN J-1069 6" x 9" coaxial 20 oz. speakers
The T-688 has it all, dolby auto-reverse, separate bass and treble. 12+12 watts RMS, EQ, loudness, plus the powerful new Jensen 6"x9" coaxials.
COMPLETE 349.95
CRAIG'S 3 YEAR WARRANTY

"FOR THE CONNOISSEUR"
ALPINE CAR AUDIO
Alpine 7205 AM-FM in-dash cassette dolby, 40 watts, 5 station presets, locking FF and Rwd, separate bass and treble, auto replay.
PLUS! Alpine 6302 6½" 3-way speakers, dynamic tweeter 2" mounting depth wire mesh grille, the total entertainer
COMPLETE 649.95

WE'VE GOT THE BEST DEALS

the total entertainer
a&b sound
641 Yates St. 385-1461
CHARGEX VISA

Tonight: A few clouds
Saturday: Mostly sunny

Victoria Times

★★★

Payoff puzzle
This week's prize $1100

97th YEAR, No. 34 * * * VICTORIA, BRITISH COLUMBIA, FRIDAY, JULY 18, 1980 25 CENTS DAILY; 30 CENTS SATURDAY

Double-digit inflation back

10.1% rate highest since '75

POLISHING THEIR TECHNIQUE are students Lance Jesson (left) and Greg Davel who are restoring the copper roof of Paul's Restaurant on Douglas to its former gleam. The unusual summer job was obtained through the Canada Employment Centre student office where the supply of workers continues to exceed the number of job openings by a country mile. (Bill Halkett photo)

OTTAWA (CP) — Canada has returned to double-digit inflation for the first time since 1975.

Statistics Canada reported today that the consumer price index increased 1.1 per cent in June from a month earlier, causing a sharp rise in the yearly average to 10.1 per cent.

The yearly average is the worst since November, 1975, just after price and incomes controls were brought in to combat double-digit inflation.

Higher food, housing and transportation costs in were the major factors in pushing up the June index, with food prices up 2.2 per cent compared with an increase of only 0.9 per cent a month earlier.

The index was 209.9 in June, up from 207.6 in May. The index, a commonly-used measure of inflation, shows that the same basket of goods purchased for $100 in 1971 cost consumers $209.90 in June.

With that example, the purchasing power of the consumer's dollar was unchanged in June at 48 cents, down from $1.00 in 1971.

With the exception of housing and recreation, which on a yearly basis rose by eight per cent and 9.3 per cent respectively, all other components in the index show increases of more than 10 per cent with transportation the highest at 13.2 per cent.

Higher prices for sugar, fresh fruit and vegetables, some meat and poultry cuts contributed to the 2.7 per cent increase in the food at home index in June from a month earlier. Meanwhile the index for food away from home increased less sharply at 0.6 per cent.

The worsening price trend occurs at a time when food prices especially can be expected to ease once fresh fruits and vegetables produced in Canada are available. Moreover, oil prices will rise once Ottawa and Alberta agree to higher prices and, as a result, double-digit inflation has been forecast by many economists for 1981.

Meanwhile, there was more bad economic news from south of the border.

The U.S. gross national product, a basic measure of the country's economic health, declined by a thumping 9.1 per cent during the second quarter of this year, the commerce department reported today.

The April-June contraction tied the previous record since the Second World War, a 9.1 per cent drop in the first quarter of 1975, during the worst recession since the Great Depression of the 1930s. Quarterly figures have been kept only since 1947.

The figures confirmed what administration officials have been saying — that the recession has turned out to be much steeper than forecasted several months ago.

Ironically, the report came at the end of a week during which the first clear signs began to appear that the housing industry and possibly the automobile industry may be starting to revive.

Construction starts on new homes had jumped 30 per cent in June, indicating recovery had begun in one of the areas hardest hit by the recession.

The slide in output was widespread, hitting producers of both consumer-ready goods and materials used for finished items.

The decline in real gross national product for the second three months of 1980 followed a rise of 1.2 per cent in the first three months of the year.

Earlier this week President Jimmy Carter's chief economic adviser, Charles Schultze, told a group of economists he believes the worst of the recession is over.

Pipe decision elates industry, NDP angered

Times News Services

Business, industry and the North were elated by the Liberal government's approval in principle Thursday of construction of the southern Canadian portions of the Alaska Highway natural gas pipeline.

But the New Democratic Party threatened to delay the recess of Parliament today in protest, and in British Columbia there were rumblings of discontent.

The approval was given despite the government's acknowledgement it is taking a calculated risk that the rest of the project won't fall through.

The government failed to get the kind of iron-clad assurance it had earlier been demanding that financing of the whole $22 billion project be guaranteed, but received a last-minute letter from U.S. President Jimmy Carter saying:

"I will take appropriate action directed at meeting the objective of completing the project by the end of 1985."

In making the announcement in the Senate and Commons respectively, Sen. Bud Olson (responsible for the pipeline) and Energy Minister Marc Lalonde said they were satified the United States was committed to completing the $23 billion pipeline.

Construction is to begin within a month.

Lalonde was ridiculed by Conservative spokesman Erik Nielsen — for failing to obtain the fail-safe guarantees he had said were necessary last December, and by New Democratic spokesman Ian Waddell — who predicted the rest of the pipeline will never be built, leaving only the southern portion to drain Canada's energy reserves to the U.S.

Petroleum industry spokesmen said jobs, a healthier national economy and greater energy self-reliance will spring from the decision, which means Canadian gas will likely be shipped to U.S. markets by early next year in advance of completion of the entire multi-billion dollar project.

In B.C., Dave Barrett, NDP Opposition Leader, said the pipeline is a terrible mistake which leaves B.C. possibly threatened by Alberta's access to markets "which naturally should be ours."

B.C. Energy Minister Bob McClelland said the province will have to redouble its effort to keep its U.S. natural gas customers.

In Alberta, the decision was greeted with mixed feelings by opposition politicians.

Social Credit Leader Bob Clark said the move should spur exploration in Alberta while Liberal Leader Nick Taylor and New Democrat Leader Grant Notley expressed concerns about future natural gas supplies.

Provincial Energy Minister Merv Leitch refused to comment on the announcement.

Lalonde and Olson said the southern "pre-build" section of the pipeline alone could generate national economic benefits of $4.5 billion, mostly through the sale to the U.S. of gas the National Energy Board has declared surplus, but also through provision of 30,000 jobs annually over the next five years.

The completed project,

See PIPE page 20

ON THE INSIDE

Bring back the Maggie!

Victoria city council voted 5-2 Thursday to encourage the provincial government to restore the Princess Marguerite on the Victoria-Seattle run. Page 19.

Smuggling crackdown

Rare animals are trapped and slaughtered for collectors and folk remedies. But it's against international law, and the RCMP is cracking down. Page 21.

The backpacker's pick

Canada's parks were just green blobs on the map to Elliott Katz — until he went backpacking. After writing a book on the topic, our very own West Coast Trail still remains his favorite. Page 29.

Earlier pensions proposed

The government should consider changing the Canada Pension Plan so employees can collect benefits before age 65, say a series of studies released Thursday. Page 48.

INDEX

Births	34	Entertainment	11-13
Capital Scene	30	Finance	8, 9
Classified	34-46	Gardening	47
Comics	18	Horoscope	30
Crossword	47	Lifestyles	29-32
Deaths	46	Sports	22-26

Dollar exchange

The U.S. dollar at banks this morning brought $1.14 Canadian, according to the Greater Victoria Information Centre.

Payoff puzzle on page 16

Fake reporters flub Bakhtiar slaying try

Times News Services

PARIS — An assassination team posing as reporters tried to kill former Iranian Prime Minister Shahpour Bakhtiar today, but he escaped harm as police shot it out with the gunmen outside his front door. Two persons were killed and several others wounded.

In Iran, Tehran Radio broadcast a statement by a group calling itself the Guards of Islam Group, saying the group had condemned Bakhtiar, "this germ of corruption," to death, and promised fuller details later about the attack on the shah's last prime minister.

"They started shooting as soon as the door was ajar," said Bakhtiar, who had been eating breakfast in the kitchen of his third-floor apartment.

The two dead were a 25-year-old policeman on duty outside Bakhtiar's apartment and a woman, 45, from a neighboring apartment, apparently shot as she stepped into the hallway. She died en route to a hospital.

An Interior Ministry spokesman at first identified three gunmen taken into custody as Iranian. But he said later that one carried a Syrian passport, the second apparently was Lebanese by birth, and no identity had been established for the third.

In other developments related to the Iranian crisis:

— An Egyptian newspaper reported today that the former shah of Iran's condition has deteriorated "seriously" and he was in a coma for three hours, but medical sources denied the story.

— The Vatican was seriously considering closing its missionary schools in Iran despite assurances from Iranian President Abolhassan Bani-Sadr that harassment by Revolutionary Guards will stop.

Police gird for windup of festival

VANCOUVER (CP) — Police have cancelled leave for some officers and others are being placed on standby in a concentrated effort to maintain order during the final two days of Sea Festival activities.

"It's not a blanket cancellation of leave," a police spokesman said, "but we do intend to have a good number of uniformed police at the various events in an effort to prevent trouble before it starts."

Meanwhile, Thursday was a reasonably quiet night for police although some late revellers celebrated on city beaches.

A police spokesman said 25 persons were picked up for drinking in a public place and later released without charge; seven others were removed from English Bay for a breach of the peace and one was charged with creating a disturbance.

Early Sunday, nine police officers and a fire captain were injured in a disturbance involving about 300 people at English Bay.

C(yl)inderella story at GM?

DETROIT (AP) — General Motors plans to introduce a Cadillac this fall that will include a new V-8 engine that will run on four or eight cylinders or any number in between, the U.S. government says.

GM has refused to confirm such reports, although such an engine, also said to be under development by Ford, has been reported in the trade press.

According to trade reports, the engine would use electronic controls to disconnect up to four cylinders when they are not needed.

Gasoline engines are most efficient under full load, and since most driving is under light loads, fuel is wasted much of the time by running all eight cylinders.

Disabling some cylinders permits those remaining to work under a load closer to capacity.

Under heavy acceleration, hill climbing or towing the other cylinders would begin working.

The Environmental Protection Agency on Thursday reinforced the trade reports of the engine when it said it would not waive the 1981 standards for carbon monoxide pollution for the engine.

Heatwave toll close to 1,000

The Associated Press

The unofficial death toll from a heatwave that is smothering the southern and midwestern United States neared 1,000 today, with close to 700 of the fatalities reported in the last week alone.

There have been 986 deaths in 20 states in the heatwave that began 27 days ago, an unofficial count by The Associated Press shows. Last week at this time, there had been 294 fatalities.

There were no prospects of immediate relief.

The National Weather Service predicted that the searing heat will continue at least through the beginning of next week. Temperatures of near 40 degrees were reported in many areas Thursday with Hutchinson, Kan., among the hottest at 44. The thermometer at the Dallas-Fort Worth Airport hit 38 for the 25th consecutive day.

In Georgia, Gov. George Busbee declared a state of emergency Thursday, saying the state's farmers face disaster if the heatwave continues. Emergencies have also been declared in Alabama and Missouri.

The U.S. agriculture department said a variety of crops, including cotton, sorghum and soybeans, have suffered in the heat belt. Millions of chickens have died.

Stores eye beer rationing

Beer supplies had almost dried up in Victoria this morning and stores were considering spot rationing to protect their stocks.

Beer deliveries were scheduled today but not all stores were to get supplies.

And any store getting beer was almost guaranteed of selling it all before closing.

The Liquor Distribution Branch in Vancouver said there would be no province-wide rationing unless there is a strike or lockout in the dispute between breweries and their employees.

"The question of rationing will be left up to individual store managers reacting to local conditions," information officer Joyce Courtney said.

"The supply of beer is low and I expect some stores will have to ration their stocks.

"If emotions run high and people begin buying in very large quantities, managers will have to bring in rationing to be fair to their customers."

She said deliveries were made Thursday and more were planned today but the demand far exceeds supply.

In Victoria, the Shelbourne store was out of Canadian beer and had only a few U.S. cases when the store opened this morning.

The store has invoked a type of rationing, limiting customers to as many cases as they can carry.

The McKenzie branch was also out of Canadian beer.

A truckload had been received Thursday but all 4,000 cases went by closing.

There is no rationing yet, although customers cannot buy in unusually large volumes. A shopping cart is allowed for loading beer purchases.

At the big Foul Bay liquor store there were only 100 cases of Canadian beer on hand when the store opened.

The staff reported it could sell all the beer it received today, no matter how large the shipment.

Hot weather and the reports about a possible strike were encouraging the sales.

The store has not tried rationing because of the difficulty of enforcing it.

"If you limit them to two cases, they go out and come in again five times," a staff member said. "People start to look very familiar. It's difficult to control something like that."

The Esquimalt liquor store has not yet invoked rationing but it may do so next week.

The store had only 100 cases of Canadian beer this morning but was hoping for a delivery during the day.

Talks between 1,500 workers and three breweries have been stalemated.

Each side is waiting for the other side to make a move.

The breweries, Labatt's, Molson and Carling O'Keefe have served lockout notice.

The Victoria employees of Labatt's have voted in favor of strike action. Balloting has not been conducted by union members at the other breweries.

Empress

GRAND OPENING OUTDOOR SHOWROOM

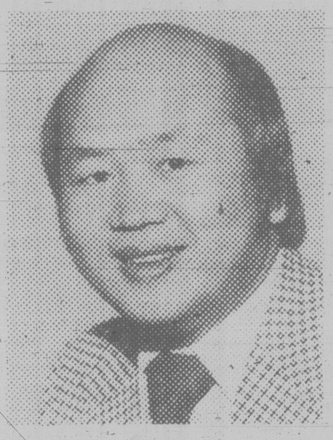

STAN LIM, GENERAL MANAGER

Public acceptance of the Pontiac-Buick-GMC line of fuel efficient vehicles has already assured that 1980 will be another record breaking year and that Empress will continue to lead as Vancouver Island's largest car and truck dealership.

To keep pace with the increased volume and to make it even easier for our customers to inspect and select the vehicle of their choice we have turned over the entire Douglas/Topaz area of our property to new car and truck outdoor display.

We now have over 150 new vehicles on display and our entire inventory of new cars and trucks is now in a ''road ready'' condition.

The secret of our success is really no secret — great selection, small or large, economy or luxury; competitive prices AND The Empress after-sales follow-up and service that is second to none.

Come talk to us. You just might be surprised at how ''affordable'' we can make that new car or truck!

SPECIAL GRAND OFFERING PRICES ON OVER 391 NEW VEHICLES IN STOCK!

1980 ACADIAN
38 in stock from $4805
Stock #AC4369

1980 SUNBIRD
31 in stock from $5254
Stock #SU9964

1980 FIREBIRD
25 in stock from $7771
Stock #F16572

1980 PHOENIX
20 in stock from $7320
Stock #PH8174

1980 LEMANS
49 in stock from $6995
Stock #LE0381

1980 GRAND PRIX
9 in stock from $8637
Stock #GR7849

1980 PONTIAC
17 in stock from $6965
Stock #PO0088

1980 SKYLARK
25 in stock from $7677
Stock #SL2594

1980 CENTURY
27 in stock from $7698
Stock #CE4549

1980 REGAL
22 in stock from $8336
Stock #CE8604

1980 BUICK
15 in stock from $7998
Stock #BU3900

1980 RIVIERA
3 in stock from $15,995
Stock #BU7731
Demo

1980 GMC ½-TON PICKUP
40 in stock from $5942
Stock #YP8122

1980 GMC ¾-TON PICKUP
25 in stock from $8289
Stock #YP7405

1980 GMC VAN
11 in stock from $6442
Stock #YV2436

1980 GMC JIMMY
11 in stock from $9982
Stock #YL2628

CUSTOMER SERVICES

- see Russ Lang our customer services manager for:
- Special GMAC and bank financing
- life insured
- sickness, accident and disability insurance available
- polyglycoat protection available

CONTINUOUS PROTECTION PLAN

We believe the most comprehensive new vehicle service pl[illegible] Canada today is General Motors Continuous Protection Plan. It can save you money, time and worry for pennies a day.

- Repair protection covers engine, transmission, steering, suspension, air conditioner, electrical, brakes.
- Good for 3 years or 60,000 kilometres (which ever occurs first).
- Good anywhere in Canada or United States.
- Provides car rental allowance and/or towing allowance when necessary.

EMPRESS CUSTOM LEASING

- contact John Springer, lease manager, for expert service
- special low monthly payments
- terms and conditions tailored to suit your needs
- specialists in all forms of leasing fleets, small business, professional people and individuals

A lot of good names. All in one place.

EMPRESS PONTIAC • BUICK • GMC LTD. 2867 DOUGLAS STREET (AT TOPAZ) PHONE 382-7121
DEALER REGISTRATION No. 5701

7-18

TOWN TALK

Mount St. Helen's eruption isn't bad news to **Grant Gudmundson**.

Just the opposite, in fact, the psychic from Utah says.

On a Visit to the Island recently — his second since early last fall — Gudmundson said the eruption has unleashed vast quantities of healing energy throughout the Pacific Northwest.

The level is three times that which he detected — psychically — before the volcano's activity.

"It is my prediction," he mused "that more accounts of sudden, unexplained healing will be heard from (this area) in the next three years than have been recorded in the entire past 25 years."

He believes such cataclysmic events set in motion an energy field which can wind up either for man's benefit or detriment. It just depends how the energies are put to use.

Time will tell . . . time will tell.

★ ★ ★

Our thirst for accuracy is never slaked, but at the risk of boring readers with more Hamiota-Miniota discussion started by our *In Case You're Wondering* column, *Town Talk* adds this from **Mrs. D.D. Dove:**

"I am enclosing a postcard of Miniota and you will notice that the meaning is 'plenty of water,' which is a Sioux word."

(*Town Talk* quoted **Bob Elliott** last week as saying Miniota meant 'lack of water', and Hamiota, 'plenty of water.')

Mrs. Dove goes on:

"As a centennial project the community published a book, *Bridging the Years*, and perhaps you would be interested in this paragraph:

"'"As these changes took place names had to be found for new areas. Mr. Doyle, along with a surveyor named Mr. Bulger discussed the matter of naming the above area. Because Mr. Bulger had had "the best drink of water in his life" from a spring creek when surveying sections in township 13, range 27, they decided upon the name Miniota for Mr. Doyle's division — "Minnie" the Sioux word for water and "ota" for plenty."'"

★ ★ ★

Our intrepid *Town Talk* gourmet dropped into Bino's at Hillside and Douglas this morning and decided on the Jogger's Special, which is a chuckle right off the bat considering his expanding middle.

The menu promised bacon, an egg, toast, hash browns and coffee.

When the waitress delivered the plate the bacon, egg and toast looked just fine. But what was supposed to be a serving of hash browns was, in fact, barely fried mashed potatoes.

When the hostess came around with the coffee pot, our gourmet pointed accusingly at the mushy mound left on his plate and asked, "Do the hash browns always look like that?"

"I don't know," the sweet young thing replied. "I never look at them."

★ ★ ★

Skim milk that lasts for months without cooling — or souring — is proving a hit with Victoria buyers.

"It's the campers and boaters, I guess," a grocery manager said after selling his first 50-case order of UHT (ultra high temperature) milk in a matter of days.

His next order was for 80 cases of the new product being processed by Fraser Valley Milk Producers under the name Dairymaid.

Milk treated with ultra high temperature results in a fresh product that can be stored up to four months at room temperature in an airtight package. Once the package is opened, the contents must be kept refrigerated and used reasonably soon, as with untreated fresh milk.

One-litre containers sell for 80 cents, a little more than regular homogenized milk.

The quarter-litre size, with attached drinking straw, will be added next along with chocolate-flavored skim and 10 per cent light cream.

★ ★ ★

A free, seven-minute tire check offered all day Saturday at Town and Country shopping centre could be a lifesaver for upcoming summer motor holidays.

Arbutus Jaycees — the all-female club — is sponsoring the inspection with Butler Tire, and handing out the brochure *Simple Tips for Safe Trips*, as a guide for proper tire care.

Those attending will get tires checked for air pressure, depth of tread, tire damage and signs of unusual wear, and for the children a free helium balloon.

Club vice-president **Marnie Woykin** said the check points relate to driving safety, comfort and economy. "If we can just get people in the habit of checking their air pressure, we'll have made tremendous progress."

Demand for birds - and aphrodisiacs

Rare animal running probed

By DEREK SIDENIUS

The RCMP is probing the extent of trade in rare and endangered animals in B.C.

It is the first investigation of its kind on the West Coast since Canada signed the Convention on International Trade in Endangered Species (CITES) three years ago.

"We want to see what's there and what's going on," said Sgt. Dick MacKey of the RCMP customs and excise section in Vancouver.

MacKey is head of a two-man team which began its probe two weeks ago.

Already officers have searched one store in Vancouver and seized several boxes of products containing what officers believe to be ground rhinoceros horn and the dried genitals of male leopards, tigers and monkeys.

The animal parts are in high demand with certain ethnic groups, particularly the Chinese, who use them as an aphrodisiac and means of increasing virility.

MacKey said the seized goods are now being analyzed and if the officers' suspicions are borne out, the case will be taken to the federal justice department for consideration of charges under the Import-Export Act.

The Act prohibits persons from importing or exporting without a permit any of the 1,000-odd animals and plants on the international endangered species list. The stricture applies to live species as well as dead ones and any derivative such as hides or horns.

The maximum penalty upon conviction is a $25,000 fine and/or five years imprisonment.

MacKey said he has no idea how extensive the trade is but judging by a cursory inpsection of stores in Vancouver's Chinatown it is more widespread that at first thought.

MacKey is at a loss to explain how the products are getting past customs.

It may be a case of labels misdescribing contents. Or it may be the custom officer's lack of knowledge about animals on the endangered list, he said.

There is a big problem with identification.

Rhino horn powdered

Only an expert can tell what exotic animal a package of ground horn or dried genitals came from. And there are precious few such experts in Canada.

MacKey said only a couple of cases of importing live endangered animals have been detected. One involved a shipment of rattlesnakes brought into B.C. illegally. But by the time the offence was discovered the rattler had given birth to a batch of babies. The owner was allowed to keep the off-spring, because they had been born in Canada. Another, in Ontario, involved a shipment of rare parrots which was seized by customs.

John Heppes, administrator of CITES in Canada, said the illicit trade is almost impossible to prevent.

"We don't know the complete picture and probably never will," he said in an interview from Ottawa.

He felt the law could be stiffened to give the federal authorities more clout.

He noted the federal government can only regulate international flow. The provinces have sole jurisdiction over animals and plants once they get into the country.

Heppes felt many people bringing in exotic animals as pets are unaware of the law.

Importers, too, don't always know what they are importing. They'll put in an order for birds with a dealer in Belgium or Holland (two countries which have not yet signed the CITES agreement) and when the animals arrive they may be unable to detect rare and endangered species included in the shipment, he said.

Heppes believed that if anything is being brought illegally into Canada in bulk it is probably reptiles.

That's because few custom's agents are prepared to open a box labelled 'snakes' or 'alligators.'

"It's a logistics problem more than anything," he said.

The illegal trade has spawned world-wide concern not only among conservationists but also police.

Wildlife smuggling in the U.S. alone is a $100 million a year business, experts say.

Organized crime has gotten into the act. Former U.S. Mafia boss Vincent Teresa was implicated in a major bird-smuggling racket uncovered in Australia last fall.

The smugglers would acquire galahs and cockatoos in South Australia, drug them with valium, pack them in cases marked "computer parts," truck them to the far northwest of the country and fly them to the U.S. on private planes.

A recent edition of CLEU Line, the bimonthly newsletter of B.C.'s Co-ordinated Law Enforcement Unit listed several examples of smuggling ingenuity.

Parrots, sedated with valium and tequila, have entered North America stuffed into women's bras, hats, sewn into dolls or coat linings, and hidden in car door panels and hubcaps.

Tiny Cuban finches have also been discovered wrapped in tobacco leaves, disguised as cigars, or stuffed into toothpaste tubes.

And rare radiated tortoises from Madagascar were found concealed under a false bottom of a crate containing poisonous snakes, the CLEU report says.

Heppes doubted the situation was anywhere near as serious here as in the U.S.

"I think the simple reason is we are too large a country with too small and scattered a population," he said. "Besides, our climate is against it."

But he is certain some trade goes on. The extent is the big question.

Esquimalt police agree to firefighting program

A 10-point program to maintain and improve Esquimalt's combined police-firefighting force meets with the approval of the policemen, a spokesman said today.

Sgt. Bill Wyatt, president of the Esquimalt Policemen's Association, said the program, approved Thursday night by the police board, had been unanimously endorsed earlier by the policemen.

"It's something that everyone can live with," Wyatt said.

He said it will be much cheaper than the police board's earlier proposal to contract out the firefighting work through the city of Victoria.

Esquimalt Mayor Ken Hill said the new program includes the addition of another 12 employees and a new training program. It will be maintained on a five-year trial basis.

Wyatt said the additional bodies will mean that instead of having one man on duty each shift whose prime responsibility is fire protection there will now be four.

Meanwhile, the settlement of the joint police-fire controversy will likely mean talks can resume in an effort to end the Greater Victoria policemen's strike.

Police negotiators, at a brief meeting Wednesday with the Greater Victoria Labor Relations Association, had said no further discussions would be held until the Esquimalt problem was settled.

GVLRA manager Carl Anshelm subsequently accused the policemen of deliberately stalling.

But Dave MacIntyre, secretary-treasurer of the B.C. Federation of Labor and spokesman for the policemen, today termed the charge ridiculous.

He said the policemen were following the procedure mutually agreed upon by both parties at the outset of negotiations

He said it is his understanding that talks adjourned Wednesday to allow the GVLRA to reconsider its position and that mediator Bob Almgren, who had earlier withdrawn from the dispute, will likely be calling the parties together again.

The policemen in Victoria, Oak Bay and Esquimalt have been conducting a limited strike since July 9. They are wearing civilian clothes to work and refusing to do certain paper work.

ICBC lists illegal, body shops claim

The Insurance Corporation of B.C. is restricting free trade by issuing lists of body shops that accept corporation rates, the general manager of the Automotive Retailers Association charged today.

Ron Baldwin said he is seeking legal advice to see if charges can be laid against the corporation under the federal Combines Act.

ICBC began issuing the lists Wednesday to counter a growing number of body shops tacking surcharges on customers' bills.

The body shop operators say the rate being offered by ICBC — $25.60 an hour — is not enough to cover rising costs.

Baldwin said that by issuing the lists, the corporation is directing people away from some shops, thereby restricting and preventing competition.

"Its a type of violation that we'd be in trouble with if we ever tried this kind of tactic," Baldwin said.

"ICBC is large enough that it shouldn't have to resort to things that are illegal for private industry."

Meanwhile the surcharge war, which erupted this week in the Lower Mainland, is expanding throughout the province.

"There are a lot of shops wanting to get in on the action," Baldwin said. "It's their way of expressing their disapproval with ICBC rates."

Ex-RCMP chief dies in Jubilee

Ex-Commissioner of the RCMP Charles Edward Rivett-Carnac, 78, died suddenly today at Royal Jubilee Hospital after a brief illness.

The former head of the force in B.C. retired twice in his 36-year career, first in 1959 when he was deputy commissioner in Ottawa, then in 1960 after returning to service as commissioner of the RCMP.

In December 1959 Rivett-Carnac was elected vice-president of Interpol at a meeting of international police representatives in Paris.

He had served for seven years in Victoria as assistant commissioner in charge of "E" Division and returned to the city in 1964 after his final retirement. He lived with his wife by second marriage at 1035 Belmont.

Funeral arrangements will be announced later by McCall's.

Rivett-Carnac was born in England, the son of a deputy inspector-general of police in India, and came to Canada at the age of 23 determined to join the force. He had already served in the First World War with a French ambulance unit, which he had joined at 16.

He had also spent 3½ years in India, where he ran an elephant camp, gathered timber and managed a lime factory, then became secretary to a partner of a giant commercial firm in that country.

Rivett-Carnac served in the far north, was adjutant of training depot in Regina, played a key role in the Gouzenko spy case and has been a film and television consultant on the RCMP.

9 beaches listed as too polluted

Nine local beaches today were listed as polluted and unfit for swimming by regional health officer Dr. Allen Arneil.

They include four areas of Cordova Bay, whose faecal coliform counts are so high sampling will be discontinued.

The others are the north and south ends of Mount Douglas Creek, part of Sayward Beach, the north end of Prospect Lake and the south end of Esquimalt Lagoon.

Arneil also said all the beaches between Victoria Harbor and McMicking Point by the Victoria Golf Club are polluted.

One area that will be watched more carefully, he said, is the foot of Estevan Avenue on Willows Beach.

The standard for swimming areas is 200 faecal coliforms over a five-week period. That particular part of Willows had a count of 138.

Arneil said he does not have the legal power to close beaches to the public when they have a high faecal coliform count.

It would have to be an extreme situation, such an epidemic of polio, before such measures could be taken.

Asked how the beach pollution situation is, compared to the same time in 1979, Arneil said it is not possible to make a comparison because of varying conditions.

On Thursday an Oak Bay resident reported a recreation vehicle's holding tank had been dumped down a storm drain on Midlands Road in the Uplands.

But a works crew checked stains around the grating and found it be some other substance, possibly carpet cleaner. The storm drain was flushed out.

Oak Bay assistant administrator Bill Cochrane said many people don't realize that storm drains empty on to the beaches.

Hydro spray suit threatened

By BRENDA DALGLISH

Environmentalist John Willow said today he'll take legal action himself if no government agency moves against B.C. Hydro for supplying incorrect information on an application to use 2,4-D on its right-of-way near Sooke.

Bayne Vance, administrator of the Pesticide Control Branch, said Thursday he won't press charges against Hydro. He administers the Pesticide Control Act under which the charges would be laid.

The incorrect information was an "oversight" rather than a lie by the Crown corporation, Vance said.

Willow, who lives in an area that was to be treated, wants Hydro charged under Section 22 of the act which says it's an offence to "intentionally make a false statement to mislead or attempt to mislead."

The application was made early this year.

Willow said Hydro indicated incorrectly in the petition there were no bodies of water within 10 metres of the area to be treated.

And Vance said Hydro had also supplied incorrect information about whether the property in question was private or public.

He said his department didn't realize there was any misinformation in the application when it granted a permit for the spraying.

It wasn't until residents and citizens groups appealed the permit that the misinformation was discovered.

Hydro then withdrew its application.

"We discussed it with the attorney-general's department," said Vance "and we didn't feel there was a case (against Hydro) there."

Willow claims the PCB is too sympathetic to Hydro.

"We're led to believe the PCB is looking after our interests but it's not. First it approves the permit and then when the application is questioned it allows the culprit to withdraw it."

A court action against Hydro could cost him $10,000 to $15,000, Willow said.

A new group called Save Our Sooke might be able to help, he said.

The act says the offence is punishable by a maximum fine of $2,000 and or six months imprisonment.

Willow said he'd name Hydro officals Gordon Roper, manager of the Vancouver Island division; Peter Mosby, vegetation management supervisor; and H.W. Morgan, environment adviser, in the action.

Willow doesn't completely oppose the use of chemical herbicides — he says he uses some himself — but he questions Hydro's use of the chemical near bodies of water that supply water to a number of people.

FINAL

TORONTO STOCK EXCHANGE TRADING

Distributed by CP
Toronto Stock Exchange—July 18

Complete tabulation of Friday transactions. Quotations in cents unless marked $. z—Odd lot, xd—Ex-divid3nd, xr—Ex-rights, xw — Ex-warrants. Net change is from pr3vious board-lot closing sale.

Stock	Sales	High	Low	Close	Net Ch'ge
		A and B			
A.G.F.M	200	$5¾	5½	5½	
Aby Gln w	3700	$11½	11¼	11½	+ ½
Abti Prce	16800	$20¼	19¾	20	+ ¼
Abitbi 10	216	$51¾	51¾	51¾	
Acklands	350	$13½	13½	13½	
Ackind 2p	100	$12¾	12¾	12¾	
Adanac M	4500	400	395	400	+10
Advocate	300	140	140	140	
Afton Min	900	$30	29⅞	30	
Agnico E	7100	$15⅜	14⅜	15⅜	+ ⅝
Agra Ind A	6903	$5⅜	5⅛	5⅜	+ ¼
Akaitcho	200	185	185	185	
Albany	12000	249	240	240	—10
Alt Energy	71147	$23¼	21¾	22	
Alt GA	296298	$35½	34¾	35	+ ⅛
Alta G C p	330	$64	64	64	
Alta G E p	37350	$22½	22⅛	22⅛	— ¼
Alta G F	200	$25	25	25	— 1
Bell 1.80	1300	$20¼	20	20	
Bell 1.96	1650	$24⅛	24⅛	24⅛	
Bell 2.05	7950	$23¾	23⅝	23¾	
Beth Cop	279	$22	22	22	+ ½
Bighart O G	21370	$9¼	8⅞	9⅛	+ ¼
Bl Hawk	1500	57	55	57	
Blakwod A	900	$5	5	5	
Bomac A	500	$8	8	8	
Bombr	1550	$15	14¾	15	+ ½
Bonza O	13723	$12⅛	11⅝	11⅝	— ⅛
Bonanza W	6020	$5⅞	5¾	5¾	+ ¼
Border C	600	375	370	370	— 5
Bow Val	215529	$23⅞	22	22⅞	— ⅝
Bow Vly 7	4270	$86	84	84½	+ 1
Bow-m pr	307	$45	45	45	
Bralor Res	19790	$15⅝	15⅛	15⅜	+ ¼
Bramalea	1130	$11¼	11	11¼	
Brascan A	27169	$28½	28	28½	+ ½
Brenda M	11100	$35	34	35	+ 2
Brinco	8270	$8⅛	8	8⅛	
Brinco p	5788	$5⅜	5¼	5⅜	+ ⅛
BCFP	9334	$14⅞	14⅝	14⅝	
BCFP pr	200	$31⅛	31⅛	31⅛	—4⅞
BCRIC	25015	$6¾	6½	6½	— ⅛
BC Phone	14305	$17	16¾	16⅞	— ⅛
BCPh 4¾ p	z60	$50¾	50¾	50¾	
BCPh 1956	z30	$54	52¾	52¾	
BCP 7.04 p	z50	$19½	19½	19½	
BCP 2.32 p	125	$33	33	33	+ ¼
Broul Reef	4000	114	105	114	+ 9

Stock	Sales	High	Low	Close	Net Ch'ge
Bankeno	11800	$7⅜	7	7¼	+ ¼
Barex	5000	30	28	28	
Bary Expl	1500	150	150	150	
Basic Res	7388	$15½	15¼	15¼	
Bathrst p	100	$11¼	11¼	11¼	— ¼
Baton B	525	$13⅛	13⅛	13⅛	— ⅛
Bay Mills	200	$6⅛	6⅛	6⅛	
Becker B p	200	$9¾	9¾	9¾	
Bell Canad	33673	$20⅞	20⅛	20¼	
Bell A pr	100	$59¾	59¾	59¾	—1¾
Bell 2.28	350	$30½	30⅜	30⅜	+ ⅜
C Hydro pr	100	$12¼	12¼	12¼	+ ¼
Cl Bk Com	31246	$26⅝	25⅞	26⅛	+ ⅜
C Lencour	6900	117	116	116	— 2
C Manoir	2900	$5⅝	5⅝	5⅝	
C Marconi	550	$19¾	19¾	19¾	+ ¾
CNat R	46270	$21⅛	20⅛	20¾	+ ⅞
C Nat 8.50	800	$45½	44	45	+2¾
C Ocdental	8345	$15¼	14¾	15	
C Ocdntl p	100	$25	25	25	— ¼
CP Ltd	48945	$42⅝	41⅝	42⅝	+1⅛
CPL A p	100	$9	9	9	+ ½
CPL 4 p	z10	$6¾	6¾	6¾	

Stock	Sales	High	Low	Close	Net Ch'ge
Silvana Mn	1425	$6¼	6⅛	6⅛	
Silvmq	23000	49	44	49	+ 7
S Sears A	2700	$8¼	8⅛	8¼	
S Sears B	z106	$7⅞	7¾	7⅞	
Sklar M	500	230	227	230	+ 5
Skye Res	23850	$14¾	14⅝	14¾	+ ⅛
Slater Stl	900	$17	16	17	+1⅛
Sogepet	3000	150	145	145	— 5
Somville p	z25	$28¾	28¾	28¾	
Southm	z50	$36⅝	36⅝	36⅝	
Spar Aero	3275	$10¾	10½	10¾	+ ⅛
Spar Aero p	350	$21	21	21	
Spar w	5423	300	290	300	+11
Spooner	11995	143	133	143	+ 5
St Brodcst	583	$13¼	13	13¼	+ ¼
Stand I A	550	$8¼	8	8	
Steep R	400	425	425	425	
Stinbg 195	300	$20	19½	20	
Stlco A	204602	$33½	32⅞	33⅜	+ ⅞
Stelco B	500	$32⅞	32⅞	32⅞	+6⅜
Stelco C p	28020	$26⅛	25⅝	26	+ ¼
Sterystm	4500	360	355	355	
Sud Cont	68300	475	445	455	+ 5
Sulpetro B	25375	$25	24¼	25	+ 1
Sulpetro 7 p	13675	$24¼	24	24⅛	+ ⅛
Sullivan	3100	340	330	330	
Sun Ex	207250	84	75	79	+ 6
Suncor pr	1551	$27½	27¼	27¼	— ½
		T to Z			
Teck Cor A	5500	$19⅛	18¼	18¾	+ ¾
Teck Cor B	11214	$17⅜	17	17¼	+ ⅜
Tel Metr B	2000	$22¾	22½	22¾	+ ¾
Tex Can	3706	$111½	108	110	+ 4
Txsglf	550	$48¾	48	48	— ½
Thom L	5000	145	135	135	—10
Thom N A	4025	$17⅞	17½	17¾	+ ¼
Thom N pr	z50	$39	39	39	
Tombill	650	155	155	155	
Toromont	200	365	365	365	
Tor Dm Bk	18707	$30¾	30⅜	30⅝	+ ¼
TD Rlty p	1800	$20¾	20½	20½	— ¼
Tor Sun	326	$18½	18½	18½	
Torstar B	2150	$25⅜	25⅜	25⅜	— ⅜
Total Pet	18900	$29	28½	28¾	+ ½
Total PA p	1090	$49⅜	49	49¼	
Totl Pet w	1500	$17¾	17¼	17⅝	+ ⅜
Traders A	2262	$15	15	15	
Tr 10¼	150	$10¼	10¼	10¼	+ ¼
Trade 7½ p	z20	$34¾	34¾	34¾	
Tr Can Res	14750	$7⅜	7	7⅛	+ ⅛
Trns Mt	31990	$13½	13¼	13½	+ ⅜
Trns Wst	1900	$7⅞	7½	7½	+ ⅛
TrCan PL	52286	$26	25	25⅝	+ ⅝
Tricentrol	11800	$20¾	20½	20⅝	+ ¼
Trimac	7450	$27¾	27	27	+ ¼
Trc 9.12	300	$25	24¾	24¾	
Trin Chib	14000	39	38	39	
Trinity Res	25891	$15¾	15¼	15¼	— ⅜
Trizec Crp	z28	$33	33	33	
Turbo Cl A	1260	$28⅝	28½	28⅝	+ ⅝
Turbo Gl B	21075	$28¾	28⅛	28⅛	— ⅛
Turbo Pr	200	$19¼	19¼	19¼	
Turbo 8¼	1600	$31¾	31½	31½	+ ⅜
Turbo w	4330	$22½	22	22	
Ulster Pet	15605	$6½	6⅜	6⅜	— ⅛
Ultramar	1500	$9⅝	9½	9⅝	+ ⅜
Unico A	252	$5⅝	5⅝	5⅝	— ⅛
Unico B	z12	$5¼	5¼	5¼	
Un Carbid	1025	$29	29	29	
UGas A	27674	$11¾	11½	11½	
UGas 8¾	500	$25	25	25	
Union Oil	4972	$42⅝	42¼	42⅝	+ ⅝
Un Asbstos	6400	$5⅝	5½	5⅝	+ ⅛
U Canso	6800	$24⅝	23⅝	23⅝	— ⅜
U Keno	3895	$39½	38¼	39⅛	+ ⅛
Un Reef P	5000	99	99	99	— 1
U Siscoe	900	$20¾	20½	20½	— ¾
Un Wburn	z33	$34¾	34¾	34¾	
UW OG	4800	410	405	405	+ 5
VS Serv	900	$7⅞	7⅞	7⅞	— ⅛
Verstl Cor	8700	$16	15¼	16	+ ⅞
Verstl Cor p	600	$14	13⅞	13⅞	
Ver C w	140700	$6¼	6	6¼	+ ¼
Vestgron	2700	$17½	17	17	— ¼
Villcentre	600	$10	10	10	
Vulcan Ind	8050	$23¾	21	23⅜	+2⅜
Wafrbord	220	400	400	400	+25
Wajax A	960	$20	20	20	+ ½
Walkr Cons	27596	$27¾	27⅜	27½	+ ⅛
Wlkr Con B	100	$60	60	60	
Wlk C 7½	7320	$27¼	27	27¼	
Wardair	900	$5⅝	5½	5⅝	
Warn Can	z1	$8¾	8¾	8¾	
Wrintn	13400	110	108	110	
Weldwod	822	$24½	23¼	24½	+1¼
Wstburne	6380	$36¼	35¼	35¼	— ½
Wcoast Pt	13500	$28	27½	27½	— ½
Wcoast T	37120	$14⅝	14⅜	14½	+ ⅛
W Cost w	31623	$5½	5⅛	5¼	
West Mine	7900	$20½	19¾	20	+ ¼
Westfield	2350	390	370	370	—15
Weston	7250	$26	25½	26	+ ¼
Wstn 4½p	z5	$54⅝	54⅝	54⅝	
Whonok A	24750	$11⅜	11¼	11⅜	+ ⅜
Wilanour	1000	$6	6	6	
Wilco	159500	110	94	101	+14
Willroy	3930	$9	8½	9	
Win-Eld	11500	87	80	80	— 2
Windfall	7800	220	218	220	
Woodreef	38534	56	54	54	— 2
Woodwd A	1150	$26¼	26	26	
Yk Bear	5200	$13	12⅝	12⅝	— ⅛
York Cons	5500	60	52	60	+ 8
Zellers A	466	$10¾	10¼	10¼	— ¼
		Trust Units			
BBC R un	500	$14¼	14¼	14¼	— ¼
BM-RT un	4400	$9½	9½	9½	— ¼
C Perm un	400	$8	8	8	
C Realty u	1000	$6¼	6	6¼	+ ¼
TD Realty	372	$24½	24½	24½	

VANCOUVER

Complete tabulation of Thursday transactions. Quotations in cents unless marked $. Net change is from previous close of same lot type.

Stock	Sales	High	Low	Close	Net Ch'ge
		Resource and Development			
Aaron	500	410	410	410	
Abella	5000	156	155	156	—4
Action	9233	150	140	145	+5
Agassiz	1500	185	175	175	
Aleta	3000	100	100	100	+3
Am Flrit	12600	520	500	515	
Am Pyd	20600	355	345	345	—5
Amflo	4650	400	390	400	+10
Anchor	7200	$10	9¾	10	+ ¼
Andex	11200	94	90	90	—2
Anglo Bo	8900	340	330	340	+5
Arcdia	12000	55	52	55	+1
Argo	100	$7¼	7¼	7¼	— ⅛
Argyll	3200	310	300	310	+10
Arizona	600	$7	6¾	6¾	— ¼
Ascot	70450	637	570	615	+ 77
Avino	2000	205	205	205	
Azure	1000	80	78	78	
Banner	7700	430	425	425	—10
Barrier	2500	93	90	90	—5
Bath N	300	162	162	162	
Blm	2001	85	85	85	
Lorcan	8400	435	430	435	
Lornex	200	$44	44	44	
M M Prc	110550	85	79	81	+2
Macfie	2800	315	315	315	
Maclan	500	134	134	134	+9
Magnm	1000	70	70	70	
Mnchst	4500	63	61	62	—1
Mrbaco	200	110	110	110	
Marge	2000	45	45	45	
Mvrick	1200	310	300	310	+25
May rlh	6400	210	200	200	
Mconel	9300	65	65	65	
Meston	4550	465	460	465	+5
Mcg	18200	164	145	148	—12
Mid Mtn	4500	76	76	76	—3
Mid Nrt	2000	57	57	57	
Molco	28167	$6½	6	6½	+ ⅜
Mngrm	900	$5	5	5	
Mt Grnd	7400	$6¼	5¾	6¼	+ ½
Mosqto	1900	$5	5	5	
Mtn Stat	1300	$10	10	10	
Mtneer	10000	49	45	49	+4
Mndee	6500	90	90	90	
Musto E	6000	120	120	120	
Mutual	4000	95	92	95	+5
Nw Gth a	130	185	185	185	
N Aston	2100	125	121	125	+5
N Cinch	10900	260	240	260	+20
Newcst	32800	185	170	185	+5

Vancouver 10:15

By The Canadian Press

Following are 10:15 a.m. PST prices on a selected list of stocks provided by the Vancouver Stock Exchange. Net change is from previous day's close.

Stock	Sales	High	Low	10:15	Ch'ge
		Resource and Development			
Itl Brmc	192025	240	215	230	+12
Cop Lak	162150	190	168	184	+19
Dly vrd	150948	440	430	440	
Sxo w	z76100	15	12	14	+4
Sunxco	72800	245	237	243	+6
P cypres	61500	505	455	480	
Swt	48700	294	280	285	
Molco	43200	$6¾	6¼	6⅝	+ ⅛
Colby	31450	395	375	395	+20
Paragn	27570	175	175	175	+20
		INDUSTRIALS			
BCRIC	13070	670	662	665	+ 2
Cdn Jvln	5900	155	145	155	+10
Renn In	4300	185	180	180	
Daon	3200	$9½	8¾	9½	+ ¾
Gulf Cda	3000	$34¾	34¾	34¾	— ¼
Sartoga	1500	$12	12	12	

Closing averages

TORONTO

Comp.	2,115.39	+	16.49
Metals	2,037.47	+	54.89
Golds	4,406.70	—	81.64
Oil, gas	4,945.86	—	31.33

Volume 9.9 million

NEW YORK

Indust.	923.98	+	8.88
Transpt.	309.60	+	4.55
Utilities	114.28	—	.40
Comp.	337.29	+	3.03

Volume 58 million.

Gold

LONDON (AP) — Closing gold prices Friday, in U.S. dollars a troy ounce. London 608.00; Paris 614.31; Frankfurt 605.02; Zurich 606.50; Hong Kong 613.69.

Foreign exchange

MONTREAL (CP) — Friday's foreign exchange nominal selling rates at 11 a.m. EDT supplied by the Bank of Montreal:

The rates are called nominal because they fluctuate during the day and vary at each bank. x-Fixed monthly rate.

Australian dollar 1.3375; Austria schilling .0932; Bahamas dollar 1.1540; Barbados dollar .5780; Belgium cnv franc .041100; Bermuda dollar 1.1540; Brazil cruzeiro .0654; xBulgaria lev 1.3939; China renminbi .8000; xColombia peso .0231; xCzechoslovakia crown .2300; Denmark krone .2130; East Caribbean dollar .4290; France franc .2850; Germany mark .6630; Greece drachma .0270; Hong Kong dollar .2350; xHungarian forint .0368; India rupee .1515; Irish pound 2.4800; Italy lira .001390; Jamaica dollar .6440; Japan yen .005270; Kuwait dinar 4.3200; Mexico peso .0500; Netherland guilder .6040; N.Z. dollar 1.1400; Norway krone .2395; xPoland zloty .0389; Portugal escudo .0237; xRomania leu .2572; Saudi Arabia riyal .3470; Singapore dollar .5460; South African rand 1.5060; Spain peseta .01625; Sweden krone .2795; Switzerland franc .7185; Trin Tob dollar .4835; U.K. pound 2.7360; U.S. dollar 1.1520; xU.S.S.R. ruble 1.8149; Venezuela bolivar .2717.

Quotations in Canadian funds.

today's markets

Toronto

The Toronto stock market was up sharply in active mid-afternoon trading today.

Among industrials, Falconbridge Nickel jumped 3¼ to $106, Texaco Canada 3 to $109, Aquitaine of Canada 2½ to $67¼, Alcan Aluminium 2⅛ to $34⅝ and Nowsco Well Service 2 to $26½.

Gulf Canada was off ¾ to $34¼, Selkirk Communications A ⅝ to $23⅜ and Bow Valley Industries ⅛ to $23⅜.

Brenda Mines gained 2 to $35, Teck Corp. A 1 to $19 and Denison Mines 1 to $46. Dickenson Mines lost ¾ to $16 and Campbell Red Lake ⅝ to $60⅜.

Coseka Resources rose 1¾ to $21⅝, Ocelot Industries B 1⅜ to $33 and Numac Oil and Gas 1¼ to $37¾. Ranger Oil fell ⅝ to $40⅜.

Vancouver

Prices were up in heavy trading today on the Vancouver Stock Exchange. Volume at 11 a.m. PDT was 3,657,313 shares.

Of stocks traded, 164 advanced, 123 declined and 165 remained steady.

B.C. Resources Investment Corp. led trading in the industrials and dropped .02 to $6.60 on 18,610 shares. Canadian Javelin Ltd. rose .10 to $1.55 on 5,900 shares, Renn Industries was steady at $1.80 on 4,300 shares and Daon Development Corp. gained ¾ to $9½ on 3,200 shares. Gulf Canada Ltd. declined ¼ to $34¾ and Buckingham International Holdings was steady at $1.40.

Copper Lake Explorations led resource and development board traders and advanced .20 to $1.85 on 202,950 shares. International Brenmac Development rose .07 to $2.25 on 197,425 shares, Dolly Varden Minerals was steady at $4.40 on 153,748 shares and Sunexco Energy was up .08 to $2.45 on 122,200 shares. Sunexco Warrants was steady at .14 and Pacific Cypress Minerals gained .20 to $5.

Arbor Resources led traders on the curb exchange and gained .10 to $1.85 on 564,700 shares. Val d'Or Explorations gained .05 to $2.75 on 62,200 shares, Warstar was steady at $1.45 on 54,900 shares and Dorado Resources advanced .02 to .75 on 35,500 shares. Goldwinn Resources rose .04 to .77 and Rainbow Resources was up .12 to $1.27.

New York

Stock prices jumped ahead again in heavy trading today, extending Thursday's rally amid hopes for an early recovery from the recession.

The government reported this morning that economic activity plunged at a 9.1 per cent annual rate in the second quarter.

But that showing in the inflation-adjusted gross national product figures was about what had been expected. Lately, economists have been talking of a revival in business as early as this fall.

The market's strength this week has also been attributed to enthusiasm in the conservatively-inclined financial community over the Republicans' nominatiom of Ronald Reagan for president.

London

The London stock market was mixed near the close of quiet trading today.

The *Financial Times* index gained two points to 498.9.

Gold shares moved lower with the bullion price.

Canadian stocks firmed.

$ EXCHANGE

IN VICTORIA today purchase of U.S. funds in terms of Canadian dollars is 1.1460 for cash, 1.1465 for cheques and 1.1060 for coins. Selling rates are 1.1580 for cash and 1.1565 for cheques.

IN MONTREAL, the U.S. dollar in terms of Canadian funds at noon was up 9/100 at $1.1528. Pound sterling was down 7/100 at $2.7362.

IN NEW YORK, the Canadian dollar was down 3/50 at $0.8675 and pound sterling was down 1/4 at $2.3735.

HOUSE OF COMMONS

SPECIAL COMMITTEE ON ALTERNATIVE ENERGY AND OIL SUBSTITUTION

The Special Committee on Alternative Energy and Oil Substitution was established by an Order of Reference dated May 23, 1980. It is directed to explore and report upon the utilization of alternative energy sources and technologies, identifying those holding particular promise for reducing Canada's dependence upon oil. The Committee will conduct its assessment in the following terms: technical and economic feasibility, environmental and social desirability, potential impact on Canada's balance of payments, and overall economic desirability. Beyond holding hearings in Ottawa, the Committee anticipates visiting various regions of Canada to conduct public hearings, to consult with provincial officials and to inspect facilities of interest to its study.

Any individual or organization wishing to make a submission relating to the Committee's mandate should communicate that intention to the Clerk of the Committee, and submissions must be received by Friday, August 15, 1980. All correspondence with the Committee should be addressed to:

J.M. Robert Normand, Clerk
Special Committee on Alternative Energy
and Oil Substitution
House of Commons
Ottawa, Ontario
K1A 0A7

The Committee reserves the exclusive right of selecting the witnesses who will be invited to appear before it.

T.H. LEFEBVRE, M.P., CHAIRMAN
ROBERT CORBETT, M.P.
G.M. GURBIN, M.P.
A.L. MACBAIN, M.P.
GARY F. McCAULEY, M.P.
ARTHUR PORTELANCE, M.P.
MARK ROSE, M.P.

TV weekly

July 19 — July 25

FEMALE IMPERSONATOR Jeremy Welles (Jim Bailey) has been the subject of repeated death attempts and Dan Tanna (Richard Urich) is trying to find out why in *The man Who Was Twice*, on Vega$, scheduled for screening Wednesday at 10 p.m. on Channel 4.

Week's Sports

SATURDAY

11:15

③ Baseball: Emissions regionales des Dodgers de Los Angeles aux Pirates de Pittsburgh; les Twins de Minnesota aux Red Sox de Boston
⑤ Baseball: Regional coverage of Los Angeles Dodgers at Pittsburgh Pirates; Minnesota Twins at Boston Red Sox

12:00

②⑥ Sportsweekend: Scheduled events include: World Box Lacrosse from Vancouver; same-day coverage of the third round of the British Open Golf Championship from Muirfield, East Lothian, Scotland; and Esso Cup Swimming from the Etobicoke Olympium in Ontario.

1:30

⑧ Tennis: "Players International Tournament"
⑬ Wrestling

3:00

⑧ Wrestling

3:30

② Racquetball
④ British Open: Third round
⑦ Sports Spectacular: An update on bicycle racing's Tour de France (from Paris); Calgary Stampede Rodeo, Part 1.

4:00

⑧ Wide World Of Sports: Scheduled events include: the Spruce Meadows Equestrian Grand Prix from Calgary; the team event of the Canadian Junior Synchronized Swimming Championships from Ste. Foy, Quebec; and reports on the British Grand Prix.

4:30

④ Wide World Of Sports: 15-round WBC World Welterweight bout between Sugar Ray Leonard and Roberto Duran (taped)

1:10

⑦ WCT Tennis

SUNDAY

10:00

② Sportsweekend: Final round of the British Open
④ British Open: Final round

12:00

⑦ Sports Spectacular: Light Heavyweight Championship with Eddie Mustafa Muhammad vs. Jerry Martin; Finals of the Tour de France bicycle race (from Paris); Softball, featuring a professional team vs. a team of celebrities (from Los Angeles); World Championship Swamp Bugg Race

12:30

⑤ Motocross At The Silver Dome

1:00

⑤ SportsWorld: CRL Michigan "200" Indy Car Race

2:00

③ Univers des Sports: "Championnat de natation du Canada, de Etobicoke"

2:30

⑤ Senior Olympics

5:30

⑨ Soccer Made In Germany: Netherlands vs. West Germany

6:30

⑨ NASL Soccer: Seattle Sounders vs. Toronto

7:00

⑪ NASL Soccer: New York Cosmos vs. Seattle Sounders

WEDNESDAY

6:30

⑧ CFL Football: Saskatchewan Roughriders at Calgary

7:30

②⑥ Baseball: Montreal Expos at Atlanta Braves
③ Baseball des Expos: Au Atlanta Stadium, les Braves rencontrent les Expos de Montreal.

11:45

② CFL Football: Winnipeg Blue Bombers at British Columbia Lions (Tape delay)

THURSDAY

7:30

② B.C. Lions Football

8:00

⑪ NASL Soccer: Seattle Sounders vs. Toronto

Daytime Monday to Friday

Program listings are compiled from schedules supplied by the networks and stations who are solely responsible for their accuracy and late programming changes.

7:00

④ Good Morning America
⑤ Today
⑥⑧ Canada A.M.
⑦⑫ Morning News
⑪ The Jetsons
⑬ Vancouver (R)

7:25

⑤ News

7:30

⑤ Today
⑪ Star Blazers

8:00

⑦ J.P. Patches
⑪ Our Gang
⑫ Frisky Frolics

8:25

⑤ News

8:30

⑤ Today
⑦ Mary Tyler Moore
⑨ Zoom (R)
⑪ New Zoo Revue

9:00

② Symposium
④ Boomerang
⑤ Seattle Today
⑥ Movie
⑦ Donahue
⑧ It's Your Move
⑨ Sesame Street (R)
⑪ Family Affair
⑫ My Three Sons
⑬ 100 Huntley Street

9:15

② Quiz Kids (Mon, Thu)
② Big 30 (Tue)
② Reach For The Top (Wed)
② World Of Plants (Fri)

9:30

④ Edge Of Night
⑧ Kareen's Yoga
⑪ Flipper
⑫ Search For Tomorrow

9:45

② Skipper And Company (Mon, Wed, Fri)
② Hobbledehoy (Tue, Thu)

10:00

④ Love Boat (R)
⑦ The Price Is Right
⑧ Joyce Davidson
⑨ Studio See (R)
⑪ Tarzan
⑫ The Young And The Restless

10:15

② Friendly Giant
③ En Mouvement

10:30

② Mr. Dressup (R)
③ You Hou (Mon)
③ Au Jardin de Pierrot (Tue)
③ Tribulle (Wed)
③ Les Chiboukis (Thu)
③ Du Soleil a Cinq Cents (Fri)
⑤ Wheel Of Fortune
⑧ What's Cooking (Mon, Tue, Thu, Fri)
⑧ Creative Cooking (Wed)
⑨ Electric Company (R)
⑬ Yan Can

10:45

③ Oum, le Dauphin Blanc (Mon)
③ Fablio le Magicien (Tue, Thu)
③ Pouf et Riqui (Wed)
③ Grangallo et Petitro (Fri)

11:00

② Sesame Street
③ Magazine-Express
④⑬ Family Feud
⑤ Card Sharks
⑥ Barton And Company
⑦ The Young And The Restless
⑧ Mad Dash
⑨ Once Upon A Classic (Mon)
⑨ Bookbird (Tue, Wed)
⑨ Cover To Cover (Thu, Fri)
⑪ Marcus Welby, M.D.
⑫ 700 Club

11:15

⑨ Thinkabout (Tue-Fri)

11:30

③ Un Animal, des Animaux (Mon)
③ Heidi (Tue)
③ Les Aventures de Pinocchio (Wed)
③ Temporel (Thu)
③ Bonjour, Comment Mangez-Vous? (Fri)
④⑬ Ryan's Hope
⑤ Password Plus
⑧ Definition
⑨ Rainbow's End

AFTERNOON

12:00

② Midday News
③ Les Pierrafeu
④⑬ All My Children
⑤ Days Of Our Lives
⑥⑦⑧ News
⑨ Over Easy
⑪ The FBI
⑫ Donahue

12:15

⑥ Ida Clarkson

12:30

② Wok With Yan
③ Traits de Memoire
⑦ Search For Tomorrow
⑧ Alan Hamel
⑨ Washington Week In Review (R) (Mon)
⑨ Here's To Your Health (Tue)
⑨ Newsmakers (Wed)
⑨ The Victory Garden (Thu)
⑨ Stepping Out (Fri)

1:00

② V.I.P. (R)
③ Reflets d'un Pays
④ One Life To Live
⑤ The Doctors
⑥ Marcus Welby, M.D.
⑦ As The World Turns
⑨ Movie (Mon, Tue, Fri)
⑨ Migrants (Wed)
⑨ The Lathe Of Heaven (Thu)
⑪⑬ Movie
⑫ Prisoner: Cell Block H

1:30

② Science Magazine
⑤⑧ Another World
⑨ Manimals (Wed)
⑫ The Price Is Right

1:55

③ Le Telejournal

2:00

② Edge Of Night
③ Documentaires
④ General Hospital
⑥ Mr. Dressup (R)
⑦ Guiding Light
⑨ Superstars Profile (Wed)

2:30

②⑥ Take 30 From Winnipeg (Mon)
②⑥ Take 30 From St. John's (Tue)
②⑥ Take 30 From Ottawa (Wed)
②⑥ Take 30 From Edmonton (Thu)
②⑥ Take 30 From Toronto (Fri)
③ Cinema (Mon, Tue, Thu, Fri)
③ Le Temps de Vivre (Wed)
⑨ Spoleto Festival (Wed)
⑨ A Divine Madness (Fri)
⑫ Dating Game

2:45

⑪ Cartoons

3:00

②⑥ Summer Festival
④ Merv Griffin
⑤⑧ Movie
⑦ Emergency One! (Mon-Thu)
⑦ John Davidson (Fri)
⑨ Life Around Us
⑪ Cartoons
⑫ One Day At A Time (R)
⑬ Hollywood Squares

3:30

⑨ Villa Alegre (R)
⑪ The Flintstones
⑫ The Gong Show
⑬ Rocket Robin Hood

4:00

② Beyond Reason
③ Animagerie
④ The Brady Bunch
⑥ Adam-12
⑦ John Davidson
⑨ Sesame Street (R)
⑪ The Munsters
⑫ Funorama
⑬ Spider-Man

4:30

② All In The Family (R)
③ Sol et Gobelet (Mon)
③ Un Ete a l'Ile Mirabelle (Tue)
③ La Grande Aventure (Wed)
③ Orzowei ou l'Enfant de la Foret (Thu)
③ Un Ete dans le Grand Nord (Fri)
④ Happy Days Again
⑥ Bionic Woman
⑪ Gilligan's Island
⑫ The Monkees

5:00

② The Beachcombers (R)
③ La Legende des Chevaliers aux 108 Etoiles (Mon)
③ Daniel Boone (Tue)
③ L'Odyssee Sous-Marine de l'Equipe Cousteau (Wed)
③ Les Gens de Mogador (Thu)
③ Des Autos et des Hommes (Fri)
④⑦⑬ News
⑤ Carol Burnett And Friends
⑧ Six Million Dollar Man (Mon, Tue, Thu, Fri)
⑧ Sanford (Wed)
⑨ Mister Rogers (R)
⑪ The Partridge Family
⑫ I Dream Of Jeannie

5:30

② Mary Tyler Moore (R)
⑤ News
⑥ Vancouver Island News
⑦ CBS News
⑧ Western Express (Wed)
⑨ Electric Company (R)
⑪ Bewitched
⑫ Andy Griffith

Saturday July 19

7:00
④ Superfriends
⑤ Godzilla - Globetrotters Adventure Hour
⑥ Travel '80
⑦ Idea Thing
⑧ Educated Guess
⑪ A Better Way
⑫ Barbe Poppa
⑬ Harrigan
7:30
⑥⑧ Creative Hands
⑦ Dialogue
⑪ Public Policy Forum
⑫ Bugs Bunny And Friends
⑬ Spider-Man
8:00
④ Plasticman
⑤ Fred And Barney Meet The Shmoo
⑥⑧ Robert M. Taylor
⑦ Mighty Mouse - Heckle & Jeckle
⑨ Sesame Street (R)
⑫ Tom And Jerry
8:30
⑥ Wrestling
⑧ Circle Square
⑪ Farm-City Forum
⑬ Battle Of The Planets
9:00
② Movie: ★★½ **"Siege Of The Saxons" (1963) Janette Scott, Ronald Lewis. Upon the death of King Arthur, his daughter wins the right of selecting the knight she wants as a husband and heir to her father's throne.**
⑦⑫ Bugs Bunny - Road Runner
⑧ Red Fisher
⑨ Mister Rogers (R)
⑪ Public Affairs Special
⑬ Rocket Robin Hood
9:30
④ Scooby And Scrappy Doo
⑤ Daffy Duck
⑥ Jerry Falwell
⑧ Let's Go: A program for youngsters, created by children themselvey85zding unlimited opportunities to learn about their world.
⑨ Zoom (R)
⑪ It's Your Business
10:00
⑤ The Jetsons
⑥ Swiss Family Robinson: "Return From Paradise" Emily, the child raised in the jungle by wild creatures, learns how to care about other people from the Robinsons. (R)
⑨ Footsteps
⑪ Our Gang
⑬ Oceans Alive
10:30
④ Laff-A-Lympics
⑤ Jonny Quest
⑥ Weekend Report
⑦ Popeye
⑧ Untamed World: "Elephant: The Noble Beast" The role of the majestic animal throughout history and in modern-day Asia and Africa is traced. (R)
⑨ Once Upon A Classic: "The Old Curiosity Shop" Kit is falsely accused of stealing money and is imprisoned; Nell becomes ill and her health grows worse every day. (Part 9 of 10) (CC) (R)
⑪ Josie And The Pussycats
⑫ Adventures Of Gilligan
⑬ Wrestling
11:00
② WOW!: "Flying Sorcerer" (R) "Captain Nemo" (R)
④ Weekend Special: "Weep No More, My Lady" A stray dog brings joy and a lesson in life to a 13-year-old boy living a Huck Finn lifestyle in the bayou country. (R)
⑤ Baseball Pre-Game Show
⑥ Island Sports Report
⑧ McGowan And Company
⑨ Magic Method Of Oil Painting
⑪ Krofft Supershow
⑫ Waldo Kitty
11:15
⑤ Baseball: Regional coverage of Los Angeles Dodgers at Pittsburgh Pirates; Minnesota Twins at Boston Red Sox
11:30
④ American Bandstand: Guests: The Temptations.
⑥ Island Country Garden
⑦ Fat Albert
⑧ Showbiz
⑨ Bonaventure Travel: "Holland"
⑪ Love, American Style
⑫ King Kong
⑬ Inside Track

AFTERNOON

12:00
②⑥ Sportsweekend: Scheduled events include: World Box Lacrosse from Vancouver; same-day coverage of the third round of the British Open Golf Championship from Muirfield, East Lothian, Scotland; and Esso Cup Swimming from the Etobicoke Olympium in Ontario.
⑦⑫ Shazam
⑧ Feel Like Dancin'
⑨ Ben Wattenberg's 1980: Ben Wattenberg discusses international politics with former U.S. Ambassador to the U.N. Andrew Young and today's television with noted critic Ben Stein.
⑪ Movie: ★★ **"In Old California" (1942) John Wayne, Binnie Barnes. When a young Boston pharmacist attempts to open a shop in California during the Gold Rush, he encounters some big headaches from the town's lawless leader.**
⑬ 100 Huntley Street
12:30
④ Action: Inner City: East Indian dances are performed by members of a Seattle-based group, Urvasi.
⑦ Tarzan - Super Seven
⑨ Images Of Indians: "How Hollywood Wins The West" Clips from D.W. Griffith's "America" and McLaglen's "Soldier Blue" are included in this examination of the film industry's one-sided portrayal of manifest destiny.
⑫ Fat Albert
1:00
④ Mr. Roberts: Mr. Roberts and the Captain get tipsy together and temporarily become friendly.
⑧ Travel '80
⑨ Movie: ★★★ **"My Foolish Heart" (1950) Dana Andrews, Susan Hayward. A pregnant young woman finds herself in despair when her soldier lover is killed during the war.**
⑫ It's About People
1:30
④ Alias Smith And Jones: Heyes and Curry try to get a banker to confess to the robbery and murder he has blamed them for.
⑦ 30 Minutes: Betsy Aaron reports on registration for the draft; Christopher Glenn looks at the blue jeans explosion. (R)
⑧ Tennis: "Players International Tournament"
⑫ 12 Digest
⑬ Wrestling
2:00
⑤ This Week In Baseball
⑦ Movie: ★★½ **"The 5,000 Fingers Of Dr. T." (1953) Peter Lind Hayes, Hans Conreid. A young boy dreams of his piano teacher and a world of constant practicing.**
⑪ Tarzan: Jai's elephant must stand trial for causing a death.
⑫ 700 Club
2:30
④ America's Athletes 1980: Athletes include gymnasts Kurt Thomas and Eberhard Gienger; marksman David Steen; 5000-meter runners Marty Liquori and Eddie Hart; and the U.S. and Japanese volleyball teams.
⑤ Movie: ★★½ **"Emperor Of The North" (1973) Lee Marvin, Ernest Borgnine. A tough railroad guard matches wits and wills with a crafty hobo determined to hitch a ride.**
⑧ Sports Hot Seat
⑬ Sports Probe: Fred Stegman guests.
3:00
② You Can Do It: The operation and maintenance of a furnace, tips on cleaning fireplace masonry, lamps, glue bottle maintenance and tree trimming are featured. (R)
⑥ Maturity: The Golden Years
⑧ Wrestling
⑨ Here's To Your Health: "Aging" (CC)
⑪ Voyage To The Bottom Of The Sea: Shipwrecked on a mysterious island, Nelson, Sharkey and a geologist are terrorized by a gigantic lizard.
⑫ Sunday Line
⑬ In Private Life: Romeo LeBlanc, Minister of Fisheries, guests.
3:30
② Racquetball
④ British Open: Third round coverage of this golf tournament (from Muirfield, Scotland).
⑥ Berisoff Travel
⑦ Sports Spectacular: An update on bicycle racing's Tour de France (from Paris); Calgary Stampede Rodeo, Part 1 (from Calgary, Canada).
⑨ The Victory Garden
⑫ Christian International Broadcasters
⑬ Money Talks
4:00
② Movie: ★★★ **"Knock On Any Door" (1949) Humphrey Bogart, John Derek. A young Chicago hood goes on trial for murdering a policeman.**
⑥ Showbiz
⑧ Wide World Of Sports: Scheduled events include: the Spruce Meadows Equestrian Grand Prix from Calgary; the team event of the Canadian Junior Synchronized Swimming Championships from Ste. Foy, Quebec; and reports on the British Grand Prix.
⑨ Evening At Pops: The great jazz pianist Oscar Peterson performs with the Boston Pops conducted by John Williams. (R)
⑪ Twilight Zone: An African conjurer curses an American businessman for violating African soil.
⑫ Funorama
⑬ Great Debate: Resolved: "That Every City Should Have A Red Light District"
4:30
④ Wide World Of Sports: 15-round WBC World Welterweight bout between Sugar Ray Leonard and Roberto Duran (taped, from Montreal).
⑥ Capital Comment
⑪ Twilight Zone: A janitor mischievously puts on a helmet which is really a time machine.
⑫ Our Gang
5:00
⑤ The Gong Show
⑥ A Man Called Sloane: Sloane tracks down a brainwashing team that is turning top military men into saboteurs.
⑦ In Search Of... : "Mummy's Curse"
⑨ Upstairs, Downstairs: "Out Of The Everywhere" The Bellamys' old family nanny arrives to care for Elizabeth's baby and Sarah is appointed nursery maid.
⑪ Outer Limits: A scientist (Martin Landau) accidentally captures a space creature (John Hoyt) that protects itself with an indestructible and invisible shield.
⑫ Ruff House
⑬ Global Weekend
5:30
⑤⑦ News
⑫ 30 Minutes
⑬ Sports Griddle: Host Greg Douglas.

EVENING

6:00
② CBC Evening News
⑤ NBC News
⑥⑧ News
⑦ CBS News
⑨ Once Upon A Classic: "The Old Curiosity Shop" Quilp is forced to flee from the police and Kit travels to Tong to see Nell. (Part 10 of 10) (CC) (R)
⑪ Star Trek: Spock will die of madness unless Kirk and McCoy can persuade another to save him.
⑫ Week's End: Host: Mary Starrett.
⑬ Saturday Show
6:30
② Jimmy Phair
④ News
⑤ Match Game
⑥⑧ Joys Of Collecting
⑦ All In The Family: Archie tries to get Irene Lorenzo a job as a bookkeeper at his plant.
⑨ U.S. Chronicle: "Atlantic City: Winners And Losers" Jim Lehrer reports on the effect that casino gambling is having on the residential and business communities of Atlantic City.
⑫ Bugs Bunny - Road Runner
7:00
② Star Chart: Guests: Styx, The Downchild Blues Band, Teenage Head, Queen, The Temptations.
④ Lawrence Welk: "Broadway Musicals Hit Tunes"
⑤ Western Outdoorsman
⑥ Celebrity Concert: Aretha Franklin
⑦ $1.98 Beauty Show
⑧ BJ And The Bear: BJ tries to save the life of a young woman who claims to be a good witch when she is trapped in a fire. (R)
⑨ Nova: "The Case Of The Ancient Astronauts" Surprising explanations for stories of ancient visitors to Earth are offered. (CC) (R)
⑪ Kung Fu: Death comes in three forms when Caine confronts a killer from China.
⑫ Joker, Joker, Joker
⑬ The Forum Presents
7:30
② A New Kind Of Family: (Return) Abby and Kit's teenage daughters become rivals when they both compete for a spot on the school cheerleading squad. (R)
⑤ Wildlife Adventure: "Octopus: The Reluctant Monster" Bill Burrud accompanies an expedition from Marineland of the Pacific to Puget Sound where they capture an octopus and transport it back to California.
⑦ Family Feud
⑫ Match Game
8:00
② Return Of The Saint: Simon Templar investigates the death of a wealthy man's son, which appears to have been an accident but may have actually been murder.
④ 240-Robert: Thib and Trap are given seconds to disarm a time bomb set to blow up an oil tanker. (R)
⑤ BJ And The Bear: BJ tries to save the life of a young woman who claims to be a good witch when she is trapped in a fire. (R)
⑥ CHiPs: A mysterious candy grabber and a ghost who robs markets give the CHP officers a wild Halloween.
⑦ Universe
⑧ Academy Performance: ★★★ "Two Solitudes" (1977) Jean-Pierre Aumont, Stacy Keach. Various political and personal conflicts which evolved during the reconstruction of Canada at the end of World War I are documented.
⑨ Monty Python's Flying Circus: Mr. Chigger wishes to learn how to fly, a courteous hijacker wants to go to Luton, an American gunman wants to go to Cuba – in a bus. (R)
⑪ The Seekers: After the degradation of Abraham, the Kent family looks upon Jarod as an outcast, forcing him to flee Boston as his father had done a decade before him. (Part 2 of 2)
⑫ Streets Of San Francisco: A vigilante gang tries to clean up a neighborhood so that their children will have a better place to live.
⑬ Dick Emery
8:30
⑦⑬ The Bad News Bears: The Bears tell their parents a lie in order to get to a rock concert and wind up suffering an ingenious punishment.
⑨ The Good Neighbors: "Our Speaker Today" Margo is delighted when she sees a chance of being on speaking terms with Lady Trescott.
9:00
②⑥ To Be Announced
④⑬ Love Boat: Doc's ex-wife informs him that they are still legally married. (R)
⑤ Sanford: Fred's romance with Evelyn leads to an engagement party. (Part 2) (R)
⑦ CBS Movie: ★★½ **"The Islander" (1978) Dennis Weaver, Sharon Gless. A retired lawyer becomes involved with a runaway witness, a mobster and a U.S. Senator when he buys a run-down Honolulu hotel. (R)**
⑨ Olympia: "The Festival Of The People" (Part 2)
⑫ Movie: ★★★ **"Since You Went Away" (1944) Claudette Colbert, Shirley Temple. An American family struggles to remain sane despite the problems it must face during World War II.**
9:30
⑤ Joe's World.
10:00
④⑬ Fantasy Island.
⑤ Good Time Harry.
⑪ Movie: ★★★ **"Public Enemy" (1931) James Cagney, Donald Cook.**
10:30
⑧ Nobody's Perfect: Roger Hart fumbles against time to dismantle a time bomb planted under second base at San Francisco's Candlestick Park.
⑨ Tarheels Of The Northwest:
11:00
②⑥ CBC National News
④⑤ News
⑦ Movie: ★★★ **"Frenzy" (1972) Jon Finch, Barry Foster.**
⑧ CTV National News
⑬ Sports Page
11:15
② News
④ ABC News
⑥ Vancouver Island News
11:20
⑧ News
11:30
④ Movie: ★★★ **"Savages" (1974) Andy Griffith, Sam Bottoms.**
⑤ Saturday Night Live: Host: Eric Idle. Guests: Bob Dylan, Andy Kaufman. (R)
11:40
② Movie: ★★★½ **"The Plainsman" (1936) Gary Cooper, Charles Bickford.**
12:00
⑬ Movie: ★★★ **"The Rainmaker" (1956) Burt Lancaster, Katharine Hepburn.**
12:05
⑥ Academy Performance: ★★★ "Two Solitudes" (1977) Jean-Pierre Aumont, Stacy Keach.
⑧ Movie: ★★★ **"The Sandpiper" (1965) Elizabeth Taylor, Richard Burton.**
12:20
⑫ Movie: ★★★ **"The Phenix City Story" (1955) Richard Kiley, Kathryn Grant.**
12:30
⑪ News
1:00
⑤ Second City TV
1:05
④ Alias Smith And Jones
1:10
⑦ WCT Tennis
1:30
⑤ Movie: ★★★ **"Gunfight At The O.K. Corral" (1957) Burt Lancaster, Kirk Douglas.**
2:05
④ News
2:10
⑦ News
2:30
⑫ News
2:35
⑥ Movie: ★★★ **"The Long Goodbye" (1973) Elliott Gould, Nina Van Pallandt.**
⑧ Movie: ★★★ **"Minnie And Moskowitz" (1972) Gena Rowlands, Seymour Cassel.**

Saturday Prime Time

	7:00	7:30	8:00	8:30	9:00	9:30	10:00	10:30	11:00
②	Star Chart	Kind Of Family	Return of Saint		Movie: Monty Python and the Holy Grail			To Norway	News
③	Winston Dans Les Iles		Cinema: Drama				Americans	Nouvelles	Politique
④	Lawrence Welk		240-Robert		Love Boat		Fantasy Island		News
⑤	Outdoorsman	Wildlife	BJ and the Bear		Sanford	Joe's World	Good Time Harry		News
⑥	Hagen		Chips		T.B.A.				News
⑦	Beauty Show	Family Feud	Universe	Bad News Bears	Movie: The Islander				Movie
⑧	B.J. and The Bear		Academy Performance: Two Solitudes					Nobody's Perf.	News
⑨	Nova		Monty Python	Good Neighbors	Olympia: Pt. 2			Tarheels In The Northwest	
⑪	Kung Fu		The Seekers: Pt. 2				Movie: Public Enemy		
⑫	Joker, Joker	Match Game	Streets of San Francisco		Movie: Since You Went Away				
⑬	Forum Presents		Dick Emery	Bad News Bears	Love Boat		Fantasy Island		Sports Page

Sunday July 20

7:00
④ Viewpoint On Nutrition
⑤ Faith For Today
⑥⑧ McGowan And Company
⑦ Day Of Discovery
⑪ Jerry Falwell
⑫ The Kroeze Brothers
⑬ Harrigan
7:30
④ This Is The Life
⑤ Davey And Goliath
⑥ Robert Schuller
⑦ Music And The Spoken Word
⑧ Sports Hot Seat
⑫ Jimmy Swaggart
⑬ Spider-Man
7:45
⑤ Dialogue
8:00
④ Insight
⑤ Eucharist
⑦ Sunday Morning
⑧ Search
⑨ Sesame Street (R)
⑪ Jimmy Swaggart
8:30
④ Agriculture U.S.A
⑤ I Like Myself
⑥ Jimmy Swaggart
⑧ Oral Roberts
⑪ Introduction To Life
⑫ Day Of Discovery
⑬ Godzilla
9:00
② Coronation Street
④ Kidsworld
⑤ Pleasant Journeys
⑥⑧ Rex Humbard
⑨ Sesame Street (R)
⑪ The Kroeze Brothers
⑫ Anchor
9:30
④ Animals Animals Animals: "The Duck" (R)
⑤ Gardening With Ed Hume
⑦ Face The Nation
⑪ Rex Humbard
⑫ Robert Schuller
⑬ Battle Of The Planets
10:00
② Sportsweekend: Final round coverage of the British Open Golf Championship from Muirfield, East Lothian, Scotland.
④ British Open: Final round of play in this golf tournament (from Muirfield, Scotland).
⑤ Movie: ★★★ **"The Song Of Bernadette" (1943) Jennifer Jones, Charles Bickford. A devout young girl receives a vision near her home, resulting in public controversy.**
⑥ Oral Roberts
⑦ Eye On The Northwest
⑧ Creative Hands
⑨ Sesame Street (R)
⑬ Dr. Who
10:30
⑥ Search
⑦ Undersea World Of Jacques Cousteau: "Those Incredible Diving Machines" Man's last great pioneering adventure on Earth, the exploration of the deep ocean wilderness, is graphically traced.
⑧ Day Of Discovery
⑪ Robert Schuller
⑫ Faith For Today
⑬ Rocket Robin Hood
11:00
⑥⑧ It Is Written
⑨ Sesame Street (R)
⑫ Ernest Angley
11:30
⑥ Day Of Discovery
⑦ The Year Of The Runner
⑧ Keith McColl
⑪ Search
⑬ Sunday Gardener: Host: Frank Van Hest.

AFTERNOON

12:00
② Meeting Place: Rev. Harold Alston officiates at the MacDougall United Church in Edmonton, Alberta. (R)
④ Issues And Answers
⑥ The World Tomorrow
⑦ Sports Spectacular: Light Heavyweight Championship with Eddie Mustafa Muhammad vs. Jerry Martin; Finals of the Tour de France bicycle race (from Paris); Softball, featuring a professional team vs. a team of celebrities (from Los Angeles); World Championship Swamp Bugg Race, racing from Everglades (from Naples, Florida).
⑧ Red Fisher
⑨ The Forsyte Saga: "The Afternoon Of A Dryad" Fleur, now expecting a child, sends Wilfred away, but Michael hears about her affair with Jon.
⑪ Movie: ★ **"Majin, The Monster Of Terror" (1965) Jun Fujimaki, Miwa Tokada. An awesome creature is resurrected to destroy an evil land baron who has been exploiting the peasants.**
⑫ Jerry Falwell
⑬ 100 Huntley Street
12:30
④ Directions: Samuel Ruiz Garcia, a bishop who is committed to helping the poor in a remote area of Mexico, is profiled. (R)
⑤ Motocross At The Silver Dome
⑥ Keith McColl
⑧ Jimmy Swaggart
1:00
②⑥ Summer Country Canada: "I Hope I'm Wrong" The plight of the Pallett family, who operate a fruit farm near Brampton, Ontario and are having financial problems in expanding their business, is examined. (R)
④ Movie: ★★½ **"The Mudlark" (1951) Alec Guinness, Irene Dunne. An English waif tries to meet Queen Victoria, secluded in her castle since her husband's death.**
⑤ SportsWorld: CRL Michigan "200" Indy Car Race (from the Michigan International Speedway); World Women's Powerlifting Championships (from Lowell, Mass.); Survival of the Fittest.
⑧ Terry Winter
⑨ Washington Week In Review (R)
⑫ Faith 20
1:30
②⑥ Hymn Sing: The Hymn Sing Chorus and Orchestra perform selections including "A Little Love," "Morning Has Broken" and "Close Thine Eyes" on a tour of the Atlantic provinces. (R)
⑧ Movie: ★★ **"Freefall To Terror" (1974) Rock Hudson, Susan St. James. McMillan is puzzled when the body of a man, who supposedly jumped to his death, doesn't turn up until three hours later.**
⑨ Wall $treet Week: "Abuse On Wall Street" Guest: Roy A Schotland, professor of law at Georgetown University. (R)
⑪ Movie: ★★ **"Blondie Plays Cupid" (1941) Penny Singleton, Arthur Lake. The Bumsteads decide to help a young couple elope.**
⑫ PTL Club
⑬ Wrestling
2:00
② The Best Of Man Alive: "To Remember The Fallen: Conflict In Japan" The protests of Japanese Christians who fear the resurgence of a nationalistic military in their country are focused upon. (R)
⑥ Movie: ★★★ **"Merry Andrew" (1958) Danny Kaye, Pier Angeli. A British archaeologist becomes involved with a traveling circus as he searches for the ancient statue of Pan.**
⑨ Another Voice
2:30
② Canadian Reflections: "October Alms" A poet and his wife, whose relationship is reflected in his writings, are profiled.
⑤ Senior Olympics: This annual competition features a group of middle-aged and elderly athletes competing in swimming, track and field and other athletic events.
⑨ Great Performances: "Abide With Me" Fourteen-year-old Winnie Mason (Anne Francis) becomes the unwilling captive of an elderly recluse (Cathleen Nesbitt) but, given the chance to escape, hesitates before leaving. (R)
⑬ Movie: ★★½ **"The Patsy" (1964) Jerry Lewis, Ina Balin. A bumbling Hollywood bellhop is selected to fill the shoes of a dead comedian.**
3:00
② Nature Of Things: Dr. David Suzuki reports on the use of hypnosis as a medical application and the use of ultra-sound waves for X-rays, and presents the film "Sacred Cows," dealing with the importance of domestic cattle to the Indian economy. (R)
④ Movie: ★★ **"Boy On A Dolphin" (1957) Sophia Loren, Alan Ladd. When a Greek sponge diver finds a sunken work of art, she plans to sell her secret to the highest bidder.**
⑦ Movie: ★★½ **"Flight From Ashiya" (1964) Yul Brynner, Richard Widmark. Three aviators recall their varied pasts while involved in rescue operations during World War II in the Pacific.**
⑧ Movie: ★★ **"Starsky And Hutch" (1975) Paul Michael Glaser, David Soul. Two undercover cops become the targets of a murder attempt.**
⑪ Movie: ★★★ **"The Thrill Of It All" (1963) Doris Day, James Garner. A couple's marriage is disrupted when the wife becomes a commercial star.**
3:30
⑤ Make Me Laugh
⑫ Today In Bible Prophecy
4:00
②⑥ Jazz Canada: Guests: The Don Thompson Trio, Phil Nimmons' Big Band, Pat La Barbara. (R)
⑤ Classified Critical: "National Security Strategies" Jean Enersen examines the Pacific Northwest's interest in the arms race; the Trident missile; Hiroshima; a man who survived atomic-weapon testing in the early '50s; and a whole range of thermonuclear weapons.
⑨ National Geographic Special: "Dive To The Edge Of Creation" A deep-dive expedition off the Galapagos Islands reveals exotic forms of sea life nourished by bacteria which convert chemicals into organic matter. (R)
⑫ Funorama
4:30
⑤ Tony Brown's Journal: "Malcolm X's Death: Other Voices" Talmadge Hayer, convicted killer of Malcolm X, talks about the identity of his co-conspirators and the motivation for planning and assassinating malcolm X.
⑧ Question Period: Moderator Bruce Phillips and a panel of guest journalists interview top newsmakers on current domestic and international issues.
⑫ I Dream Of Jeannie: Jeannie's cold sends the astronauts orbiting in all directions.
⑬ Horst Koehler: "Holiday In Mexico"
5:00
② This Week In Parliament: The week's legislation, debates and other activities in the House are discussed.
④ Sports Afield: Jerry Chiapetta explores underwater caves with expert divers, who remind amateurs to stay out of caves; Homer Circle covers a national bass tournament for women; Grits Gresham interviews Dud Faulk, a master at making and using duck calls.
⑤ Meet The Press
⑥ Student Forum
⑦ Emergency One!: "The Steel Inferno" (Part 2)
⑧ Untamed World: The mysteries and unusual qualities which make the largest desert in the world so unpredictable are examined. (R)
⑨ Superstar Profiles: "Liza Minelli"
⑪ Bionic Woman: Jaime poses as a singer to find out what happened to a missing OSI agent.
⑫ Undersea World Of Jacques Cousteau: "Search In The Deep" The island of Europa, in the Mozambique Channel between Africa and Madagascar, is the foremost breeding ground of the great sea turtle.
⑬ Global Newsweek
5:30
④ ABC News
⑤ News
⑥ Vancouver Island News
⑧ Capital Comment
⑨ Soccer Made In Germany: Netherlands vs. West Germany

EVENING

6:00
② Disney's Wonderful World: "Treasure Island"
④⑥⑧ News
⑤ NBC News
⑦ CBS News
⑪ Star Trek: An alien capable of absorbing all pain from others leads Kirk, Spock and McCoy into a laboratory of death.
⑫ Donahue
⑬ Western Front: "Plastic Surgery"
6:30
④ Viewpoint On The News.
⑤ How Come?.
⑥ Joys Of Collecting
⑦ News
⑧ Travel '80
⑨ NASL Soccer: Seattle Sounders vs. Toronto Blizzard
7:00
②⑥ The Beachcombers: A rest-home refugee tries to win back his independence by enlisting Nick as a door-to-door fish peddler. (R)
④ Galactica 1980: Troy and Dillon learn that a Cylon ship has discovered the location of Earth. (R)
⑤ isney's Wonderful World: "Treasure Island" Jim Hawkins is injured during a battle between the ship's crew and the renegades, and Long John Silver is captured. (Part 2) (CC) (R)
⑦⑬ 60 Minutes
⑧ Lou Grant: The Trib's coverage of a local politician's alcoholic husband coincides with a gossip sheet's expose on the city-room staff. (R)
⑪ NASL Soccer: New York Cosmos vs. Seattle Sounders
⑫ St. Jude Telethon
7:30
② The Muppets: Guest: Anne Murray. (R)
⑥ Alice: Flo announces she's leaving the restaurant and taking a job as a hostess in a Houston restaurant. (R)
⑨ Ben Wattenberg's 1980.
8:00
② Happy Days.
④ When The Whistle Blows: Hunk wins an aging thoroughbred and persuades the gang to help him realize his dream of racing the horse one last time.
⑤ CHiPs.
⑥⑧ National Geographic Special.
⑦ Archie Bunker's Place: Barney's ex-wife shows up looking for overdue alimony payments and casts a romantic eye on Murray. (R)
⑨ Evening At Pops.
⑬ Summer Madness: Highlights of the preceding week's Sea Festival events.
8:30
② Three's Company: Jack and Chrissy transform Janet into a bombshell in an effort to cool down the advances of Larry, who's tired of aggressive women. (R)
⑦ One Day At A Time: Ann, Barbara, Schneider, Max and Grandma Romano put on a show for the folks at the Park Utopia Retirement Hotel. (R)
9:00
②⑥ Edward And Mrs. Simpson: Prince Edward's devotion to Wallis Simpson deepens, despite the gossip and scandal surrounding their relationship, and he asks her to marry him. (Part 2 of 7) (R)
④ ABC Movie: ★★½ **"Moonrunners" (1975) James Mitchum, Kiel Martin. Two wild-driving hillbilly boys and a runaway girl race police and mobsters to deliver their own super-potent brand of moonshine. (CC)**
⑤ The Awakening Land.
⑦ Alice: Flo announces she's leaving the restaurant and taking a job as a hostess in a Houston restaurant. (R)
⑧ The Awakening Land: "The Trees"
⑨ Masterpiece Theatre.
⑪ Probe: Host: Jack Eddy.
⑫ St. Jude Telethon (Cont'd)
9:30
⑦ The Jeffersons.
⑪ Contact
10:00
②⑥ Summer Concerts: Diane Jones-Konihowski hosts a program from Borden Park in Edmonton, featuring the works of such composers as Sousa, Handel, Berlin and Lehar.
⑦ Trapper John, M.D.: Trapper and Stanley go into shock when they learn their skillful and beautiful new surgeon is an ex-hooker. (R)
⑨ Images Of Indians: "How Hollywood Wins The West" Clips from D.W. Griffith's "America" and Victor McLaglen's "Soldier Blue" are included in an examination of the film industry's one-sided portrayal of manifest destiny.
⑪ 60 M.P.H.
⑫ 60 Minutes
10:30
⑨ The Human Face Of China: "Something For Everyone" A people's commune production team is the focus of an explanation of the workings of a typical commune in China.
⑪ Collage
11:00
②⑥ CBC National News
④⑤⑦ News
⑧ CTV National News
⑪ 700 Club
⑫ Doctor Down Under
⑬ Sports Page
11:15
② Nation's Business
④ ABC News
⑥ Vancouver Island News
⑦ CBS News
11:20
②⑧ News
11:30
④ Movie: ★★½ **"The Barbarian And The Geisha" (1958) John Wayne, Sam Jaffe.**
⑤ Dave Allen At Large
⑦ Movie: ★★★ **"The Boston Strangler" (1968) Tony Curtis, Henry Fonda.**
⑫ Movie: ★★ **"Twenty Plus Two" (1961) David Janssen, Jeanne Crain.**
11:40
⑧ Capital Comment
11:45
② Movie: ★★★ **"Song Of Songs" (1933) Marlene Dietrich, Brian Aherne.**
12:00
⑤ Movie: ★★★ **"Husbands" (1970) Ben Gazzara, Peter Falk.**
⑬ Movie: ★★ **"Up The Front" (1972) Frankie Howerd, Zsa Zsa Gabor.**
12:05
⑥ Movie: ★★½ **"Taras Bulba" (1962) Yul Brynner, Tony Curtis.**
12:10
⑧ Movie: ★★★ **"Voyage To The Bottom Of The Sea" (1961) Walter Pidgeon, Joan Fontaine.**
1:30
④⑫ News
1:35
④ Note Of Faith
1:45
⑦ News
2:10
⑧ Movie: ★★★ **"Trial" (1955) Glenn Ford, Dorothy McGuire.**
2:35
⑥ Movie: ★★ **"Derby" (1970) Mike Snell, Charlie O'Connell.**

Sunday Prime Time

	7:00	7:30	8:00	8:30	9:00	9:30	10:00	10:30	11:00
②	Beachcombers	Muppets	Happy Days	Three's Company	Edward and Mrs. Simpson: Pt. 2		Summer Concert		News
③	Chez Denise	Beaux Dimanches		Beaux Dimanches		Beaux Dimanches		Nouvelles	Cinema
④	Galactica 1980		When the Whistle Blows		Movie: Moonrunners				News
⑤	Disney's Wonderful World		Chips		The Awakening Land: Pt. 1				News
⑥	Beachcombers	Alice	National Geographic		Edward and Mrs. Simpson: Pt. 2		Summer Concert		News
⑦	60 Minutes		Archie Bunker	Day at a Time	Alice	Jeffersons	Trapper John, M.D.		News
⑧	Lou Grant		National Geographic		The Awakening Land: Pt. 1				News
⑨	Soc.—in Pro.	Ben Wattenburg	Evening At Pops		Masterpiece Theatre		Indian Images	Human Face of China	
⑪	NASL Soccer				Probe	Contact	60 M.P.H.	College	700 Club
⑫	St. Jude Children's Hospital Telethon						60 Minutes		Doctor Down
⑬	60 Minutes		Sea Festival Highlights						Sports Page

Monday evening July 21

	7:00	7:30	8:00	8:30	9:00	9:30	10:00	10:30	11:00
Monday Prime Time									
②	Happy Days	House Calls	White Shadow		M.A.S.H.	WKRP	News Mag.	This Land	News
③	Pistroli	A Contrepoids	Scenario	Cinema: Western				Nouvelles	
④	Anna Karenina: Pt. 5		That's Incredible		Movie: The Little Girl Who Lives Down The Lane				News
⑤	Seattle Tonight	Tic Tac Dough	Little House On The Prairie		The Awakening Land: Pt. 2				News
⑥	Hogan's Heroes	Rhoda	Little House On The Prairie		Stan Kann	Comedy Shop	News Mag.	This Land	News
⑦	Joker's Wild	P.M. Magazine	Flo	WKRP	M.A.S.H.	House Calls	Lou Grant		News
⑧	Circus		Flo	Headline Hunt	The Awakening Land: Pt. 2				News
⑨	MacNeil	Wilderness	Superstar Prof.	Old Friends	Illegals	Manimals	Movie: The Lathe Of Heaven		
⑪	Hogan's Heroes	Adam - 12	Movie: Babe				News		Benny Hill
⑫	Joker's Wild	Tic Tac Dough	Newlyweds	Merv Griffin			On the Buses	News	After Benny
⑬	Vancouver				Sea Festival Highlights		Forum Presents		Sports Page

DAYTIME MOVIES

9:00

⑥ ★★½ "Destry" (1955) Audie Murphy, Mari Blanchard. After becoming the target of ridicule for refusing to carry a gun, a new deputy finds he must prove himself.

1:00

⑨ ★★★ "The Elusive Pimpernel" (1950) David Niven, Margaret Leighton. An English dandy, a master of disguise, aids the French aristocracy in escaping the guillotine.

⑪ ★★½ "Pony Soldier" (1952) Tyrone Power, Cameron Mitchell. A mountie attempts to quell the hot tempers of a tribe of rebellious Indians.

⑬ ★★★ "It Seemed Like A Good Idea At The Time" (1975) Anthony Newley, Stefanie Powers. A woman, determined to save her mother's home from destruction, becomes involved with the chairman of historic buildings.

2:30

③ "J'avais sept filles" (1954) Maurice Chevalier, Paolo Stoppa. Ne connaissant plus de succes, une troupe de jeunes danseuses se retrouvent sur le pave sans le sou.

3:00

⑤ ★★★ "Move Over Darling" (1963) Doris Day, James Garner. Returning from a plane crash seven years before, a wife discovers that her husband is about to remarry.

⑧ ★★½ "The Naked Dawn" (1956) Arthur Kennedy, Betta St. John. A thief is killed by a man he hired to help him deliver stolen money to his boss.

EVENING

6:00

② CBC Evening News
④ ABC News
⑥⑧ News
⑦ CBS News
⑨ Zoom (R)
⑪ I Love Lucy: A case of stage fright hits Little Ricky as he is about to perform.
⑫ M.A.S.H.: When Frank decides that alcohol has become a menace to the 4077th, he declares total prohibition.
⑬ Wings

6:30

④ News
⑤ NBC News
⑦ All In The Family: Archie gets trapped in an elevator with a neurotic secretary, a wealthy black lawyer, and an expectant mother and her husband.
⑨ Over Easy: Guest: Colonel Sanders. (CC) (R)
⑪ Andy Griffith: Goober's girlfriend fills in for him at the filling station and proves so efficient that the boss prefers her to Goober.
⑫ Match Game

7:00

② Happy Days Again: Pinky Tuscadero returns to Milwaukee and finds her way back into Fonzie's heart. (Part 1)
④ Anna Karenina: Anna stuns her husband by announcing that she is proudly carrying Vronsky's child; Karenin considers divorce but worries about the harsh Czarist divorce laws. (Part 5 of 10)
⑤ Seattle Tonight: Host: Dick Klinger. Guest: Robert J. Ringer, author of "Restoring The American Dream," "Looking Out For No. 1," and "Winning Through Intimidation."
⑥ Hogan's Heroes: Hogan uses Klink to get information on a new German land mine.
⑦⑫ Joker's Wild
⑧ Circus: Cal Dodd and Sherisse Laurence welcome the Dielkis Sisters' rolling globes act, Wilnow's Collies, the Francaro trapeze duo, comic violinist Hardy Wolfe, the Great Testeroni, Ruth Anne's sponge plunge and Pat Anthony's Fighting Cats. (R)
⑨ MacNeil - Lehrer Report
⑪ Hogan's Heroes: The Heroes steal a Luftwaffe code book, but can't get the information to London.
⑬ Vancouver

7:30

② House Calls: Dr. Weatherby's granddaughter becomes romantically interested in Charley. (R)
⑤⑫ Tic Tac Dough
⑥ Rhoda: Joe asks Rhoda to let him move in with her.
⑦ P.M. Magazine: A Nashville jam session with Charlie Daniels and Crystal Gayle; a puppy adoption program for the elderly.
⑨ Wilderness: "Antarctica" A look at the continent of extremes and unforgettable beauty.
⑪ Adam-12: A stolen car containing toys for a needy family is the object of a widespread search.

8:00

② The White Shadow: Coach Reeves teaches a class on sexually transmitted diseases and one of his players proves to have VD. (R)
④ That's Incredible: Reports on spirits returning from the grave, snake venom that may provide miracle cures and a rooster that plays tic-tac-toe are featured. (R)
⑤⑥ Little House On The Prairie: Despite reassurances from their father, Laura and Mary worry as they prepare to go to school for the first time. (R)
⑦⑧ Flo: Flo buys a rundown roadhouse on the outskirts of Cowtown, Texas and sets out to turn it into the hottest spot in town. (R)
⑨ Superstar Profiles: "William Holden"
⑪ Movie: ★★½ **"Babe" (1975) Susan Clark, Alex Karras. Babe Didrikson, "the world's greatest woman athlete," wages a heroic battle against cancer.**
⑫ Newlywed Game

8:30

⑦ WKRP In Cincinnati: Johnny Fever has a hard time dealing with fatherhood when his grown-up daughter unexpectedly shows up with her boyfriend. (R)
⑧ Headline Hunters
⑨ Old Friends... New Friends: Fred Rogers visits the home of baseball superstar Willie Stargell of the Pittsburgh Pirates.
⑫ Merv Griffin: Guests: William Shatner, Virginia Graham, Kenny Rankin, Mary Shore, Dorit Stevens.

9:00

②⑦ M.A.S.H: Hawkeye tries to avoid an unwanted surprise birthday party by volunteering to tend to a wounded soldier at the front. (R)
④ ABC Movie: ★★★ **"The Little Girl Who Lives Down The Lane" (1977) Jodie Foster, Martin Sheen. Uninvited visitors disappear when they threaten the privacy of a little girl who lives with her unseen father in a dark old house.** (R)
⑤ The Awakening Land: "The Fields" Sayward's family experiences disease and death; Sayward and Portius become parents; and a town springs up around them. (Part 2) (CC) (R)
⑥ Stan Kann: Pat McCormick guests.
⑧ The Awakening Land: "The Fields" Sayward's family experiences disease and death; Sayward and Portius become parents; and a town springs up around them. (Part 2) (R)
⑨ Migrants: As harvest season starts in the Yakima Valley, this documentary looks at America's newest human and economic dilemma: illegal aliens.
⑬ Summer Madness: Highlights of the preceding week's Sea Festival events.

9:30

② WKRP In Cincinnati: Johnny Fever has a hard time dealing with fatherhood when his grown-up daughter unexpectedly shows up with her boyfriend. (R)
⑥ Comedy Shop
⑦ House Calls: Dr. Weatherby's granddaughter becomes romantically interested in Charley. (R)
⑨ Manimals: A chimp that smokes cigarettes and a bird whose wardrobe includes a custom-made Pied Piper outfit are among the exotic animals featured in this film about city animals and the people who love them.

10:00

②⑥ CBC Newsmagazine
⑦ Lou Grant: Checkbook journalism becomes an issue when a source wants money to document a dangerous motorbike scandal. (R)
⑨ The Lathe Of Heaven: In this film adaptation of Ursula K. Le Guin's science-fiction novel, a dream specialist uses a man's unique power to create new worlds that are free of war, disease and overpopulation with negative consequences. (R)
⑪ News
⑫ On The Buses: "The Best Man" Stan serves as the best man and, after sobering up the groom, he must get the bride's ring off his little finger.
⑬ The Forum Presents: The Babys

10:30

②⑥ This Land: Techniques for survival and gathering food in the bush are examined, along with recommended equipment for outdoor emergencies.
⑫ News

11:00

②⑥ CBC National News
④⑤⑦ News
⑧ CTV National News
⑪ After Benny: "Benny Hill" The Villain of the Year Awards are presented.
⑫ After Benny Hill
⑬ Sports Page

11:20

⑥ Vancouver Island News
⑧ News

11:27

② News

11:30

④ ABC News
⑤ Tonight: Guest host: Robert Klein. Guests: June Havoc, Itzhak Perlman, Pat Paulsen, Anthony Newley, Kareem Abdul-Jabbar.
⑦⑫ Harry O
⑪ National News

11:45

② Robin's Nest: "A Little Competition" Robin finds that the competition from a neighboring restaurant is more than he bargained for. (R)

11:50

④ Barney Miller

12:00

⑪ 700 Club
⑬ Movie: ★★ **"Lola" (1971) Charles Bronson, Susan George.**

12:05

⑥ Movie: ★★★ **"Mr. Hobbs Takes A Vacation" (1962) James Stewart, Maureen OHara.**
⑧ Movie: ★★ **"Devil's Hairpin" (1957) Cornel Wilde, Mary Astor.**

12:15

② The Good Life: "The Green Door" Tom and Barbara discover that Margo is lying when she claims to be going riding twice a week.

12:25

④ Police Woman

12:40

⑦⑫ CBS Late Movie: ★★½ **"Riding Tall" (1975) Andrew Prine, Gilmer McCormick.**

1:00

⑤ Tomorrow
⑪ News

1:35

④ Six Million Dollar Man

1:50

⑧ Movie: ★★ **"Cave Of Outlaws" (1952) Macdonald Carey, Alexis Smith.**

2:20

⑥ Movie: ★★½ **"A Day Of Fury" (1956) Dale Robertson, Mara Corday.**

2:35

④ News

2:40

⑦ Movie: ★★★ **"The Detective" (1968) Frank Sinatra, Lee Remick.**
⑫ News

4:35

⑦ News

Tuesday evening July 22

	7:00	7:30	8:00	8:30	9:00	9:30	10:00	10:30	11:00
Tuesday Prime Time									
②	Happy Days	Reach For Top	Movie: The Man From Laramie				Yes or No?		News
③	Monde de Disney		Capitaines Et Rois		Telemag		Documentaire	Nouvelles	Reportage
④	P.M. Northwest	Sha Na Na	Happy Days	Laverne	Three's Company	Taxi	Hart To Hart		News
⑤	Seattle Tonight	Tic Tac Dough	The Awakening Land						News
⑥	Hogan's Heroes	Rhoda	Hart To Hart		Sha Na Na	Movie: Banachek			News
⑦	Joker's Wild	P.M. Magazine	White Shadow		Movie: Night Moves				News
⑧	Diff. Strokes	Stars on Ice	The Awakening Land						News
⑨	MacNeil	Sea Wonders	Nova		U.S. Chronicle	Righteous Apples	Monty Python	Newsmakers	Soundstage
⑪	Hogan's Heroes	Adam - 12	Hee Haw		Nashville Music	Pop Country	News		Benny Hill
⑫	Joker's Wild	Tic Tac Dough	Newlyweds	Merv Griffin			On the Buses	News	After Benny
⑬	Vancouver				Movie: Act Of Violence				Sports Page

DAYTIME MOVIES

9:00

⑥ ★★★ "The Safecracker" (1974) Tony Musante, William Daniels. An undercover police agent's mastery of impersonation faces the acid test as he tries to infiltrate a bank burglary ring.

1:00

⑨ ★★★ "My Foolish Heart" (1950) Dana Andrews, Susan Hayward. A pregnant young woman finds herself in despair when her soldier lover is killed during the war.

⑪ ★★★½ "The Producers" (1967) Zero Mostel, Gene Wilder. A producer and his accountant discover that an intended flop can make more money than a legitimate play.

⑬ ★★★½ "The Matchmaker" (1958) Shirley Booth, Anthony Perkins. A matchmaker tries to find a proper mate for a rich, crotchety old widower.

2:30

③ "La Fleur et le fusil" (1975) Documentaire. Apres les accords de Paris, une equipe a pu voyager dans la plus grande partie de Nord-Vietnam.

3:00

⑤ ★★★½ "Escape From Fort Bravo" (1953) William Holden, Eleanor Parker. Confederate sympathizers find themselves surrounded by hostile Indians after rescuing Southern prisoners from a Union fort.

⑧ ★★★ "Dark Of The Sun" (1968) Rod Taylor, Yvette Mimieux. A pair of Congo mercenaries undertakes the rescue of a besieged town and the recovery of a fortune in uncut diamonds.

EVENING

6:00

② CBC Evening News
④ ABC News
⑥⑧ News
⑦ CBS News
⑨ Zoom (R)
⑪ I Love Lucy: Lucy tries to settle her son's future career by seeing what toys he prefers.
⑫ M.A.S.H: Frank demands that Hawkeye be court-martialed for hitting him in the O.R.
⑬ Wings

6:30

④ News
⑤ NBC News
⑦ All In The Family: Edith's erratic behavior puzzles the family and puts a damper on Archie's and her planned trip to a new resort.
⑨ Over Easy: Guest: Sen. Birch Bayh. (CC) (R)
⑪ Andy Griffith: Aunt Bee becomes the star of a TV commercial before she decides stardom is not for her.
⑫ Match Game

7:00

② Happy Days Again: The Malachi Brothers sabotage Pinky's car the night before the demolition derby. (Part 2)
④ P.M. Northwest
⑤ Seattle Tonight: Host: Dick Klinger. Guests: Archibald Cox, former special prosecutor in the Watergate scandal, and Tom Berg, former Secret Service agent.
⑥ Hogan's Heroes: Crittendon parachutes into Stalag 13 with plans to capture a German officer.
⑦⑫ Joker's Wild
⑧ Diff'rent Strokes: Willis and Kimberly arrange for Arnold to meet his idol, Muhammad Ali, by writing the champ a letter saying that their brother is dying. (R)
⑨ MacNeil - Lehrer Report
⑪ Hogan's Heroes: Hogan aids a Russian spy to keep the Nazis from finding a radio station.
⑬ Vancouver

7:30

② Reach For The Top
④ Sha Na Na: Guest: Conway Twitty.
⑤⑫ Tic Tac Dough
⑥ Rhoda: Brenda throws a shower for Rhoda and it is a reunion for Rhoda with some of her old high-school classmates.
⑦ P.M. Magazine: The world's longest chorus line; "The White Shadow" star Ken Howard.
⑧ Stars On Ice: Guests: Jo Jo Starbuck, the Chateauguay Chatelaines, Tracey Wainman, Marilyn McCoo and Billy Davis Jr. (R)
⑨ Wonders Of The Sea: "Castles In The Sea"
⑪ Adam-12: A stolen car containing toys for a needy family is the object of a widespread search.

8:00

② Movie: ★★★★ **"The Man From Laramie" (1955) James Stewart, Wallace Ford. A man seeks revenge on the gunrunners responsible for his brother's death.**
④ Happy Days: After revealing they were married in a bus depot, Howard and Marion decide to renew their vows in a catered, outdoor ceremony. (R)
⑤ The Awakening Land: "The Town" Despite disease and the problems brought by civilization, Sayward and Portius prosper but look back wistfully on their early days. (Part 3) (CC) (R)
⑥ Hart To Hart: Jonathan and Jennifer suspect Maxs new girlfriend is involved when their house is stripped of its furnishings. (R)
⑦ The White Shadow: Coach Reeves teaches a class on sexually transmitted diseases and one of his players proves to have VD. (R)
⑧ The Awakening Land: "The Town" Despite disease and the problems brought by civilization, Sayward and Portius prosper but look back wistfully on their early days. (Part 3) (R)
⑨ Nova: "Mr. Ludwig's Tropical Dreamland" The story of the Jari project, a multi-million dollar venture in the Brazilian rain forest, and its mastermind, billionaire Daniel Ludwig, is told. (CC) (R)
⑪ Hee Haw: Guests: T.G. Shepard, Gene Watson, Jed Allan, Stoneman Family.
⑫ Newlywed Game

8:30

④ Laverne & Shirley: The girls return to duty as WACS for a men vs. women survival competition. (R)
⑫ Merv Griffin: Guests: Mike Connors, Caroline McWilliams, Ann Marie Blake, Shamus McCool, Max Showalter.

9:00

④ Three's Company: Jack and Chrissy transform Janet into a bombshell in an effort to cool down the advances of Larry, who's tired of aggressive women. (CC) (R)
⑥ Sha Na Na: Guest: Charley Pride.
⑦ CBS Movie: ★★½ **"Night Moves" (1975) Gene Hackman, Melanie Griffith. A private investigator is hired by a former actress to find her runaway daughter.** (R)
⑨ U.S. Chronicle: "A Love Canal Family" Jim Lehrer reports on the story of one Love Canal family and their struggle to uncover the truth about their son unexpected death.
⑪ Pop! Goes The Country: Guests: Moe Bandy, Joe Stampley, Louise Mandrell.
⑬ Movie: ★★½ **"Act Of Violence" (1979) Elizabeth Montgomery, James Sloyan. A liberal-minded, divorced newswriter is brutally raped and mugged.**

9:30

④ Taxi: Reverend Jim brings his new pet, an over-the-hill racehorse, to the garage and soon finds out it is impossible to housebreak a horse. (R)
⑥ Movie: ★★ **"Banacek: Let's Hear It For A Living Legend" (1972) George Peppard, Stefanie Powers. Banacek is hired to find out how a football player disappeared from the field during a game while thousands of people were watching.**
⑨ The Righteous Apples: "Point Of View" Racial tensions at Sherwin High mount during the Apples' investigation into the stabbing of the assistant principal.
⑪ Nashville Music: Guests: Jim Ed Brown, Helen Cornelius, Razzy Bailey.

10:00

② To Be Announced
④ Hart To Hart: An ancient Buddha given to the Harts by a dying man throws Jonathan and Jennifer into an Oriental world of intrigue and danger. (R)
⑨ Monty Python's Flying Circus: A Freemason sketch, an insurance business run by Mr. Devious, and a wall-less home is set up in the street, all due credit goes to Buzz Aldrin. (R)
⑪ News
⑫ On The Buses: "Inspector's Pets" Dog sitting turns into a fishy mess when Stan volunteers to watch the Inspector's pets.

10:30

⑨ Newsmakers: The growth of the advertising industry and other software industries in Seattle is examined.
⑫ News

11:00

②⑥ CBC National News
④⑤⑦ News
⑧ CTV National News
⑨ Soundstage: "Leo Sayer"
⑪ After Benny Hill: "Tommy Cooper" Reputations are risked by some of Britain's top names.
⑫ After Benny Hill
⑬ Sports Page

11:20

⑥ Vancouver Island News
⑧ News

11:27

② News

11:30

④ ABC News
⑤ The Best Of Carson
⑦⑫ Cannon
⑪ National News

11:45

② Movie: ★★★ **"Waikiki Wedding" (1937) Bing Crosby, Martha Raye.**

11:50

④ Soap

12:00

⑪ 700 Club
⑬ Movie: ★★★ **"Man Who Could Cheat Death" (1959) Anton Diffring, Christopher Lee.**

12:05

⑥ Movie: ★★½ **"Who Killed The Mysterious Mr. Foster?" (1970) Ernest Borgnine, Sam Jaffe.**
⑧ Movie: ★★★ **"Borsalino" (1970) Jean-Paul Belmondo, Alain Delon.**

12:25

④ ABC Movie: ★★½ **"That Man Bolt" (1973) Fred Williamson, Teresa Graves.**

12:40

⑦⑫ Barnaby Jones

1:00

⑤ Tomorrow
⑪ News

1:50

⑦ Movie: ★★½ **"Blue Knight" (1973) William Holden, Lee Remick.**
⑫ News

2:05

⑥ Movie: ★ **"Monster Zero" (1966) Nick Adams, Akira Takarada.**

2:35

⑧ Movie: ★★ **"Godzilla's Revenge" (1970) Akira Hoshi, Toru Hiroyuki.**

2:50

④ Six Million Dollar Man

3:50

④⑦ News

FARRAH FAWCETT makes a starring guest appearance in *Charlie's Angels*, scheduled for screening Wednesday at 9 p.m. on Channel 4.

CBC radio highlights

CBC-FM radio station can be dialled at 105.7

SATURDAY
F.M. Network (105.7)

12:30 p.m. Jazzland — With Gavin Walker. Pianist Pete Monotoliu, Pacific Salt recorded at Arts Club Theatre in Vancouver.

3:05 p.m. Chicago Symphony — Conductor Andrew Davis and pianist Jorge Bolet perform *Chopin*: Piano Concerto No. 1 in E minor, Op. 11; *Dvorak*: Symphony No. 6 in D, Op. 60.

7:05 p.m. Audience — Tonight's show includes 'Shakespeare and Jazz' — The Bard's influence on a 20th century form by Peter Stevens.

9:05 p.m. International Concert — Harry Mannis. Part I — From Hungarian Radio, Budapest Music Weeks 1979, the Budapest Symphony Orchestra conducted by Janos Ferencsik perfoms *Mozart:* Symphony in G minor, K 550. Part II — From Radio France, the Orchestre National de France conducted by Lorin Maazel performs *Beethoven:* Symphony No. 2, and Symphony No. 6 "Pastorale".

SUNDAY
F.M. Network (105.7)

11:05 a.m. In Concert — Cam Trowsdale. Today, Philippe Djokic, violin; Lynn Stodda, piano (from Dalhousie University in Halifax): *J. S. Bach:* Sonata No. 3 for violin and piano; *Stravinsky:* Divertimento; *Saint-Saens:* Introduction and Rondo Capriccioso Op. 28.

3:30 p.m. The Transcontinental — Otto Lowy. Today: Waltzes of *Josef Lanner.*

4:30 p.m. Organists in Recital — Paul Murray. Hugh Bancroft performs at All Saints Cathedral in Edmonton, Alberta: *Bach:* Prelude and Fugue in C minor; *Widor:* Andante and Finale from Symphony No. 4; *C. H. H. Parry:* Two Chorale Preludes on English Hymn Tunes.

5:05 p.m. Opera In Stereo — Ruby Mercer. In the first broadcast of a six-week season, the Houston Grand Opera performs *Verdi:* Otello.

8:05 p.m. Two New Hours — Davis Grimes and Warren Davis present The Sounds of New Music with Array (Toronto) performing *Johannes Fritsch:* Sul G; *Arne Nordheim:* Hunting of the Snark; *David Keani:* Kaleidophon; *Peter Maxwell Davies:* Antechrist; *Claude Vivier:* Paramirabo; *Bruce MacCombie:* Gerberau Musics.

MONDAY
F.M. Network (105.7)

11:35 a.m. Mostly Music — Host: Barclay McMillan. Third of six Monday broadcasts offering the best concerts from major European music festivals (courtesy of the E.B.U.). Today: From the Dresden Music Festival, 1979 — The Dresden State Orchestra conducted by Herbert Blomstedt performs *Bruckner:* Symphony No. 7 in E major.

3:04 p.m. Light Music Society — Host: Warren Davis. Today, music by *Brahms* and *Dvorak. Antonin Dvorak:* Three Slavonic Dances; *Johanne Brahms:* Two Hungarian Dances Nos. 5 & 6 (Berlin Philharmonic Orchestra, Herbert von Karajan conducting); *Brahms:* The Waltzes, Op. 39 (pianist Noel Lee); *Dvorak:* Second Slavonic Rhapsody in G minor (Czech Philharmonic Orchestra conducted by Vaclav Neumann).

8:04 p.m. Symphonies of Haydn — Jim Bennet. A special daily look at the life and works of Austrian-born composer *Franz Joseph Haydn.*

9:00 p.m. Summer Arts National — With host Karin Wells. Tonight, Chris Moynihan and Vlasta Vrana read the first of 15 episodes from The Lost Honour of Katharina Blum by Nobel prize-winning author Heinrich Boll. Based on a true incident, this literary work turns the genre of mystery story on its head.

TUESDAY
F.M. Network (105.7)

11:35 a.m. Mostly Music — Third of six Tuesday programs on Shaw and Music. Today, Musical Dialectics: Shaw's thoughts on what was good or bad in the musical world, and some of his theories on dance. Also, an assessment based on current taste and hindsight is offered.

3:04 p.m. Light Music Society — Folk songs and orchestral music. *Roger Quilter:* Children's Overture; *Percy Grainger:* Handel in the Strand; *Balfour Gardiner:* Shepherd Fennel's Dance (Light Music Orchestra, Sir Vivian Dunn conducting); *Grainger:* Shenandoah, Under the Bridge, and Dollar and a Half a Day (John Shirley Quirk, baritone; Anna Reynolds, mezzo; with the Wandsworth Boys Choir and the London Singers conducted by Stuart Bedford); *Sir Hamilton Harty:* John Field Suite (English Sinfonia, Neville Dilkes conducting).

9:00 p.m. Summer Arts National — Karin Wells. Episode two of The Lost Honour of Katharina Blum by Heinrich Boll. At 9:15, a continuation of the series 'Chamber Music of Brahms' with pianist Anton Kuerti and the Orford Quartet performing *Brahms:* Piano Quintet in F minor, Op. 34a. At 9:45, Dance and Music Notes, followed by part two of the concert, with Tokyo String Quartet; Raphael Hillyer, viola; Aldo Parisot, cello: *Brahms:* String Sexter Op. 18.

WEDNESDAY
F.M. Network (105.7)

11:35 a.m. Mostly Music — Third of six Wednesday broadcasts from the first Mainly Mozart Festival, held in Toronto in June. Today — Judith Forst, mezzo-soprano; Don Garrard, bass; the Mainly Mozart Orchestra conducted by David Miller; *Mozart:* Concert and opera arias; Overture to The Marriage of Figaro: Symphony No. 36 in C major, K 425.

3:04 p.m. Light Music Society — Eighteenth century dances and popular operatic arias. *Mozart:* Four German Dances; *Schubert:* Five German Dances (Jean-Francois Paillard conducting); plus three 19th century arias — *F. Von Flotow:* The Last Rose of Summer, *William Wallace:* Scenes that are Brightest; *Michael Balfe:* I Dreamt I Dwelt in Marble Halls (Joan Sutherland, soprano; London Symphony Orchestra, Richard Bonygne conducting); *Haydn:* Four Catherine Dances (Willi Boskovsky Ensemble).

9:00 p.m. Summer Arts National — Karin Wells. Episode 3 of The Lost Honour of Katharina Blum by Heinrich Boll.

THURSDAY
F.M. Network (105.7)

11:35 a.m. Mostly Music — Third of six Thursdays featuring Canadian musicians. Today, Joan Patenaude, soprano; Mikael Eliasen, piano: *Tchaikovsky.*

3:04 p.m. Light Music Society — Familiar music by *Elgar* and *Bliss. Edward Elgar:* Three Bavarian Dances, Op. 27; Dream Children; and Salut d'Amour (Bournemouth Sinfonietta, Norman del Mar conducting); *Sir Arthur Bliss:* Things to Come (London Symphony Orchestra, conducted by Bliss). Also, Victorian and Edwardian ballads popular in Elgar's day — *Arthur Sullivan:* My Dearest Heart; *Haydn Wood:* A Brown Bird Singing; *Clifton Bingham:* Love's Old Sweet Song (Felicity Palmer, soprano; John Constable, piano).

9:00 p.m. Summer Arts National — Karin Wells. Episode 4 of The Lost Honour of Katharina Blum by Heinrich Boll.

FRIDAY
F.M. Network (105.7)

11:35 a.m. Mostly Music — Victoria Postnikova, piano: *Rachmaninoff:* Piano Concerto No. 1; *Rimsky-Korsakoff:* Russian Easter Festival Overture; *Arvo Part:* Cantus to the Memory of Benjamin Britten.

3:04 p.m. Light Music Society — Today, *Lord Berners:* Valses Bourgeoises (Susan Bradshaw and Richard Rodney Bennett, piano).

9:00 p.m. Summer Arts National — Karin Wells. Episode 5 of The Lost Honour of Katharina Blum by Heinrich Boll. At 9:15, a continuation of the 'Schumann at Hart' series from Toronto — pianist Elyakim Taussig and the Orford Quartet perform *Schumann.*

Wednesday evening July 23

	7:00	7:30	8:00	8:30	9:00	9:30	10:00	10:30	11:00
(2)	Happy Days	Baseball						Baseball Week	News
(3)	En Robe	Baseball						Nouvelles	Portraits
(4)	P.M. Northwest	Wednesday Night	Eight Is Enough		Charlie's Angels		Vaga$		News
(5)	Seattle Tonight	Tic Tac Dough	Real People		Dif'rent Strokes	Facts Of Life	Quincy		News
(6)	Hogan's Heroes	Baseball						Baseball Week	News
(7)	Joker's Wild	P.M. Magazine	Movie: Twlight's Last Gleaming						News
(8)	CFL Football — In Prog.					Emergency		Alice	News
(9)	MacNeil	Playhouse	Flambards: Pt. 3		Great Perform.		Rush		Premiere
(11)	Hogan's Heroes	Adam - 12	Movie: Vanishing Africa				News		Benny Hill
(12)	Joker's Wild	Tic Tac Dough	Newlyweds	Merv Griffin			On the Buses	News	Afer Benny
(13)	Vancouver				Charlie's Angels		The Palace		Sports Page

DAYTIME MOVIES

9:00

(6) ★★★ "Toy Tiger" (1956) Jeff Chandler, Laraine Day. An advertising man substitutes for a boarding school student's imaginary father.

1:00

(11) ★★½ "Hit The Ice" (1943) Abbott and Costello, Ginny Simms. Bud and Lou get into trouble with bank robbers.

(13) ★★★ "Just For You" (1952) Bing Crosby, Jane Wyman. A famous theatrical producer struggles to find time for his two teen-age children.

3:00

(5) ★★★ "Get Carter" (1971) Michael Caine, Britt Ekland. A smalltime hoodlum from a dreary British industrial town searches for the real cause of his brother's death.

(8) ★★★ "Battle Beneath The Earth" (1968) Kerwin Mathews, Viviane Ventura. The Chinese prepare to attack America by tunneling through Earth and placing nuclear weapons under major U.S. cities.

EVENING

6:00

(2) CBC Evening News
(4) ABC News
(6)(8) News
(7) CBS News
(9) Zoom (R)
(11) I Love Lucy: Lucy tries to reunite a Venetian gondolier with his brother, who lives in America.
(12) M.A.S.H: Tired of the GI diet of liver and fish, Hawkeye sends to Chicago for an order of ribs.
(13) Wings

6:30

(4) News
(5) NBC News
(7) All In The Family: An investigator with the government comes to question Archie about one of his best friends and co-workers.
(8) CFL Football: Saskatchewan Roughriders at Calgary Stampeders
(9) Over Easy: "Arthritis" (CC) (R)
(11) Andy Griffith: Opie upsets the whole town when he proves that the famous Battle of Mayberry was only a bloodless brawl.
(12) Match Game

7:00

(2) Happy Days Again: After outwitting the Malachi Brothers, Fonzie proposes to Pinky. (Part 3)
(4) P.M. Northwest
(5) Seattle Tonight: Host: Dick Klinger.
(6) Hogan's Heroes: Hogan leads Klink to believe that he is about to crack a massive POW escape ring.
(7)(12) Joker's Wild
(9) MacNeil - Lehrer Report
(11) Hogan's Heroes: Hogan and his men are determined to destroy a Nazi gasoline station at Stalag 13.
(13) Vancouver

7:30

(2)(6) Baseball: Montreal Expos at Atlanta Braves
(4) Wednesday Night: "Energy" Guest: George Babikain, Senior Vice President of Marketing for Arco Petroleum Products.
(5)(12) Tic Tac Dough
(7) P.M. Magazine: The star of PBS's "Mister Rogers"; a 17-year-old female boxer.
(9) Wodehouse Playhouse: "Anselm Gets His Chance" One summer evening, Anselm Mulliner preaches his sermon on brotherly love.
(11) Adam-12: Malloy and Reed answer a silent alarm and wind up in a shootout with three suspects.

8:00

(4) Eight Is Enough: Mary, Nancy and Joannie all fall madly in love during spring break. (R)
(5) Real People: Reports on Clayton Moore, a college for frogs, a couple who live atop an oil derrick and women who wrestle in the mud are featured. (CC) (R)
(7) CBS Movie: ★★½ **"Twilight's Last Gleaming" (1977) Burt Lancaster, Richard Widmark. A dishonorably discharged Air Force general threatens to start a world war unless certain secret details of the Vietnam War are made public.**
(9) Flambards: "Lady Bountiful" Feeling responsible for Dick's dismissal from Flambards, Christina tries to help him and his family. (Part 3) (CC)
(11) Movie: ★★½ **"Vanishing Africa" (1977) Documentary. Narrated by Bill Burrud. The struggle of Africa's wildlife to survive man's encroachment is depicted.**
(12) Newlywed Game

8:30

(12) Merv Griffin: Guests: Jaimie Lyn Bauer, Doug Davidson, Jackie Zeman, Doug Sheehan, Deidre Hall, Stephen Brooks.

9:00

(4)(13) Charlie's Angels: Jill Munroe's (Farrah Fawcett) romantic involvement with a foreign prince leads her into the dangerous world of international power, politics and murder. (R)
(5) Diff'rent Strokes: Willis and Kimberly arrange for Arnold to meet his idol, Muhammad Ali, by writing the champ a letter saying that their brother is dying. (CC) (R)
(9) Images Of Indians: "How Hollywood Wins The West" Clips from D.W. Griffith's "America" and Victor McLaglen's "Soldier Blue" are included in an examination of the film industry's one-sided portrayal of manifest destiny.

9:30

(5) The Facts Of Life: Mrs. Garrett finds herself in the difficult position of having to explain the facts of life to one of her students. (R)
(8) Emergency: In San Francisco, Gage and DeSoto become involved with two female members of that city's paramedic squad and take part in several rescue operations. (Part 2)

10:00

(4) Vega$: Dan tries to find the person making repeated attempts to kill a female impersonator (Jim Bailey). (CC) (R)
(5) Quincy: Quincy discovers that a fighter and a chef who died mysteriously both underwent surgery in the same doctor's office. (R)
(9) Rush: "The New Golden Mountain" McKellar is led into a confrontation with Captain Farrar and into contact with the ancient tradition of the Chinese.
(11) News
(12) On The Buses: "The Epidemic" Jack and Stan, being the lone survivors of the flu epidemic, take care of their family.
(13) The Palace: Host: Jack Jones. Guests: Marty Allen, Henry Mancini, Leslie Uggams, Peaches and Herb, Ginette Reno, Bobby Van.

10:30

(2)(6) This Week In Baseball
(8) Alice: Flo announces she's leaving the restaurant and taking a job as a hostess in a Houston restaurant. (R)
(12) News

11:00

(2)(6) CBC National News
(4)(5)(7) News
(8) CTV National News
(9) Premiere: "There's No Place Like Home" Two teenagers make a home for themselves in an unused railway yard, until they are discovered.
(11) After Benny Hill: "What's On Next?" The whole cast ends up behind the Pearly Gates.
(12) After Benny Hill
(13) Sports Page

11:20

(6) Vancouver Island News
(8) News

11:27

(2) News

11:30

(4) ABC News
(5) Tonight: Host: Johnny Carson. Guests: Rodney Dangerfield, Dyan Cannon, Arnaud De Borchgrave, Jim Fowler.
(7)(12) The Saint
(9) Presente: "La Familia" Many generations of a Mexican-American family in Southern California are documented.
(11) National News

11:45

(2) CFL Football: Winnipeg Blue Bombers at British Columbia Lions (Tape delay)

11:50

(4) Love Boat: "Folks From Home" John McIntire, Jeanette Nolan; "The Captain's Cup" Pat Harrington, Florence Henderson; "Legal Eagle" Bert Convy, Leigh Taylor-Young. (R)

12:00

(11) 700 Club
(13) Movie: ★★ **"Made" (1975) Carol White, Joan Castle.**

12:05

(6) Movie: ★★½ **"The Landlord" (1970) Beau Bridges, Lee Grant.**
(8) Movie: ★★½ **"Satan's School For Girls" (1973) Roy Thinnes, Kate Jackson.**

12:40

(7)(12) Black Sheep Squadron

1:00

(4) Baretta
(5) Tomorrow
(11) News

1:50

(7) Movie: ★★★ **"The Log Of The Black Pearl" (1975) Ralph Bellamy, Kiel Martin.**
(8) Movie: ★★½ **"Captain Lightfoot" (1955) Rock Hudson, Barbara Rush.**
(12) News

2:10

(4) Six Million Dollar Man

2:20

(6) Movie: ★★½ **"War Arrow" (1954) Maureen O'Hara, Jeff Chandler.**

3:10

(4) News

3:40

(7) News

3:50

(8) Movie: ★★½ **"Cattle Drive" (1951) Joel McCrea, Dean Stockwell.**

4:05

(6) Movie: ★★½ **"Rabid" (1977) Marilyn Chambers, Frank Moore.**

TV Starscene

By RUTH THOMPSON

In addition to being a great read in its first incarnation, "Empress," (Morrow) **Sylvia Wallace's** new novel is so juicy with glamour, intrigue, the use (and misuse), of power from Boston to Hollywood to the Middle East that you know it's destined for a further life on film. Should it be movies or television?

Petite, earnest, honest Sylvia starts to speak, murmurs softly what sounds like, "TV," then edits herself. (At the fledgiling-writer stage of her career — before she married novelist **Irving Wallace** — Sylvia edited a major movie magazine).

"Maybe I shouldn't tell."

"Sylvia, tell!"

"Well, television. Because of the mini-series format. . . six hours would be ideal." Yes it would. Sylvia has devised a non-stop plot, but she hasn't skipped any nuances involving an American beauty who marries a royal ruler. No it isn't **Princess Grace** (nee Kelly) of Monaco. And it isn't **Queen Noor** of Jordan (nee Lisa Hallaby), but the book was already drafted, in fact, before Miss Hallaby wed **King Hussein.**

Sylvia says, that royal marriges aside, she drew a lot on her own life and that the heroine's own dismal relationship with her mother is as vital to the plotting as all that Hollywood insight.

Have you ever thought of NBC's new daytime host, **David Letterman,** as somewhat to the right of **Terry-Thomas** but to the left of **Lauren Hutton?** No, not politically. Just in that little league of big-time entertainers who refuse to let cosmetic dentists eradicate, or even shrink, the gap between their two front teeth.

Thursday evening July 24

	7:00	7:30	8:00	8:30	9:00	9:30	10:00	10:30	11:00
(2)	Happy Days	B.C. Lions	Mork	Flappers	Barney Miller	Kensington	Summerscope	Authors	News
(3)	Pulsion	Tac au Tac	Cinema					Nouvelles	Cinema
(4)	P.M. Magazine	Muppets	Mork	Benson	Barney Miller	N. Perfect	20-20		News
(5)	Seattle Tonight	Tic Tac Dough	Buck Rogers		Movie: Gold Of The Amazon Women				News
(6)	Hogan's Heroes	Rhoda	The Waltons		Movie: Animals Are Beautiful People				News
(7)	Joker's Wild	P.M. Magazine	Waltons		Barnaby Jones		Knots Landing		News
(8)	Benson	Littlest Hobo	Buck Rogers		Live It Up	Soap	Knots Landing		News
(9)	MacNeil	Good Neighbors	Evening at Pops		Stepping Out	Images	Movie: Nortorious Gentleman		
(11)	Hogan's Heroes	Adam - 12	NASL Soccer				News		Benny Hill
(12)	Joker's Wild	Tic Tac Dough	Newlyweds	Merv Griffin			On The Buses	News	After Benny
(13)	Vancouver				Laverne	Day at a Time	Baretta		Sports Page

DAYTIME MOVIES

9:00

(6) ★½ "Branded" (1951) Alan Ladd, Mona Freeman. A group of thieves uses a young man they found in the wilds to fool a wealthy rancher into believing he is his long-lost son.

1:00

(11) ★★★ "Cape Fear" (1962) Gregory Peck, Robert Mitchum. After eight years in prison, an embittered man seeks revenge on the lawyer responsible for his conviction.

(13) ★★ "Johnny Banco" (1967) Sylva Koscina, Horst Buchholz. A roguish, unscrupulous gambler becomes the target of hired killers after robbing a gangster of 100 million francs.

2:30

(3) "Nous les gosses". Louise Carletti, Gilbert Gil. En jouant, un ecolier envoie le ballon dans une verriere de l'ecole.

3:00

(5) ★★ "The Legend Of Amaluk" (1971) Documentary. Narrated by Lorne Greene. A young Eskimo becomes trapped in an ice quake.

(8) ★★★ "Penelope" (1966) Natalie Wood, Ian Bannen. A neglected wife decides to disguise herself and rob her husband's bank.

EVENING

6:00

(2) CBC Evening News
(4) ABC News
(6)(8) News
(7) CBS News
(9) Zoom (R)
(11) I Love Lucy: The Ricardos take off for Florida and an adventurous vacation.
(12) M.A.S.H: While a search goes on for a dog that bit Radar, Hawkeye defies Frank to take care of a case of hysterical paralysis.
(13) Wings

6:30

(4) News
(5) NBC News
(7) All In The Family: A young mother leaves her four-year-old son with Edith, claiming Mike is the child's father.
(9) Over Easy: Guests: Stephane Grappelli, Yousuf Karsh. (CC) (R)
(11) Andy Griffith: Aunt Bee's original song about Mayberry is a hit when it's played by a rock 'n' roll star on TV.
(12) Fishing Report: Host: Finn Anthony.

7:00

(2) Happy Days Again: Richie gets into trouble when he borrows Fonzie's apartment in order to impress his new girlfriend.
(4) P.M. Northwest
(5) Seattle Tonight: Host: Dick Klinger. Pediatrician Dr. Lendon Smith discusses proper feeding as preventative medicine.
(6) Hogan's Heroes: Prisoner LeBeau decides to escape, leaving the POWs and Klink without a chef.
(7)(12) Joker's Wild
(8) Benson: Benson falls madly in love with a lady politician. (R)
(9) MacNeil - Lehrer Report
(11) Hogan's Heroes: Hogan wants to swap Gen. Burkhalter's sister for an Allied agent.
(13) Vancouver

7:30

(2) B.C. Lions Football
(4) The Muppets: Guest: Lynda Carter.
(5)(12) Tic Tac Dough
(6) Rhoda: Complications arise when Rhoda and Joe's plans to have a small wedding are foiled by Ida, who invites all her friends. (Part 1)
(7) P.M. Magazine: The multimillion dollar Hawaiian marijuana industry; the inventor of the Slinky toy.
(8) Littlest Hobo: A runaway girl (Pauline Falton) joins an old man (Gary Merrill) in his hitchhiking journey to California. (R)
(9) The Good Neighbors: "The Weaver's Tale" The Goods do some work for a farmer and are rewarded will a pile of raw wool.
(11) Adam-12

8:00

(2)(4) Mork & Mindy: A city councilman ignites a war between Mork and Mindy when he hires both for a job, then realizes he only needs one of them. (R)
(5)(8) Buck Rogers In The 25th Century: Buck and some of his associates compete in a 25th-century version of the Olympics. (R)
(6)(7) The Waltons: Pride, male chauvinism and steep wagers drive Mary Ellen and Erin into entering a grueling running and riding race. (R)
(9) Evening At Pops: International opera star Marilyn Horne joins John Williams and the Boston Pops for an evening of music ranging from Bizet to Broadway.
(11) NASL Soccer: Seattle Sounders vs. Toronto Blizzard
(12) Newlywed Game

8:30

(2) Flappers: May is shocked when Yvonne-Marie announces that Sam (Derek McGrath) is the father of her unborn child. (R)
(4) Benson: Benson falls madly in love with a lady politician. (R)
(12) Merv Griffin: Guests: Durk Pearson, Dr. Arnold Klein, Alvin Silverstein, Dr. Kurt Donsbach.

9:00

(2) Barney Miller: Barney faces losing one of his men when the mayor orders all policemen to wear their uniforms and Harris refuses to comply. (R)
(4) Barney Miller: Barney faces losing one of his men when the mayor orders all policemen to wear their uniforms and Harris refuses to comply. (CC) (R)
(5) NBC Movie: ★★ **"Gold Of The Amazon Women" (1979)**
(6) Movie: ★★½ **"Animals Are Beautiful People" (1975)**
(7) Barnaby Jones.
(8) Live It Up.
(9) Stepping Out: Host: Gary Gibson.
(13) Laverne & Shirley: The girls return to duty as WACS for a men vs. women survival competition. (R)

9:30

(2) King Of Kensington.
(4) Nobody's Perfect.
(8) Soap.
(9) Images Of Indians: "Warpaint And Wigs"
(13) One Day At A Time

10:00

(2) SummerScope.
(4) 20 - 20
(7)(8) Knots Landing.
(9) Movie: ★★★ **"Notorious Gentleman" (1946)**
(11) News
(12) On The Buses.
(13) Baretta

10:30

(2) Canadian Authors
(12) News

11:00

(2)(6) CBC National News
(4)(5)(7) News
(8) CTV National News
(11) After Benny Hill: "Benny Hill" The "Sale Of The Century" quiz show is offered.
(12) After Benny Hill
(13) Sports Page

11:20

(6) Vancouver Island News
(8) News

11:27

(2) News

11:30

(4) ABC News
(5) Tonight: Host: Johnny Carson. Guests: Charlton Heston, Rosemary Clooney, Charlie Callas, Sy Kramer.
(7)(12) The Jeffersons
(11) National News

11:45

(2) Minder: Terry guards a local newsagent (Saeed Jaffrey) who is being threatened and is having problems with his beautiful daughter.

11:50

(4) Charlie's Angels

12:00

(7)(12) CBS Late Movie: ★★½ **"Relentless" (1977) Will Sampson, Monte Markham.**
(11) 700 Club
(13) Movie: ★★★ **"Girls Of Pleasure Island" (1953) Leo Genn, Abby Dalton.**

12:05

(6) Movie: ★★★ **"Les Girls" (1957) Gene Kelly, Mitzi Gaynor.**
(8) Movie: ★★½ **"Lock, Stock And Barrel" (1970) Tim Matheson, Belinda J. Montgomery.**

1:00

(4) Baretta
(5) Tomorrow
(11) News

2:05

(8) Movie: ★★½ **"Banacek" (1972) George Peppard, Christine Belford.**

2:10

(4) Six Million Dollar Man

2:15

(7) Movie: ★★½ **"Clambake" (1967) Elvis Presley, Shelley Fabares.**
(12) News

2:20

(6) Movie: ★★½ **"Murder One" (1969) Robert Conrad, Howard Duff.**

3:10

(4) News

4:15

(7) News

Channel 10

Saturday - July 19, 1 p.m., Money Talk; 1:30, Justice and Us - Divorce Lifeline is today's topic; 2, Canadian Forces Pacific; 2:30, Target for Breaking and Entering; 3, Super Volley Series - game seven between Victoria and Saanich; 3:30, Lacrosse; 5:30, Belle's Hawaiian Hula Show; 6, Here's Lowther; 6:05, Cricket - game one between the Albion's and the Castaways Cricket Clubs.

Sunday - July 20, 12:30 p.m., Cricket - game two; 2:30, Slings and Arrows; 3, Music Victoria; 3:30, Vegetable Cuisine - Lentil Soup and Walnut Cheese; 4, Community Magazine; 5:30, Arts Calendar; 6, Here's Lowther; 6:05, Leisure on Wheels.

Monday - July 21, 4:50 p.m., Here's Lowther; 5, Question Period; 6, Chamber of Commerce Presents; 7, Money Talk; 7:30 Space Exploration - Who's Out There?; 8, Cable Ten Sports.

Tuesday - July 22, 4:50 p.m., Here's Lowther; 5, Question Period; 6, T.B.A.; 6:30, Pets Galore - Gromming your pets; 7, Music Victoria; 7:30, Arts Calendar; 8, Belle's Hawaiian Hula Show; 8:30, Slings and Arrows; 9, T.B.A.; 10, Current Affairs.

Wednesday - July 23, 4:50 p.m., Here's Lowther; 5, Question Period; 6, Abjon's Workshop; 6:30, Running Into the 1980's; 7:30, Vegetable Cuisine - Cheese Cake; 8, Super Volley Series - game eight between Esquimalt and Oak Bay; 8:30, Canadian Forces Pacific; 9, Civic Affairs.

Thursday - July 24, 4:50 p.m., Here's Lowther; 5, Question Period; 6, T.B.A.; 7:30, Community Magazine; 9, Pets Galore; 9:30, I'm Nervous It's My Movie; 10, Leisure on Wheels - tonights topics are propane safety and hitch installing.

Friday - July 25, 4:50 p.m., Here's Lowther; 5, Question Period; 6, Art of Greek Cooking - Spinach Pie; 6:30, Slings and Arrows with Hon. Grace McCarthy; 7, T.B.A.; 7:30, M.P. Report; 8:30, Civic Affairs.

TV SERVICE

homark
SALES ● SERVICE ● RENTALS
27 BURNSIDE RD. (WEST)
381-5622
FREE GUARANTEED CARRY-IN SERVICE
ESTIMATE — OR USE OUR $10.00 IN-HOME SERVICE CALL

ELECTROHOME
For Fast, Reliable Color TV Service
CITY CENTRE TV
University Heights Centre
Open Daily 10 a.m.-10 p.m.
477-6971

Sears
TV Repairs
595-9111
Charge It on Your Simpsons-Sears All Purpose Account

FAST PROFESSIONAL TV SERVICE
BUTLER BROTHERS
Butler
1724 DOUGLAS
383-6911

Q-TEL
● RADIO AND TELEVISION SERVICING
● WARRANTY PARTS AND SERVICE
MOST MAKES
388-9333
478-4555
SERVICES

IT PAYS TO ADVERTISE IN THE TV SERVICE GUIDE

TELEVISION SERVICE CENTRE
1014 Cook Street at Fort
383-6083
Same Day Service in Our Shop or in Your Home
RENTALS AND SALES

EATON'S
Television and Appliance Repair
Dial 382-7141
Ask for Appliance Repairs

CABLE 10 CABLEVISION VICTORIA

"The Wonder Of It All"
a comprehensive story about the production of the world stage premier of "The Wonder Of It All" — a musical based on the life of Emily Carr. The production is being performed in Victoria throughout July by Four Seasons Musical Theatre.
This programme will be shown on Cable Ten Victoria:

July 20 at 6:35 P.M.
July 24 at 10:00 P.M.
July 25 at 7:30 P.M.
July 26 at 7:05 P.M.
July 29 at 6:00 P.M.

CABLE 10 CABLEVISION VICTORIA

7-18

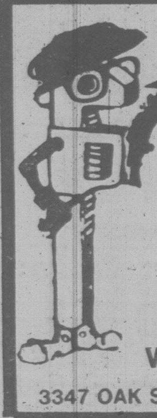

PETER PATES SAYS
PLUMBING!
ELECTRICAL!
WOOD STOVES!
FROM THE EXPERTS
Pates Supply Ltd.
WAREHOUSE PRICES
3347 OAK ST. (FREE PARKING) 388-6313

Friday evening July 25

Friday Prime Time

	7:00	7:30	8:00	8:30	9:00	9:30	10:00	10:30	11:00
②	Happy Days	Two Ronnies	M.A.S.H.	F.P. Challenge	Canadian Express		Dallas		News
③	Cinema			Hors Serie		TV Des Autres		Nouvelles	Cinema
④	P.M. Northwest	Amer. Top Ten	Movie: Kingdom Of The Spiders				News Closeup		News
⑤	Seattle Tonight	Tic Tac Dough	Here's Boomer	Me and Maxx	Rockford Files		Man Called Sloane		News
⑥	Hogan's Heroes	Rhoda	Flappers	F.P. Challenge	Canadian Express		Lawrence Welk		News
⑦	Joker's Wild	P.M. Magazine	The Incredible Hulk		Dukes of Hazzard		Dallas		News
⑧	B. J. and the Bear		The Incredible Hulk		Dukes of Hazzard		Quincy		News
⑨	MacNeil	Victory Garden	Wash. Week	Wall St. Week	Masterpiece Theatre		Bill Moyer's Journal		Jazz
⑪	Hogan's Heroes	Adam - 12	Movie: The Day Of The Dolphin				News		Benny Hill
⑫	Joker's Wild	Tic Tac Dough	Newlyweds	Merv Griffin			On the Buses	News	After Benny
⑬	Vancouver				Rockford Files		Magic At The Roxy		Sports Page

DAYTIME MOVIES

9:00

⑥ ★★½ "Secrets Of The Psychiatrist" (1971) Roy Thinnes, Clu Gulager. A young man dying of cancer seeks help from a psychiatrist.

1:00

⑨ ★★★½ "Olympia, Part II: The Festival Of The People" (1938) Documentary. Directed by Leni Reifenstahl. Brilliantly photographed account of the 1936 Berlin Olympics.

⑪ ★★½ "Earth II" (1971) Tony Franciosa, Gary Lockwood. The first manned space station serves as a laboratory and a home for 2000 people.

⑬ ★★★ "Beau James" (1957) Bob Hope, Vera Miles. James Walker, gay blade of the 1920s, is elected mayor of New York City.

2:30

③ "Nevada Smith" (1975) Cliff Potts, Lorne Greene. Avec l'aide de Nevada Smith, un homme evite d'etre filoute par son associe et par une bande de mercenaires.

3:00

⑤ ★★★ "Going Home" (1971) Robert Mitchum, Brenda Vaccaro. Following his mother's murder, an ex-con hunts down his father for whom he harbors mingled feelings of love and hate.

⑧ ★★★ "Seminole" (1953) Rock Hudson, Barbara Hale. A Seminole chief outwits the Army, refusing to sign a U.S. peace treaty.

EVENING

6:00

② CBC Evening News
④ ABC News
⑤⑥⑧ News
⑦ CBS News
⑨ Zoom (R)
⑪ I Love Lucy: Misadventures abound when the Ricardos and Mertzes vacation in Florida.
⑫ M.A.S.H: Hawkeye discovers that a visiting doctor who must operate on a wounded soldier is a lush.
⑬ Wings

6:25

6:30

④ News
⑤ NBC News
⑦ All In The Family: Archie is the sole witness to a mugging, but tries to avoid getting involved by fabricating a story about the event.
⑨ Over Easy: Guests: Peter and Sally Marshall. (CC) (R)
⑪ Andy Griffith: Andy learns the truth when he sees his cousin alight from a freight train, but keeps quiet.
⑫ Match Game

7:00

② Happy Days Again: Richie places freedom of the press above friendship when he plans to expose Fonzie's beef liver phobia in a front page story.
④ P.M. Northwest
⑤ Seattle Tonight: Host: Dick Klinger.
⑥ Hogan's Heroes: Hogan tries to save a German officer marked for death by the Nazis.
⑦⑫ Joker's Wild
⑧ BJ And The Bear: BJ helps a female cyclist caught between warring motorcycle gangs. (R)
⑨ MacNeil - Lehrer Report
⑪ Hogan's Heroes: Klink is condemned to die before a firing squad.
⑬ Vancouver

7:30

② Two Ronnies: Ronnie Barker and Ronnie Corbett star in a skit called "Down Mexico Way," and Manhattan Transfer performs "Java Jive."
④ America's Top Ten
⑤⑫ Tic Tac Dough
⑥ Rhoda: Rhoda almost doesn't make it to her own wedding when Phyllis forgets to pick her up and she is forced to ride the subway in her wedding gown. (Part 2)
⑦ P.M. Magazine: World champion figure skater Robin Cousins; Hollywood movie mogul Allan Carr.
⑨ Crockett's Victory Garden
⑪ Adam-12: Malloy and Reed round up a homesick Texan who has "borrowed" a horse.

8:00

② M.A.S.H: Hawkeye clashes with Intelligence officers over their plans to interrogate a wounded Korean woman he's treating. (R)
④ ABC Movie: ★★½ **"Kingdom Of The Spiders" (1977) William Shatner, Tiffany Bolling. A species of mutant tarantulas attacks a town seeking human prey after the creatures run out of food.**
⑤ Here's Boomer: Boomer helps two elderly residents of an apartment building that is scheduled to be demolished. (R)
⑥ Flappers: May is shocked when Yvonne-Marie announces that Sam (Derek McGrath) is the father of her unborn child. (R)
⑦⑧ The Incredible Hulk: Two hitmen with a contract on a patient in the hospital where David is working get David's cooperation by kidnapping a child he has befriended. (R)
⑨ Washington Week In Review
⑪ Movie: ★★★ **"The Day Of The Dolphin" (1973) George C. Scott, Trish Van Devere. Two dolphins are kidnapped from their trainer by saboteurs who are scheming to blow up a boat carrying the president of the U.S.**
⑫ Newlywed Game

8:30

②⑥ Front Page Challenge
⑤ Me And Maxx: When Joe absent mindedly throws out a drawing Maxx gave him, she counters by tossing out some of the things he gave her.
⑨ Wall Street Week: "The Economy: Looking Over The Valley" Guest: Otto Eckstein, president, Data Resources.
⑫ Merv Griffin: Guests: Larry Wilcox, Judith Krantz, Michael Omary, James Franciscus, Line Renaud.

9:00

②⑥ Canadian Express: A mining show presented from Halifax features traditional music by the Men of the Deeps Chorus, Betty Belmore, Tom Jackson, Ryan's Fancy, Boy Joy and Kevin Noble, Alec Bezanson and Bill Copeland.
⑤⑬ Rockford Files: Two young detectives help Jim solve the murder of a senator who was killed at a private detectives' convention. (R)
⑦⑧ The Dukes Of Hazzard: Boss Hogg has a fit when he learns the new deputy is Daisy Duke and there is a $10,000 reward for the pair of criminals she is chasing. (R)
⑨ Masterpiece Theatre: "Lillie: The New Helen" A king and a prince are among Lillie's eager admirers and she must decide whether to succumb to the attention of Belgium's King Leopold. (Part 4 of 13) (CC) (R)

10:00

②⑦ Dallas: Sue Ellen actively sees Dusty, Pam leaves town and Bobby runs into his old girlfriend Jenna. (R)
④ ABC News Closeup: "At Seven, Not Seventy" The stories of children who have cancer and how they cope with day to day living in the midst of dying are examined.
⑤ A Man Called Sloane: A demented enemy agent threatens to launch stolen missiles to divert the course of a comet and cause it to destroy Earth. (R)
⑥ Lawrence Welk: "Silver Anniversary Program"
⑧ Quincy: While investigating the auto-accident of his godchild's boyfriend, Quincy learns that the girl may have been responsible for the accident.
⑨ Bill Moyers' Journal: "Judge: The Law And Frank Johnson" Bill Moyers talks with Judge Johnson about his landmark human rights decisions and his years on the bench. (Part 1)
⑪ News
⑫ On The Buses: "Canteen Trouble" The ladies of the canteen are favored by Jack and Stan and because of their fondness for the men give them free food.
⑬ Magic At The Roxy: Peter Graves hosts a show of illusion and tricks from the Roxy Theatre in New York with guests Shamata, David Copperfield, Carl Ballantine, the Amazing Randy, Dorian and Richard Ross.

10:30

⑫ News

11:00

②⑥ CBC National News
④⑤⑦ News
⑧ CTV National News
⑨ Jazz At The Maintenance Shop: "Bill Evans Trio (No. 2)" Bill Evans, piano; Marc Johnson, bass; Joe LaBarbera, drums.
⑪ The Benny Hill Show: "Bernard Cribbins" Bernard gets the cure for hiccoughs.
⑫ After Benny Hill
⑬ Sports Page

11:20

⑥ Vancouver Island News
⑧ News

11:27

② News

11:30

④ Movie: ★★★ **"River Of No Return" (1954) Robert Mitchum, Marilyn Monroe.**
⑤ Tonight: Host: Johnny Carson. Guests: Steve Landesberg, Robert Blake, Carol Neblett, Scott Keeler.
⑦⑫ The Avengers
⑪ National News

11:45

② On The Evidence (R)

12:00

⑪ Movie: ★★ **"Fantastic Invasion Of Planet Earth" (1976) Michael Cole, Deborah Walley.**
⑬ Movie: ★★½ **"Percy's Progress" (1975) James Booth, Elke Sommer.**

12:05

⑥ Movie: ★★★ **"Hannie Caulder" (1971) Raquel Welch, Robert Culp.**
⑧ Movie: ★★★ **"Trackdown" (1976) James Mitchum, Cathy Lee Crosby.**

12:40

⑦⑫ Return Of The Saint

12:45

② Movie: ★★★ **"Street Of Chance" (1942) Burgess Meredith, Claire Trevor.**

1:00

⑤ Midnight Special: Host: Olivia Newton-John. Guests: Cliff Richard, The Tubes, The Manhattans.

1:20

④ America's Top Ten

1:50

④⑦⑫ News
⑥ Movie: ★★★ **"Gordon's War" (1973) Paul Winfield, Carl Lee.**

2:00

⑪ News

2:05

⑧ Movie: ★★½ **"Dreams Of Glass" (1970) John Denas, Caroline Barrett.**

3:35

⑥ Movie: ★★½ **"Back To God's Country" (1954) Rock Hudson, Marcia Henderson.**

3:50

⑧ Movie: ★★½ **"Wyoming Mail" (1950) Stephen McNally, Alexis Smith.**

TV Mailbag

I am writing to make an inquiry about Gale Gordon of *The Lucy Show*. I recently remarked to my neighbor that Goron played the banker on *The Beverly Hillbillies*. My neighbor, disagreed with me. If he didn't play the banker, who did? — Mrs. A.E. Baker, Genoa, Ill.

Raymond Bailey played Mr. Drysdale, the Clampett's banker. Gordon was Lucy's banker, Mr. Mooney, from 1962 until 1968, when the show was rewritten and he was cast as her brother-in-law and owner of an employment agency.

Didn't Barry Miller, who is now starring in the movie *Fame*, star in a TV series a few years back about a man and his two sons? I think Jimmy Baio of *Soap* was the other son, but I can't remember the father. — J. Lemos, Santa Rosa, Calif.

You're right, about Miller and Bajo — they were the sons of the title, *Joe and Sons*. Richard Castellano, remembered for *The Godfather*, played the father.

RENT ME
homark
• TV • STEREO • MICROWAVES
● RENTALS
● SALES
27 Burnside Road (West)
381-5622
SANYO
NOW!
RENT ME—20"
REMOTE CONTROL
PURCHASE OPTION AVAILABLE
TRADES WANTED
PHONE FOR IMMEDIATE DELIVERY — 381-5622

COME
FLY WITH US
to exotic places
in every
weekend's
TRAVEL SECTION
IN THE
COLONIST/TIMES

AN ADVERTISING SUPPLEMENT TO THE VICTORIA TIMES, JULY 18, 1980

HOMES TODAY

Inside:

- A patio set to make, page 3
- Plan of the week, page 4
- About Venetian blinds, page 7

A WELL-DESIGNED WALKWAY & PATIO ADDS BEAUTY AND VALUE TO ANY BACK YARD. PRESSURE-TREATED LUMBER IS USED FOR THE PROJECT.

Toning down the grain in wood

Q. The doors on my kitchen cabinets are ordinary fir plywood that has been stained and varnished. The grain is overpowering with a wild, almost flamelike pattern and extreme contrast between the dark and light tones. Is there anything I can do to subdue the grain and still keep a natural wood-toned look?
—B.H., Westport, Conn.

A. Probably the best solution would be to use a product called varnish stain. It's nothing more than a varnish with transparent stain mixed in. Put it on over the existing finish and it will darken it and subdue the grain pattern. The more coats you apply, the darker the finish and the tamer the grain. For best results, remove the doors and lay them flat for varnishing. This will make it easier to get a good smooth finish without drips and sags. That's important because these defects are quite conspicuous when you are using a varnish stain.

TV Weekly in centre fold: pull out

HOMES TODAY

Use this handy map to locate the properties you're interested in:

MAP OF NEIGHBORHOODS

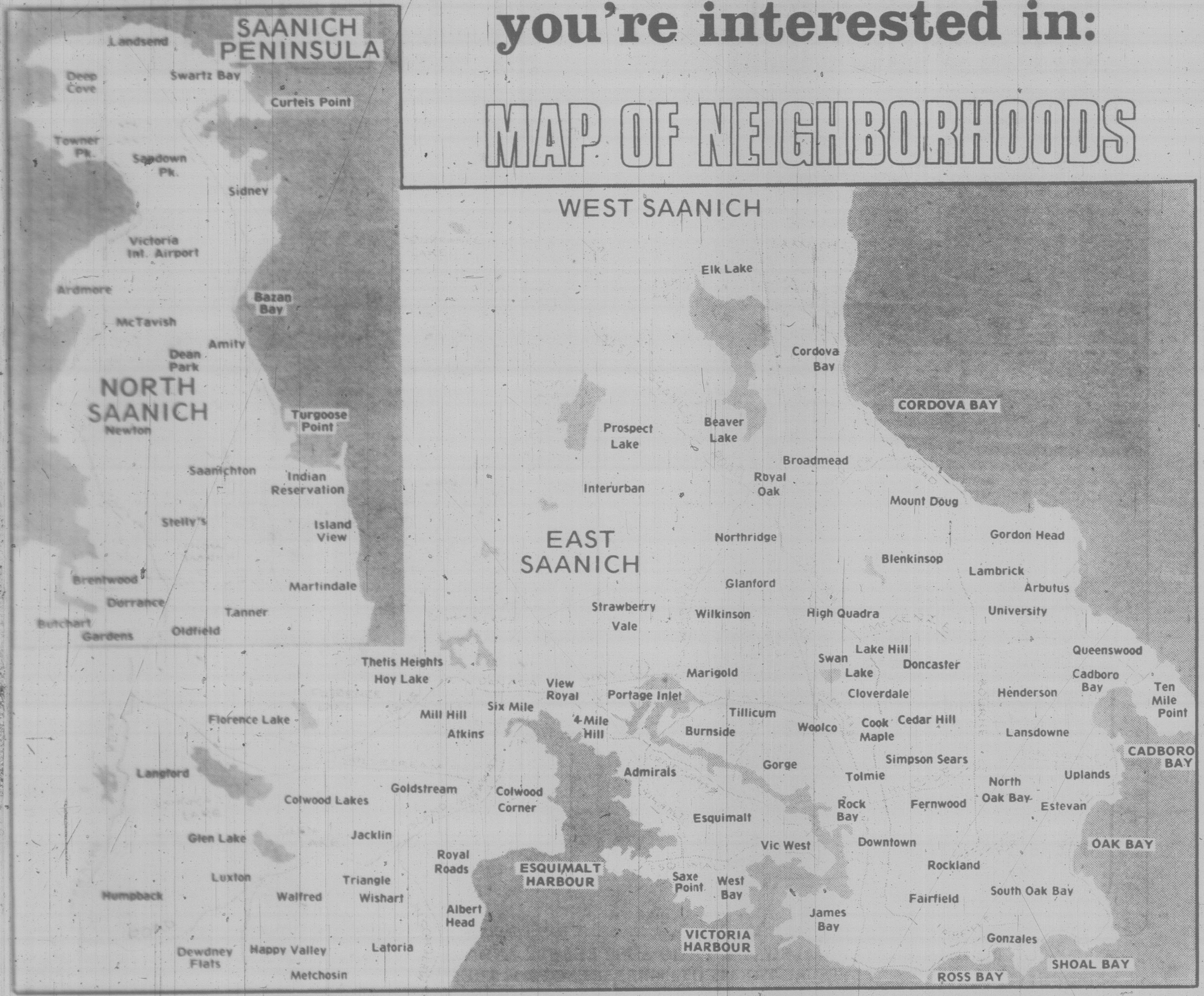
SAANICH PENINSULA
Landsend
Deep Cove
Swartz Bay
Curteis Point
Towner Pk.
Sandown Pk.
Sidney
Victoria Int. Airport
Ardmore
Bazan Bay
McTavish
Amity
Dean Park
NORTH SAANICH
Newton
Turgoose Point
Saanichton
Indian Reservation
Stelly's
Island View
Brentwood
Martindale
Durrance
Tanner
Butchart Gardens
Oldfield
WEST SAANICH
Elk Lake
Cordova Bay
CORDOVA BAY
Prospect Lake
Beaver Lake
Broadmead
Royal Oak
Interurban
Mount Doug
EAST SAANICH
Northridge
Gordon Head
Blenkinsop
Lambrick
Glanford
Arbutus
Strawberry Vale
Wilkinson
High Quadra
University
Queenswood
Lake Hill
Swan Lake
Doncaster
Cadboro Bay
Ten Mile Point
Thetis Heights
Hoy Lake
View Royal
Marigold
Portage Inlet
Cloverdale
Henderson
Six Mile
Mill Hill
Tillicum
4-Mile Hill
Burnside
Woolco
Cook Maple
Cedar Hill
Lansdowne
Atkins
Florence Lake
Admirals
Simpson Sears
CADBORO BAY
Gorge
Tolmie
North Oak Bay
Uplands
Langford
Colwood Lakes
Goldstream
Colwood Corner
Rock Bay
Fernwood
Estevan
Esquimalt
Glen Lake
Jacklin
Vic West
Downtown
OAK BAY
Royal Roads
ESQUIMALT HARBOUR
Saxe Point
West Bay
Rockland
Luxton
Triangle
Humpback
Walfred
Wishart
Albert Head
James Bay
Fairfield
South Oak Bay
VICTORIA HARBOUR
Gonzales
Dewdney Flats
Happy Valley
Latoria
Metchosin
SHOAL BAY
ROSS BAY

QUALITY NEW HOMES
BY
SCOHON CONST. LTD.
1883 and 1889 Mt. Newton X Rd.

2 fine new homes presently being constructed only a short distance from town. One is 1174 sq. ft. with heatilator, double carport. The other is 1232 sq. ft. with vaulted cedar ceiling, heatilator, separate dining room. Both $89,900. Buy now to have choice of finishings.

JEFF BUZIAK
Business 388-6275 Residence
477-1841 Pgr #2797 652-1985
BLOCK BROS. REALTY LTD. 7-18

OPEN HOUSE SUN. 1:30-4 p.m.
5020 CORDOVA BAY RD.

COMMANDING SEAVIEWS . . .

and your own private castle. 2266 sq. ft. of comfortable living on 2 levels with a kitchen (appli. incl.) and main bathroom that is extremely generous in size. Note the superb sundeck area; inner courtyard (suitable for a swimming pool); separate double garage; 3 BR's; rec. rm. (with 2nd F.P.) and the entrance foyer. Come, present your offer today on $159,500

LINDA K.
477-0141 479-8565
JUDITH CAMERCON
477-0141 598-9846
The Permanent

the Permanent
For Sale

TOMORROW'S KITCHEN TODAY!

- EUROPEAN DESIGN
- ROLL OUTS ● SWING OUTS ● SLIDE OUTS
- SOLID OAK ● STYLES

INTERNATIONAL LEISURE KITCHENS
2620 QUADRA ST. 381-1122
MON. to FRI. 10-4:30 SATURDAY 9-12
EVENINGS 652-3455 or 743-5958
7-18

ANTIQUES

Tip-up table made in China?

By JAMES G. McCOLLAM
Member, Antique Appraisers Assoc. of America
Copley News Service

Dear Mr. McCollam: This small dresser has a dark crackle finish over hard maple wood. The drawer pulls are brass with oval protective plates. There are keyholes for each drawer and supporting shelves for lamps or decorative objects. Grooved accents dress up the drawers and supporting framework. Can you tell me its probable age and value? — M.K.G., Kenmore, N.Y.

Dear M.K.G.: This is a typical Victorian dresser made in the third quarter of the 19th century. It would sell in the low to middle hundreds.

The crackled finish is oxidized varnish. It should be stripped and refinished in natural maple.

Dear Mr. McCollam: This three-legged tip-up table was given to my grandfather by a man whose father was engaged in the China trade in the mid-19th century. We have always believed that it was made in China.

The picture shows a winged woman with two children in her arms and is made of beads in shades of white, silver and dark gray against a blue background.

I would appreciate any information you can give me as to origin and value. — E.L.J., Uncasville, Conn.

Dear E.L.J.: If you hadn't raised the possibility of Chinese provenance, I would simply assume that it was made in this country during the Empire period. The acanthus carving and paw feet are typical. However, much Chinese Export furniture was made in the styles prevailing in the Occidental world.

In any case, it was made in the second quarter of the 19th century and would be worth from $500 to $1,000, depending on the local market.

BOOK REVIEW: "Antique Metalware" edited by James R. Mitchell, Universe Books. Here is complete coverage of practically evrything made by our ancestors using various metals. One of the most significant sections is devoted to Franklin stoves and the many small ones that many think are Franklin stoves.

There is complete information on fireplace equipment, which is also an important segment of collecting. Metal furniture, brass candle holders, decorated tinware, keys and locks, toys, cooking and eating utensils, weathervanes, ad infinitum.

All non-precious metalware is covered briefly in the suitably illustrated text. The scope is so broad that any collector or dealer will find a wealth of information pertaining to their special interests.

Send your questions about antiques with picture(s), and a detailed description to James G. McCollam, P.O. Box 687, Dunedin, Fla. 33528. The volume of mail precludes personal replies, and pictures cannot be returned.

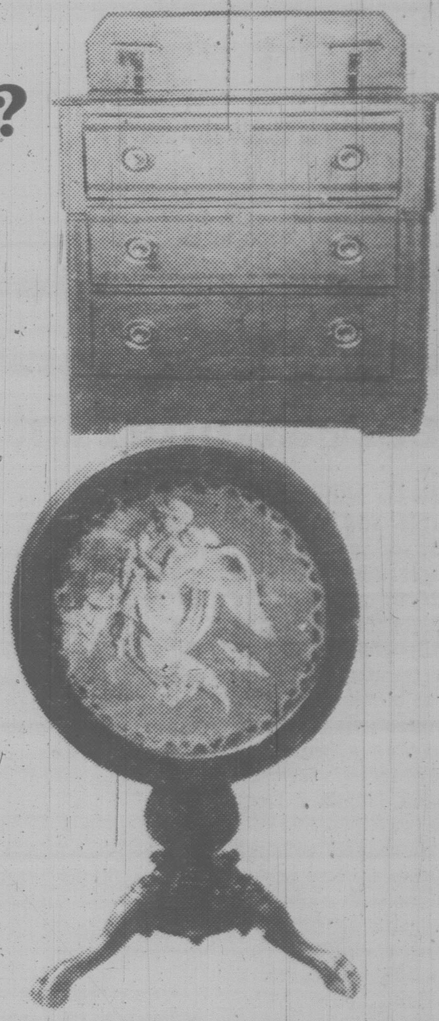

YOU CAN MAKE IT!

Picnic fun at home with this wheeled set that seats eight

By
Steve
Ellingson

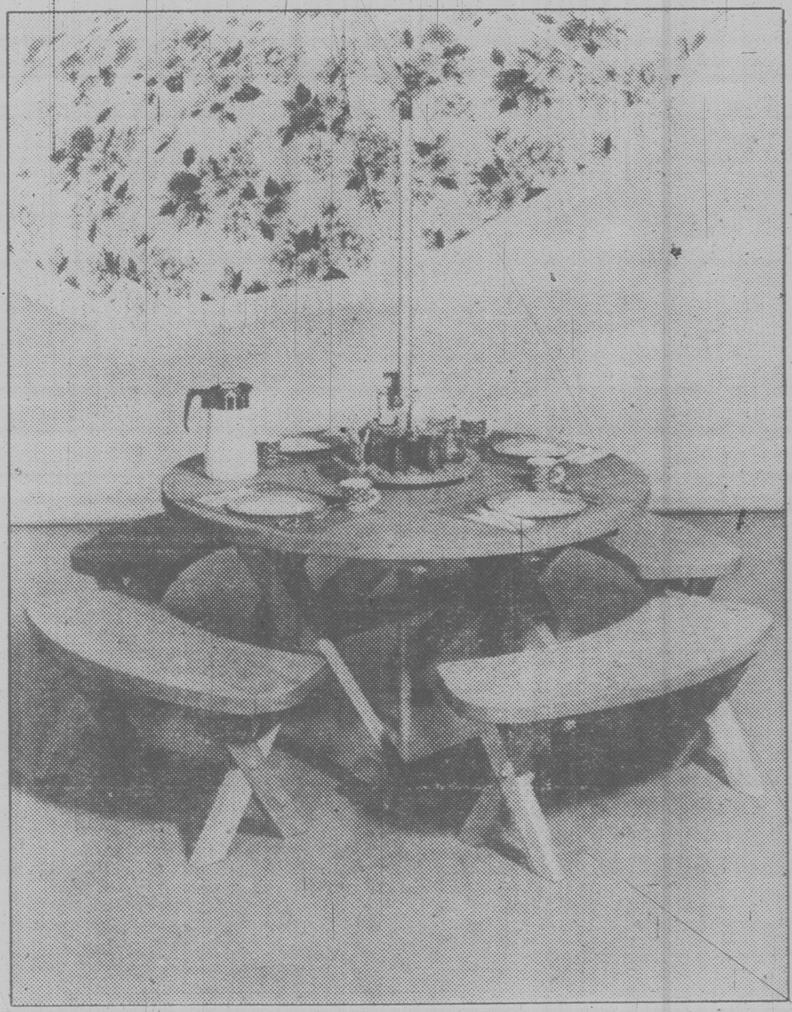

Most folks enjoy having family dinners out-of-doors as well as patio parties on weekends, especially in hot summer weather. It's much easier and far more fun. Furthermore, what's the use of having a yard if we don't make use of it?

So Dad, here's your chance to save some real money while enjoying yourself. Build the handsome, durable, barbecue table and benches shown here . . . you can easily complete the whole set in three evenings. The table top is over four feet in diameter and will seat eight people, but can be made larger if you wish. The pattern shows how. It was made to support a colorful umbrella to give the set a gay appearance as well as shade for the diners. Wheels make it easy to move.

Here's a project that any inexperienced amateur can undertake with confidence when he uses the full-size pattern. You just trace the pattern parts on wood, saw them out and assemble. Even the bolt and screw holes are located for you along with easy-to-follow directions and lots of step-by-step illustrations.

To obtain the full-size circular table and benches pattern number 239, send $3.00 (please add fifty cents extra for postage and handling) by cheque or money order to U Bild Patterns, Box 160, Cote St. Luc, Montreal, 24V 2X3.

PLAN FOR THE WEEK

Budget-conscious cottage for narrow recreational lot

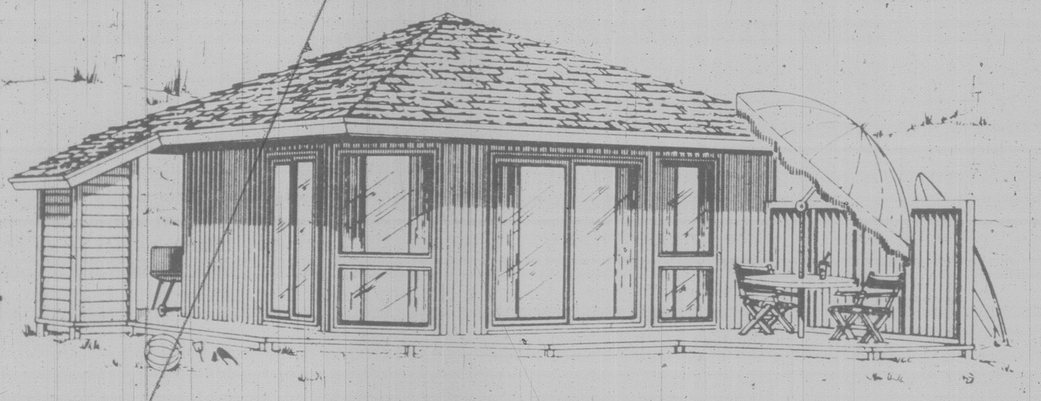

Here's a delightfully simple and informal compact second home design which would be perfectly suited to the budget-conscious young family who have a narrow frontage recreational building lot. The unpretentious exterior contains almost 500 square feet of nicely arranged finished floor area, which could easily be increased through addition as time passes and income and space requirements increase.

Simple platform construction, vertical channel siding and traditional shingle-roofing make this an easy and economical summer building project for the home handyman, depending upon site location and material availability on location.

The entry opens into a spacious enclosed reception foyer and outerwear and equipment storage area, from whence traffic moves directly forward into the large and informal living-dining-bedroom combination. The area features full-length windows and sliding glass walk-throughs on two exterior walls, for view and convenient access to the wrap-around patio decking.

A conveniently arranged U-shape kitchen provides an exceptional work-saving triangle, generous countertop work surfaces and ample cupboard storage.

A three-piece bathroom with tub is back-to-back with the kitchen, allowing for simplicity and economy of plumbing installation.

A small storage shed connects to the main entranceway decking for storage of barbeque and recreational equipment. This facility could easily be installed closer to the main structure for narrower lots and increased building security during off-seasons.

Plans for design No. 0-419 may be purchased either by the single set, at a cost of $85.00 for the first set and $15.00 for each dditional set, or by the package. A five-set plan package, including the first set, is economically priced at $135.00 and an eight-set package, also including the first set, is only $175.00.

Whichever method you choose, please include $5.00 for postage and handling. B.C. residents add 4% sales tax.

Send for the current edition of Select Home Designs' cottage magazine, Series 45, featuring money-saving, do-it-yourself ideas and informative articles on the Canadian cottaging scene, plus 16 full-colour pages of quality cottage plans for all seasons. Available for $2.50 ($1.75 plus .75 postage and handling).

To order any of these items please send cheque or money order, payable to the Home of the Week. Address to: Home of the Week, 382 West Broadway, Vancouver, B.C., V5Y 1R2.

(Copyright-1980: Select Home Designs)

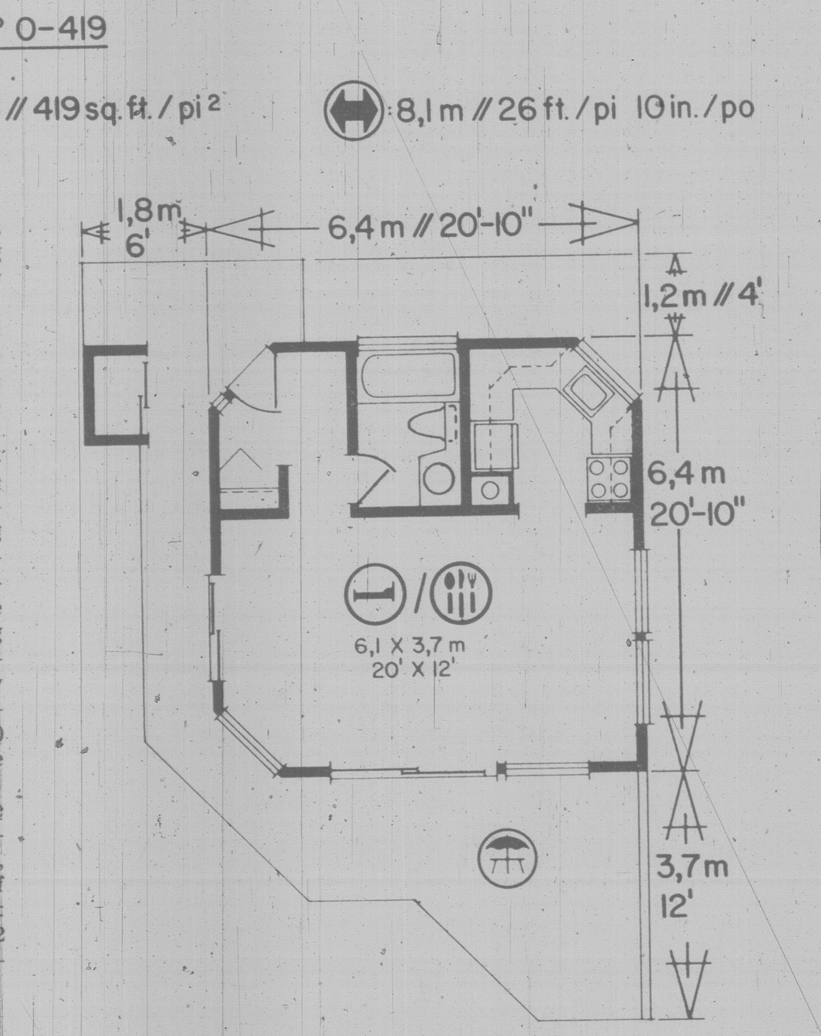

Old disc collectors music lovers

By JOHN HEARN

I have been bugging my friends at Van Nostrand Reinhold for a new book which I am convinced should prove to be a modest best seller if the letters I receive from readers are any indicator. I have got to the point where I am hesitant to talk about old 78 records at all for fear of unleashing another flood of unanswerable questions about the 'value' of the writers' old discs; I am delighted, therefore to receive at last a copy of Peter Soderbergh's 'Olde Records Price Guide (1900-1947)' — and doubly delighted because the book limits itself to the obvious records which most of us will recognize rather than those rarities beloved only of collectors.

Having said that I have to point out that the results are bound to be a little disappointing to those who hoped that their old Bing Crosbys were worth a small fortune; in fact, those millions of records he made for Decca from 1934 onwards rate in the $2-$3 range and then only if they are in pristine condition. On the other hand, Crosby's pre-1934 records on Brunswick are surprisingly pricey — Love In Bloom, $7.50; Brother Can You Spare A Dime, $8.00; St. Louis Blues, $15.00 — right back to 1926 when Bing recorded I've Got The Girl on Columbia, now listed at $40.

For the most part, flicking through the book, it is apparent that only exceptional records break out of the $2-$5 bracket. The author dismisses most of them with the letters NMP meaning Negligible Market Potential — thus Dietrich, Marlene, generally NMP except Falling In Love Again ($4.00) and You Go To My Head ($3.00).

Other NMPs include such stars as Eddy Duchin, Deanna Burbin, Wayne King, Dorothy Lamour, Carmen Miranda, Vaughan Monroe, Dick Powell, Frank Sinatra and Jo Stafford.

The golden goodies are Louis Armstrong's pre-1939 records ranging from Jeepers Creepers ($1.50) back to Gut Bucket Blues ($35.00). As a matter of fact there are 20 old Louis Armstrong records in the over $25 category. Early Duke Ellingtons, Jim Europes, Fletcher Hendersons, Earl Hines, and the New Orleans Rhythm Kings all list at $25-$50 while early Oliver Kings weigh in at $150.

Peter Soderbergh describes his pricing as conservative; certainly they are realistically priced but I remain convinced that they bear no relationship whatever to the actual long-term potential. Here is something which will never come again. The records which most of us find in our attics are regarded as completely worthless because they are too worn to be of interest to serious collectors (and it is only serious collectors who will pay that kind of money). Records of the pristine condition required to rate even those modest $2 prices are incredibly rare and to me this adds up to a badly underpriced market.

It must be remembered that record collectors are not, generally speaking, people with a lust for round black flat things, they are music lovers. When they do buy a fine old record they immediately put it on tape and never play the original again. Condition therefore is paramount and how any of them survived the crushing weight of those old sound boxes, the grit, the dust and the scratching of one unprotected surface on another, is hard to imagine.

Huge numbers of 78 records were issued in their day and the Olde Records Price Guide does not pretend to cover them all. It concentrates on the popular, ignores country and western altogether as too big a category to cover in the same book, and throws in a short supplementary section on opera and the classics — which is itself a shocker. What, Galli-Curci for less than $4? It is worth that to hear her and De Luca singing Dite alla giovane from Traviata just once!

Olde Records Price Guide is a Wallace Homestead publication and should be in your bookstore at $10.95. If you have problems in finding it, drop me a line and I will inform the Canadian distributors accordingly.

COLLECTIBLES

Prior Street

Prior Street, in the Hillside area, was named for Edward Gawlor Prior — one of the two men in B.C. history who have been both Premier and Lieutenant-Governor. Prior was born in Engand in 1853, son of aclergyman, and came to Vancouver Island in 1873 as assistant manager of the Vancouver Coal Company. In 1877 he was named government inspector of mines, and three years later he resigned to enter the hardware business here. He went into politics, and in 1886 was elected to the B.C. Legislature, and two years later to the House of Commons. In 1902 he became B.C.'s 15th Premier, and was in office a year. In 1919 he was appointed 11th Lieutenant-Governor, and died at Government House in 1920. For long he was colonel of Victoria's famous 5th Regiment.

As a ground cover, nothing beats versatile and popular sedum

One of the more versatile and popular types of ground covers is sedum.

There are hundreds of varieties to choose from. They vary from tiny sedums which form a one-inch high mat to others which can grow to a height of two feet.

Sedum is defined as a rock plant, but its use is by no means confined to rock gardens.

There are a number of species that are effective on slopes, as a mass planting and as container plants.

According to the Ortho book "All About Ground Covers," sedums are especially effective when blended with other ground covers, such as the prostrate junipers.

Many varieties remain green through the coldest winters, such as the hardy sedum acre and sedum sarmentosum.

In general, sedums require little water and will root easily from cuttings, often propagating themselves from broken leaves.

While the true beauty of sedums are in the shape and color of their leaves, a few varieties flower abundantly.

Since they are generally not particular about soil and water, and seed so easily, sedums can be effectively used by either the weekend gardener or the landscape professional to bring color, variety and harmony to almost any area.

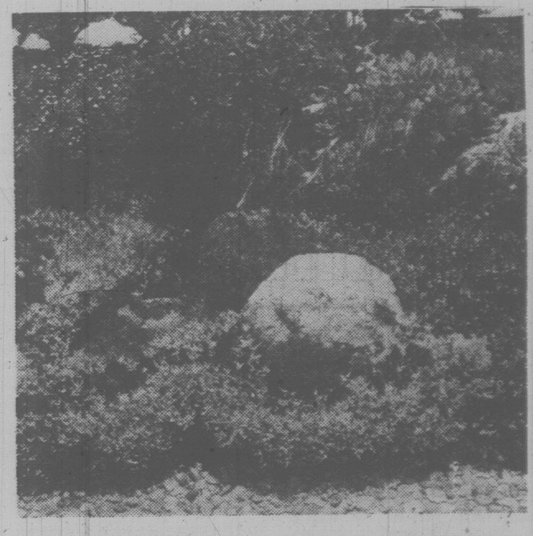

HOMEOWNERS: take

NON-SMOKERS INSURANCE

THE BAYSHORE CHALLENGE

You could be paying too much for your home insurance. We challenge you to find a lower non-smokers fire insurance rate with equal or better coverage.

CHARGEX VISA

That's the Bayshore Challenge!

THE CITADEL GENERAL

Call us for a competitive quote

Bayshore 382-7203

VANCOUVER VICTORIA COURTENAY

ADD BEAUTY TO YOUR HOME WITH ART BY

BRIAN TRAVERS-SMITH

Distinctive art by Victoria's Brian Travers-Smith will add beauty and flavour to your home. His signed and numbered limited edition prints reflect his exquisite technique and will always be treasured by you. View this stunning artwork at . . .

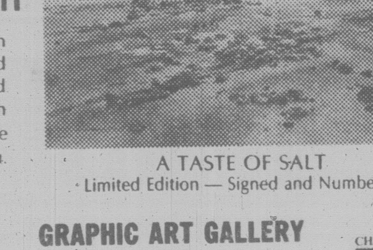

A TASTE OF SALT
Limited Edition — Signed and Numbered

THE FRAMING EXPERIENCE

GRAPHIC ART GALLERY
do-it-yourself and
custom picture framing

CHARGEX VISA

1640 Cedar Hill X Rd.
between Shelbourne and Richmond
477-5621

7-18

SHAWNIGAN LAKE CHALET

Lovely Bavarian Chalet featuring 3 bedrooms, 1½ bathrooms, old brick fireplace and 2 sundecks. The large lot is well landscaped and has lots of paved parking. Matching garage has workshop area and grease pit. Close to good boating and swimming in beautiful Shawnigan Lake. This home has just been listed for sale at $65,900. #681. For more information please contact Phil Lowe or Kay Wilson of J. H. Whittome & Co. Ltd., 254 Trans-Canada Highway, Duncan, B.C. at 748-0381 or 743-4505 or 748-1801.

4-BEDROOM HOME — CALAIS ROAD

Family size home on a landscaped ¾ acre. Fireplace in large living room, plus second fireplace in the 20x15½ rec. room. Large utility area that would double as a workshop. Super large sundeck facing south to catch the sun, with a covered section for shade and shelter. Large 1st mortgage at 10½% interest. A must to view. Reduced to $85,000. For more information please contact Vera Auchinachie of J. H. Whittome & Co. Ltd., 254 Trans-Canada Highway, Duncan, B.C. at 748-0381 or 746-6509. #665.

IMAGINATION PLEASE

Imagine this 2½-acre property landscaped and the home superbly completed. Imagine the shop converted to a guest house and a tennis court at the rear. All the potential is there; it's just the finishing that's required. For more information, please contact Verna Benjamin of J. H. Whittome & Co. Ltd., 254 Trans-Canada Highway, Duncan, B.C. at 748-0381 or 746-6690. #680. $98,900.

BE SETTLED BEFORE SCHOOL STARTS

Act now and enjoy the last of summer on this beautiful ½-acre at Bird's Eye Cove. Be ready for fall in this fully thermopaned 4-Bedroom, 3300 sq. ft. beauty. An EXCELLENT buy on what may be the BEST HOME in the Valley. $165,000. For more information, please contact Verna Benjamin of J. H. Whittome & Co. Ltd., 254 Trans-Canada Highway, Duncan, B.C. at 746-6690 or 748-0381.

J. H. Whittome & Co. Ltd., 254 Trans-Canada Highway, Duncan, B.C. 748-0381

7-18

Wax film and sloping floors

NOW YOU KNOW

By GEORGE DALGLEISH

Q. My mahogany coffee table has a film on it that polish does not help. Where the cloth is on the table there is no film. What can I do to remove this film without interfering with the beautiful shine?

A. The dullness likely has to do with a build-up of polish and other residues from using the table. Likely a petroleum solvent available at your local paint store or building supply store will remove it. Moisten a rag with the solvent and wipe the table until the film disappears. Use a soft cloth to polish the table after the solvent has been used. If this doesn't work try a furniture cleaning cream that has a small amount of pumice or other abrasive material in it.

Q. Our basement floor has an eight inch slope from the perimeter to the centre floor drain. The slope is I realize that this is more than normal so we want to put in a wood sub-floor to take care of the slope in our basement when we finish it as a rec room. How do we do this?

A. I don't recommend that you put in a wood sub-floor in the basement if you can get away from it. You may find it is just as cheap and maybe more practical to repour a topping on the concrete floor. Of course remember not to take all the slope away from the floor because you still want to have it sloped towards the drain. However if you do insist on putting in a wood sub-floor make sure that air can get under it in all areas. This would mean that any sleepers you install should be kept short of the wall. That is, a sleeper would run parallel to the wall andan inch or two of space would be left between it and the sleepers that run at ninety degrees to it. This will allow for good air circulation. Also it is a good idea to install a floor register every ten feet or so to allow air under the floor. In the centre area where there is an eight inch difference in height, there will obviously be lots of air circulation. I would recommend 2x6's sixteen inches on centre in this area and the 2x6's could be set on blocks nailed to the side of the 2x6 solidly and sitting on the floor. The centre section could be made by running 2x6's across the low section and cutting the 2x6's so that they fit to the floor feathered to the sleepers around the perimeter. Of course this method would be used if the span were not too great for a 2x6. If so, then you would have to go to a 2x8 or a 2x6 with blocking in the centre. I know this all sounds confusing but your local building supply dealer can help you sort it out. It is more complicated to install a sub-floor in an area like this than it is to install a completely new floor when building a house. While it is a do-it-yourself project, you may want to consult a professional for technical advice.

Q. We have very hard water in our area and it cakes up the inside of my steam iron. Is it possible to use the water that is drained from our central air-conditioner in the basement? We just had the new central air-conditioning installed and so far we don't have a drain for the water that comes from the unit when it is running and it simply drains into a large five gallon pail. Is this water safe to use in a steam iron?

A. Yes it is. It is distilled water in that it is taken from the air of the house and is condensed on the cooling coils inside the air-conditioning unit. I recommend that if you've installed a new air-conditioning unit you let it run for a while before using the water since there may be a bit of dust or dirt on the coils. But after operating for a while this will be gone. There are no impurities in distilled water so it certainly would be good to use in your iron.

Q. We just had new insulation and venting installed in our attic. We wanted to have it done in the summer months so that we are ready for next fall. However when we look up in our attic we can't see any light coming through the roof vents that were installed by the contractor. How do we know that they are working properly?

A. You really don't by just looking in the attic. However, some roof vents are made in such a way that it is hard for light to get through the vents. Of course it is important that air gets through it, not light. In keeping out rain the canopy has been designed in such a way that it may not let light come into the attic. However, I would suggest that you check them more closely because just recently I had a letter from a reader who had attic vents installed but the contractor did not cut the roof out for the vent. He simply slid the vent underneath the shingles and nailed it in place. The hole in the roof is really the vent and the mechanical apparatus that is installed on top of it is simply to keep out the rain and the bugs.

DECOR SCORE

By BARBARA HARTUNG
Copley News Service

Put sparkle in your kitchen

Q. I've remodeled my kitchen for an open look througout my home. Living room, dining room and kitchen will blend from one area into another. I have sleek-lined furniture in the living and dining areas now and would like to keep to that general feeling in the kitchen.

What sort of ideas could you suggest for the kitchen so it will blend well and be a part of the rest of the house — W.C.B.

A. If you like chrome furniture and glass, as I would imagine from your explanation, why not repeat the same materials in your kitchen?

Designer Jack Denst did in a kitchen that sparkles with decorating drama. Denst mirrored the lower portion of the kitchen base cabinets and covered the work area in natural, off-white marble. Inset in the marble slabs are a sleek, smooth cooktop and a stainless steel sink. He used a plain, off-white simulated marble vinyl tile for the floor and plexiglas murals on the walls.

He also created a mirrored bar which swings up into the roof of the adjoining patio — especially pleasant during benign weather. When the bar wall swings down into place, the mirror reflects a Space Age kitchen.

Q. Our master bedroom has natural wood parquet floors that are beautiful and walls that I have just had painted an old gold shade. What colors would you suggest for the room besides gold and brown?

I'd like quite a bit of rich color in the room which is very traditional. The furniture is antiqued white Italian-styled. I want to buy a rug for part of the room where I will have a sitting area with perhaps two lounge chairs and a table. Also I will need draperies and a bedspread. — E.E.

A. You might like to use light brown and a soft coral as contrasting colors with the old gold of your walls and off-white of your furniture. You might use a light brown plush area rug for your sitting area. Two matching lounge chairs in a soft coral damask might be elegant.

For your draperies, use the same fabric as you put on your chairs. The bedspread might tie the old gold and the soft coral together with a tailored design using a dust ruffle of the coral and a top fashioned from a gold fabric. Accessorize with gold, white and pale shades of coral.

Q. We are living in a mobile home which we plan to refurnish. We bought the home furnished and I believe that we will be rearranging the rooms because they do not seem to have good furniture arrangement. There does not seem to be adequate space in certain areas.

Is there a rule of thumb for how much space one should have for traffic patterns through a living room and bedroom? I'd like some general idea to know how I might plan new furniture for the rooms. — R.P.

A. The amount of space one feels comfortable with will vary. Each person probably has his or her own idea of what's right or what's too crowded. However, furniture planners generally agree that four to six feet is usually the space needed for a major traffic path through a frequently used room such as a living room. Usually there are secondary traffic paths in a room and those require anything from one and one-half feet to four feet in a living room.

In a bedroom most designers suggest that three feet of space in front of a chest of drawers is about minimum and you need probably three to four feet in both directions for a dressing space. Anything less than that is going to make you feel cramped though anything greater than that will be more pleasant.

Richardson Street

Richardson Street runs through Fairfield, from Vancouver Street in the west to Foul Bay Road in the east.

It commemorates a noted Scottish-born Canadian explorer — James Richardson, of the Geological Survey of Canada. He was sent to the Pacific Coast by the Ottawa government in 1872 to make a geological survey of the coal measures of Vancouver Island. Richardson was born in Perthshire, Scotland, and came to Canada as a child.

His vessel, the Triumph, of 15 tons, was built at Cowichan Bay in 1872. This little ship took Richardson to Gardiner Inlet when he was assisting the C.P.R. in finding a suitable Pacific Coast railway terminus. The H.B.C. steamer Otter, during this exploration, met the Triumph and towed her to Kemano Bay, where the giant new aluminum industry has been established in recent years.

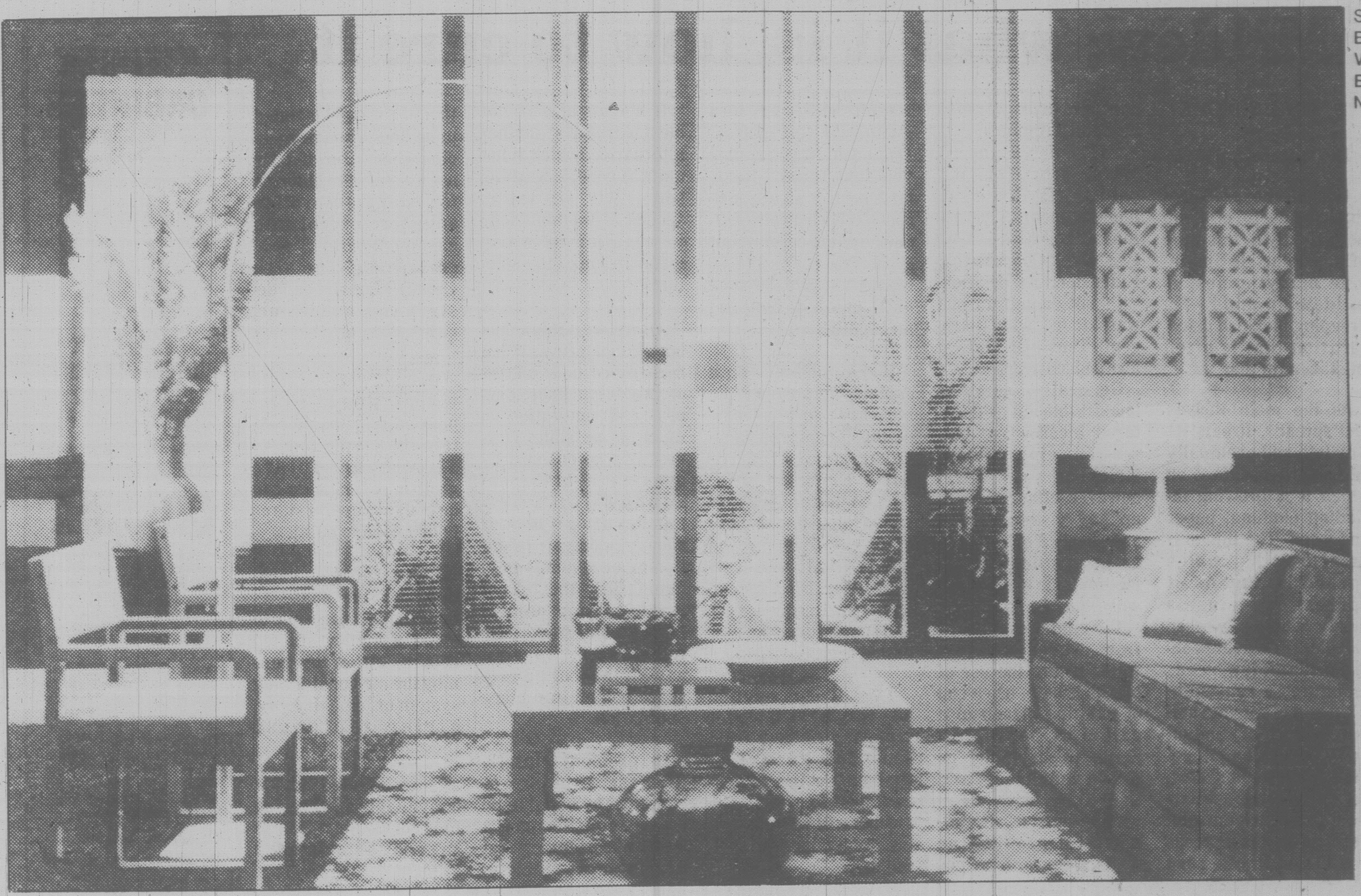

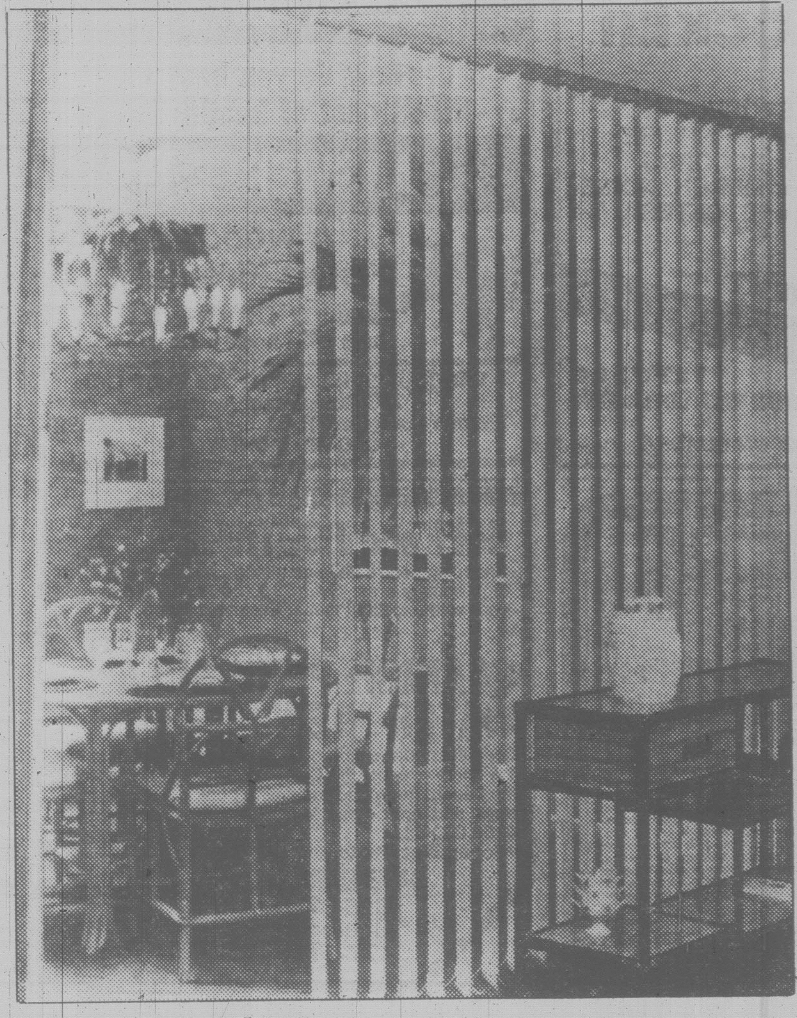

Functional blinds now high fashion

MONTREAL — A rebirth of the venetian blind as a fashion item has excited the interest of interior decorators, designers and Canadian consumers alike.

The once bulky, ugly blinds of the past have been replaced by decorative blinds — elegantly thin and now available in a plethora of natural and metallic colors: burnt orange, copper, polished brass, etc. And this year's fabric vertical Flexalum Blinds and a new dimension to interior design.

For the first time in Canada, Flexalum blinds, made by Hunter Douglas Canada Limited, are also available in vertical and horizontal patterns.

"The blind concept has changed radically," said Taylor, general manager of the largest manufacturer of venetian blinds in Canada. "This year, we have introduced four types of fabrics into our vertical line and these blinds are available in 21 assorted colors." Last year, Hunter Douglas made its horizontal decor blinds available in 50 colors.

"The difference with venetian blinds today," continued Mr. Taylor, "is that literally any way you look at blinds — as a scource for controlling light, as a color contributor or as a design element — blinds are now truly fashionable and up-to-date."

The slats are wafer thin, so that the blind all but vanishes in the open position, but makes a significant design contribution when closed. By choosing either vertical or horizontal Flexalum Blinds, the lines of any room can be effectively accented to provide today's consumer with the widest range of decorating possibilities.

The high fashion blinds are all available custom fitted for the home or apartment. This feature allows the blinds to be used in any number of ways — as space dividers, and where wall-to-wall windows present decorating problems.

"Some interior decorators have produced startlingly handsome effects using blinds to highlight a mural, as a graphic influence, or to effect an illusion of height by hanging the blinds floor-to-ceiling," Mr. Taylor added. Drapery stores which carry Flexalum Blinds are aware of the numerous possibilities the product offers.

HEALTH SAVERS

If you are doing any kind of manual or household work, you should have a first-aid kit handy at all times. Beware of infections. Don't dismiss little cuts or scrapes.

Mildew; what it is, how to cure it

By CHRISTOPHER WEBER
The Washington Post

One of the problems that seems to crop up persistently at this time of year, outside and inside many homes, is mildew or mold — a creeping blackish discoloration that is often mistaken for dirt.

As the mold thrives and spreads, it eats its way into and eventually destroys the surface on which it is growing including clothing, paper and wood. The thin surface growths, which spread by means of spores, can cause a musty odor and worsen alergies. For living conditions, mildew needs moisture, a reasonableamount of warmth and a finite lack of sunlight and ventilation. Basements, bathrooms, closets and kitchens are particularly susceptible, because in those areas ventilation is often not adequate to dispel moisture and dampness.

"If you've got it, you've got to kill it," said Doris Erickson, home economics consultant at the Nassau County (N.Y.) Cooperative Extension Association. "it's not enough to just wash it off with detergent. That just takes it away visually."

Generally, common laundry bleach or denatured alcohol are best for removing mildew, Erickson said. First however, either vacuum up any visible mildew and dispose of the bag, or take mildewed objects outside to brush off what you can.

To remove mildew from painted bathroom walls, where the use of bleach is safe, use a cup of chlorine bleach to a gallon of hot water. Scrub this solution on mildewed areas and then flush with clean water. Outside, if mildew is a problem on walls, siding or trim, use a quart of bleach to a gallon of hot water. Don't work if you cannot vent the fumes. Regular bleach is also safe to use in the wash with mildewed white cottons, but a milder "safety bleach" should be used with colored clothing and synthetics.

If the mildew is on a surface that cannot be bleached, such as carpeting, denatured alcohol is an alternative cure, Erickson said. First vacuum up any visible mold and dispose of the bag. Then mix the alcohol half-and-half with water. Dip a sponge or cloth in it, squeeze out and sponge over the mildewed area.

The alcohol solution also may be suitable for removing mildew from some furniture. Test first on an inconspicuous spot to see if the alcohol will ruin the finish. Don't use on shellac.

If neither alcohol nor bleach are safe, another alternative, which is not quite as good, is washing soda. Mix six tablespoons of washing soda to a gallon of warm water to make the solution.

After the mildew has been killed, preventing a recurrence is a matter of providing light, dryness and ventilation as much as possible. Dryness can be ensured by opening a bathroom window for a few minutes after a bath or shower, using air conditioning or running a dehumidifier, and by not leaving damp objects lying around. Make sure furniture placed against a wall has adequate space behind it to allow ventilation.

In problem closets, dryness can be encouraged by hanging up a packet of silica gel, a water-absorbing crystal available at florists. Usually, the gel is tinted to be blue when dry and pink when saturated. Do not use calcium chloride for water absorption anywhere except in a basement with a concrete floor. The high caustic material can destroy a wood floor, Erickson said.

Painted walls prone to mildew should be repainted with paint containing a fungicide to discourage future growth. A fungicide can be bought at paint stores to be added to paint.

Before going on vacation, dry the house as thoroughly as possible to avoid a mildew-stained return, either by running the air-conditioning system or, on a dry day, airing the house thoroughly.

More detailed advice is available in the free federal booklet, "How to Prevent and Remove Mildew."

KITCHEN CABINETS
If you are planning a new house, or are remodelling your kitchen, you must experience our showroom! Come and see what's new in kitchen design!
For free estimate call us at
CONTINENTAL KITCHEN DESIGNS
385-6642
2661 Douglas St.
6-27

QUADRA NORTH
OPEN HOUSE—829 CAMEO ST.
SAT. & SUN., 2-4 P.M.
Few areas so accessible to city, airport and ferries. This new popular location with paved roads and underground services is selling fast, only 18 of 30 new home sites left. Contractor will build to your plan or choose a home currently underway. 4 lots still available at $37,000. For further information call
DON MILLS
386-3231 (24 hrs.) 479-0570
BLOCK BROS.

Skinner Street

Thomas James Skinner came out from England in 1853 with his family to start Constance Cove Farm for the Hudson's Bay Company. It was located where HMCS Naden is today.

In 1856 Skinner was elected to the first Legislative Assembly of Vancouver Island.

JUST ENJOY IT . . .
This Broadmead home has a marvelous patio for summer enjoyment or a beautifully landscaped garden for simply lazing around. The house is large and includes 3 bedrooms, 3 full bathrooms. Perfect for entertaining. My pleasure to show you this home at anytime.
MARYANN WALDMANN
386-3231 598-0265
BLOCK BROS. REALTY LTD.

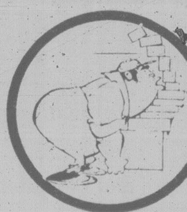

★ OPEN 8 a.m. to 8 p.m. EVERYDAY ★
RENT-A-LOCKER
STORE:
★ FURNITURE
★ RECORDS
★ MERCHANDISE
★ ETCETERA
— CONVENIENT —
OLD WINERY SELF STORAGE
727-2311
3952 QUADRA ST.
BEHIND THE 'KEG' ON QUADRA
7-18

QUESTION? . . .
. . . how do you beat the HIGH cost of heating? . . .
ANSWER! . . .
. . A woodburning Fisher Fireplace Stove or Insert!!
see one today at
VANCOUVER ISLAND STOVE SHOP LTD.
733 Goldstream Avenue,
Victoria (Langford) B.C. 478-0322
CLOSED MONDAYS

OPEN HOUSE SAT. & SUN. 2-4
1876 GRANDVIEW
GORDONHEAD SEAVIEWS!!
Quality const. throughout. H/W floors. plaster walls and ceilings. Heavy shake roof. 3 Br's on main, LR with F.P. Spectacular seaviews from the DR. Huge kitchen and sundeck. Large lot. Call now, it won't last at the asking price of $132,500.
HARVEY MERRITT
477-0141 652-9370
JACK HOWES
477-0141 721-5100
The Permanent

A HOME FOR THE DISCERNING EXECUTIVE
$189,900 Two year old WEST COAST CONTEMPORARY located on a quiet CUL-DE-SAC in Gordon Head. Nearly 2900 sq. ft. of finished living area on 2 levels, comprising 4 bedrooms, 3 full baths, and exceptional entertaining facilities. The lower level provides a den or office with adjoining rec room and family room that includes a complete food preparation centre and sit-down bar/eating counter. The Living Room and Dining Room contain a magnificent vaulted cedar ceiling and offers views of Mt. Douglas. Sliding doors lead out to a wrap around deck. Two floor to ceiling fireplaces, energy efficient with extra insulation and electric heat, thermopane, and loads of closet space, you MUST SEE the inside to fully appreciate the amenities this home has to offer. Built with quality materials and workmanship, a pleasure to show. MLS.
RESIDENCE 721-5358 SHARON DAILY OFFICE 595-5131
Canada Trust
7-18

DELI and BOUTIQUE
Shopping centre deli and kitchen boutique in a high density area. Over $300,000 volume per year with excellent lease. Exclusive listing.
SAANICH PENINSULA WATER VIEW
Beautiful cedar siding 5-bedroom post and beam on 1¼ acres overlooking Coles Bay and just steps from the beach. In-ground swimming pool, numerous fruit trees and right close to 2 golf courses. Priced at $160,000 MLS.
For appointment to view call:
DAVE MARSHALL
595-3720
3647 Shelbourne St.
477-0141